POST OFFICE GAZETTEER

OF THE

DOMINION OF CANADA.

COMPILED FROM OFFICIAL RECORDS,

(BY PERMISSION OF THE POSTMASTER GENERAL,)

BY

WILLIAM WHITE,

Secretary of the Post Office Department of Canada.

Montreal:

PRINTED BY JOHN LOVELL, ST. NICHOLAS STREET,

1872.

125745

HE6653
A58

85 P060
850905

Entered according to Act of Parliament of Canada in the year one thousand eight hundred and seventy-two, by WILLIAM WHITE, in the office of the Minister of Agriculture.

PREFACE.

THE compilation of the POST OFFICE GAZETTEER OF THE DOMINION OF CANADA has been undertaken mainly in the hope of supplying, in a concise form, a ready means of obtaining information as to the exact locality of and readiest route of access to the several Towns and Villages in the Dominion; and, with this view, the distance to each place is given from the nearest Railway Station or from the Town or Village from which it receives its mails; thus Alport is stated to be 4 miles from Bracebridge, while the latter place is 36 miles from Orillia, a Station of the Northern Railway. In the case of places where there is no Post Office, the distance is given to the nearest Post Office. In describing these places the word "village" has been used for the sake of brevity and uniformity, although in a large number of instances the term "settlement" would be more correct. When a place is known by more than one name, the Post Office name is given in capital letters and the local name in italics. A great deal of time has been occupied, and much care has been taken, in the preparation of this work, and it is hoped that the information therein contained will be found thoroughly reliable.

Valuable assistance has been rendered to the Compiler by his brother Officers in the Department, and by Mr. Lovell, Publisher of the Canadian Dominion Directory, to whom his warmest acknowledgments are tendered

POST OFFICE DEPARTMENT,
OTTAWA, June, 1872.

CASC
UPPE
PARE
CHAM
ST. D
GRAV
HARL
MAY
TINTE
MONO
BUCKS
SOUTH
STE. M
MONT
HASEV
EAST B
RIVIÈR
THIERS

ADDENDA.

NAME OF PLACE.	COUNTY AND PROVINCE.	DESCRIPTION AND LOCATION.
CASCADES	Ottawa Q.	P.O. 4 m. fr. Kirk's Ferry.
UPPER WAKEFIELD	Ottawa Q.	P.O. 5 m. fr. North Wakefield.
PARKES CREEK	Lisgar Man.	P.O. 3½ m. fr. St. Andrews; 3½ m. fr. Middle Church.
CHAMBORD	Chicoutimi Q.	P.O. 9 m. fr. Roberval.
ST. DONAT	Rimouski Q.	P.O. 9 m. fr. St. Luce.
GRAVELOTTE	Norfolk O.	P.O. 4 m. fr. Delhi.
HARLOCK	Huron O.	P.O. 4½ m. fr. Bandon.
MAY FAIR	Middlesex O.	P.O. 4 m. fr. Appin.
TINTERN	Lincoln O.	P.O. 3 m. fr. Campden.
MONO ROAD	Peel O.	P.O. and Sta. on Toronto, Grey & Bruce R.R.
BUCKSHOT	Frontenac O.	P.O. 2¼ m. fr. Gemley; 7 m. fr. Ardoch.
SOUTH BAY	Prince Edward O.	P.O. 5 m. fr. Milford.
STE. MONIQUE DES DEUX MONTAGNES	Two Mountains Q.	P.O. 5 m. fr. St. Scholastique.
HASEVILLE	Missisquoi Q.	P.O. 2½ fr. Stanbury.
EAST BROUGHTON	Beauce Q.	P.O. 5 m. fr. Broughton.
RIVIÈRE LA MADELEINE	Gaspé Q.	P.O. 18 m. fr. Mont Louis.
THIERS	Megantic Q.	P.O. 13 m. fr. Broughton.

RESPECTFULLY INSCRIBED

TO THE

HONORABLE ALEXANDER CAMPBELL,

POST MASTER GENERAL

OF THE DOMINION OF CANADA,

BY HIS FAITHFUL SERVANT,

WILLIAM WHITE.

C. T.

† M

* M

P. O.

Vill.

m. m

fr. fr

O. O

Q. Q

N. B.

N. S.

Man.

B. C.

E. R.

TABLE

OF

SIGNS AND ABBREVIATIONS

USED IN THIS BOOK.

C. T. County Town.

† Money Order Office.

* Money Order and Savings Bank Office.

P. O. Post Office.

Vill. Village.

m. miles.

fr. from.

O. Ontario.

Q. Quebec.

N. B. New-Brunswick.

N. S. Nova Scotia.

Man. Manitoba.

B. C. British Columbia.

E. R. East Riding.

C. R. Centre Riding.

N. R. North Riding.

S. R. South Riding.

W. R. West Riding.

Sta. Station.

R. R. Railroad.

G. T. R. Grand Trunk Railway.

G. W. R. Great Western Railway.

B. & O. R.R. Brockville and Ottawa Railway.

Eu. and N. A. R.R. European and North American Railway.

T. & N. R.R. Toronto and Nipissing Railway.

ABBO
ABBO
ABER
ABER
ABER
ABER
ABING
ABOUS
ABOYI
ABOYI
ACACI
ACADI
ACTON
† ACTO
* ACTO
ADAMS
Chapec
ADAM'S
ADAM'S
ADAMSV
ADAMSV
ADARE..
ADDERL
ADDINGT
Beaver
ADDISON

☞ Fo

POST OFFICE GAZETTEER

OF THE

DOMINION OF CANADA.

NAME OF PLACE.	COUNTY AND PROVINCE.	DESCRIPTION AND LOCATION.
ABBOTT'S CORNERS	Missisquoi Q.	P.O. 2¼ m. fr. Frelighsburg.
ABBOTTSFORD	Rouville Q.	P.O. 9 m. fr. Granby.
ABERARDER	Lambton O.	P.O. 5 m. fr. Camlachie Sta. on G.T.R. Sarnia Br.
ABERCORN	Brome Q.	P.O. 2 m. fr. Richford Sta. on South Eastern Counties R.R.
ABERDEEN	Pontiac Q.	See Rapides des Joachims.
ABERFOYLE	Wellington, S.R. O.	P.O. 7 m. fr. Guelph.
ABINGDON	Monck O.	P.O. 12 m. fr. Canboro'; 12 m. fr. Winona.
ABOUSHAGAN ROAD	Westmorland N.B.	P.O. 11 m. fr. Sackville.
ABOYNE	Bonaventure Q.	See Escuminac.
ABOYNE	Wellington, C.R. O.	Vill. 14 m. fr. Guelph.
ACACIA	Norfolk, N.R. O.	P.O. 16½ m. fr. Ingersoll.
ACADIA MINES	Colchester N.S.	P.O. 23 m. fr. Truro.
ACTON	Halton O.	P.O. and Sta. on G.T.R., 35¼ m. fr. Toronto.
† ACTON	York N.B.	See Cork Station.
* ACTON VALE	Bagot Q.	P.O. and Sta. on G.T.R., 54¾ m. fr. Montreal.
ADAMS *Chapeau*	Pontiac Q.	See Allumette Island.
ADAM'S CORNERS	Durham, E.R. O.	Vill. 1 m. fr. Perrytown.
ADAM'S MILLS	Grenville, S.R. O.	See Ventnor.
ADAMSVILLE	Brome Q.	P.O. 11 m. fr. Granby.
ADAMSVILLE	Lanark, S.R. O.	See Glen Tay.
ADARE	Middlesex, N.R. O.	P.O. 24½ m. fr. London.
ADDERLEY	Megantic Q.	P.O. 4 m. fr. Inverness.
ADDINGTON FORKS *Beaver Meadow*	Antigonishe N.S.	P.O. 7 m. fr. Antigonishe.
ADDISON	Brockville O.	P.O. 7¼ m. fr. Bellamy's Sta.

☞ For Signs and Abbreviations used in this Book, see page 4.

NAME OF PLACE.	COUNTY AND PROVINCE.	DESCRIPTION AND LOCATION.
† ADELAIDE	Middlesex, N.R. O.	P.O. 8 m. fr. Strathroy.
ADMASTON	Renfrew, S.R. O.	P. o. 7 m. fr. Renfrew.
ADOLPHUSTOWN	Lennox O.	P.O. 33 m. fr. Kingston.
† ADVOCATE HARBOR	Cumberland N.S.	P.O. 33 m. fr. Parrsboro'.
AGINCOURT	York, E.R. O.	P.O. 4 m. fr. Scarboro' Sta. G.T.R.
† AILSA CRAIG	Middlesex, N.R. O.	P.O. and Sta. on G.T.R., 120¾ m. fr. Toronto.
AINLEYVILLE	Huron, N.R. O.	See Dingle.
AIRD	Missisquoi Q.	P.O. 6 m. fr. Clarenceville.
AIREY	Elgin, W.R. O.	See Aldboro'.
AIRLIE	Simcoe, S.R. O.	P.O. 10 m. fr. Angus.
ALBERT BRIDGE	Cape Breton N.S.	P.O. 12 m. fr. Sydney.
ALBERT MINES	Albert N.B.	P.O. 20 m. fr. Moncton.
ALBERTON	Wentworth, S.R. O.	P.O. 12 m. fr. Hamilton.
ALBERTVILLE	Essex O.	See Gosfield.
* ALBION *Bolton*	Cardwell O.	P.O. 27 m. fr. Toronto; Sta. on Toronto, Grey and Bruce R.R.
ALBION MILLS *Albionville*	Wentworth, S.R. O.	See Mount Albion.
ALBION MINES	Pictou N.S.	See Stellarton.
ALBURY	Prince Edward O.	P.O. 4 m. fr. Rednersville.
† ALDBORO' *New Glasgow* *Airey*	Elgin, W.R O.	P.O. 14 m. fr. Morpeth.
ALDERSHOT	Wentworth, N.R. O.	P.O. 2½ m. fr. Waterdown.
ALDERVILLE	Northumberland, W.R. O.	P.O. 19 m. fr. Cobourg.
ALEXANDER'S POINT	Gloucester N.B.	P.O. 3 m. fr. Shippigan.
* ALEXANDRIA	Glengary O.	P.O. 13 m. fr. Rivière Raisin.
ALFRED	Prescott O.	P.O. 46 m. fr. Ottawa; 15 m. fr. L'Orignal.
ALGONQUIN	Grenville, S.R. O.	P.O. 6 m. fr. Maitland.
ALINAVILLE	Oxford, N.R. O.	See Strathallen.
ALLANBURG	Welland O.	P.O. and Sta. on Welland R.R. and on Welland Canal; 7 m. fr. St. Catherines.
ALLANDALE MILLS	Peterborough, E.R. O.	P.O. 2½ m. fr. Keene.
ALLAN PARK	Grey, S.R. O.	P.O. 51 m. fr. Collingwood; 11 m. fr. Walkerton.
ALLAN'S CORNERS	Chateauguay Q.	P.O. 24 m. fr. Caughnawaga.
† ALLANSVILLE	Wellington, N.R. O.	See Glenallan.
† ALLENDALE	Simcoe, S.R. O.	P.O. and Sta. on Northern R.R., 63 m. fr. Toronto.
† ALLENFORD	Bruce, N.R. O.	P.O. 13¾ m. fr. Owen Sound.

☞ For Signs and Abbreviations used in this Book, see page 4.

NAME OF PLACE.	COUNTY AND PROVINCE.	DESCRIPTION AND LOCATION.
ALLENSVILLE	Victoria, N.R. O.	P.O. 4 m. fr. Utterson.
ALLISONVILLE	Prince Edward O.	P.O. 16 m. fr. Belleville.
ALLISTON	Simcoe, S.R. O.	P.O. 9 m. fr. Cookstown.
ALLOA	Peel O.	P.O. 2¼ m. fr. Edmonton.
ALLUMETTE ISLAND	Pontiac Q.	P.O. 8 m. fr. Pembroke.
ALMA	Bruce O.	See Lurgan.
ALMA	Pictou N.S.	P.O. 5 m. fr. Westville.
ALMA	Wellington, N.R. O.	P.O. 5 m. fr. Elora; Sta. on Wellington Grey & Bruce R.R.
ALMIRA	York, E.R. O.	P.O. 12¼ m. fr. Richmond Hill.
* ALMONTE	Lanark, N.R. O.	P.O. and Sta. on B. and O. R.R., 52 m. fr. Brockville.
ALPORT	Victoria, N.R. O.	P.O. 4 m. fr. Bracebridge.
ALTON	Cardwell O.	P.O. and Sta. on Toronto, Grey and Bruce R.R., 44 m. fr. Toronto.
ALTONA	Ontario, S.R. O.	P.O. 4¼ m. fr. Stouffville.
ALVANLEY	Grey, N.R. O.	P.O. 9¾ m. fr. Owen Sound.
ALVINSTON	Lambton O.	P.O. 13 m. fr. Sutherland's Corners.
AMARANTH	Wellington O.	Sta. on Toronto, Grey and Bruce R.R., 56 m. fr. Toronto.
AMBERLEY	Huron, N.R. O.	P.O. 4 m. fr. Lurgan; 22 m. fr. Goderich.
AMBLESIDE	Bruce, S.R. O.	P.O. 10 m. fr. Walkerton.
AMELIASBURG *Roblin's Mills*	Prince Edward O.	P.O. 8 m. fr. Belleville.
† AMHERST, C.T.	Cumberland N.S.	P.O. and Sta. on Intercolonial R.R., 41 m. fr. Painsec Junction.
* AMHERSTBURG	Essex O.	P.O. 17 m. fr. Windsor. Pop. '61-2360. " '71-1936.
AMHERST POINT	Cumberland N.S.	P.O. 4 m. fr. Amherst.
AMIENS	Middlesex, S.R. O.	P.O. 9 m. fr. Lobo.
† ANCASTER	Wentworth, N.R. O.	P.O. 7 m. fr. Hamilton.
ANCIENNE LORETTE	Quebec Q.	P.O. 9 m. fr. Quebec; sub-post office of same name, 2 m. distant fr. P.O.
ANDERSON	Perth, S.R. O.	P.O. 5 m. fr. Kirkton.
ANDERSON'S CORNERS	Huntingdon Q.	See Six Mile Cross.
ANDERSON'S MILLS	Addington O.	See Parham.
† ANDOVER *Tobique*	Victoria N.B.	P.O. 50 m. fr. Woodstock.
ANDREWSVILLE	Lana[illegible] O.	Vill. 2¼ m. fr. Merrickville.
ANGE GARDIEN	Montmorency Q.	P.O. 10 m. fr. Quebec.
ANGE GARDIEN	Rouville Q.	See Canrobert.
ANGERS	Ottawa Q.	P.O. on River Ottawa, 14 m. fr. Ottawa.
* ANGUS	Simcoe, S.R. O.	P.O. and Sta. on Northern R.R., 73 m. fr. Toronto.

☞ For Signs and Abbreviations used in this Book, see page 4.

NAME OF PLACE.	COUNTY AND PROVINCE.	DESCRIPTION AND LOCATION.
ANNAGANCE	King's N.B.	P.O. and Sta. on Eu. and N. A. R.R., 61 m. fr. St. John.
† ANNAPOLIS, C.T.	Annapolis N.S.	P.O. 18 m. fr. Digby.
ANSE AUX GRIFFONS	Gaspé Q.	See Griffin's Cove.
† ANTIGONISHE, C.T.	Antigonishe N.S.	P.O. 144 m. fr. Halifax; 40 m. fr. New Glasgow.
ANTRIM	Carleton O.	P.O. 34 m. fr. Ottawa; 4 m. fr. Pakenham.
ANTRIM	Halifax N.S.	P.O. 7 m. fr. Gay's River.
APOHAQUI *Mouth of Millstream*	King's N.B.	P.O. and Sta. on Eu. and N. A. R.R., 39 m. fr. St. John.
APPIN	Middlesex, W.R O.	P.O. and Sta. on Great Western R.R., 26 m. fr. London.
APPLEBY	Halton O.	P.O. 11 m. fr. Hamilton.
APPLEBY	St. John N.B.	Sta. on Eu. and N. A. R.R., 7 m. fr. St. John.
APPLE RIVER	Cumberland N.S.	P.O. 42 m. fr. Parrsboro'.
† APPLETON	Lanark, N.R. O.	P.O. and Sta. on B. and O. R.R., 3½ m. fr. Carleton Place, 25 m. fr. Ottawa.
APSLEY	Peterboro', E.R. O.	P.O. 45 m. fr. Peterboro'.
APTO	Simcoe, N.R. O.	P.O. 11 m. fr. Barrie.
ARCADIA	Yarmouth N.S.	Vill. 3 m. fr. Yarmouth.
ARCHIBALD SETTLEMENT	Restigouche N.B.	P.O. 28 m. fr. Bathurst; 3 m. fr. Lonison River.
ARDEN	Addington O	P.O. 20 m. fr. Tamworth.
ARDOCH	Addington O.	P.O. 10 m. fr. Gemley.
ARDTREA	Simcoe, N.R. O.	P.O. 5 m. fr. Orillia.
ARGYLE	Victoria, N.R. O.	P.O. 4 m. fr. Woodville.
ARGYLE	Yarmouth N.S.	P.O. 19 m. fr. Yarmouth.
† ARICHAT, C.T.	Richmond N.S.	P.O. and Port on Isle Madame, Chedabucto Bay.
ARISAIG	Antigonishe N.S.	P.O. 32½ m. fr. New Glasgow.
ARKELL	Wellington, S.R O.	P.O. 5½ m. fr. Guelph.
* ARKONA	Lambton O.	P.O. 7½ m. fr. Widder Sta. G.T.R.
† ARKWRIGHT	Bruce, N.R. O.	P.O. 22½ m. fr. Owen Sound.
ARLINGTON	Cardwell O.	P.O. 14 m. fr. Cookstown.
ARMADALE	York O.	P.O. 18 m. fr. Toronto; 2½ m. fr. Markham.
ARMAGH *St. Cajetan*	Bellechasse Q.	P.O. 15 m. fr. St. Raphael.
ARMAND *St. Honoré*	Temiscouata Q.	P.O. 26 m. fr. Rivière du Loup en bas.
ARMSTRONG'S BROOK	Restigouche N.B.	P.O. 27 m. fr. Bathurst.
ARMSTRONG'S CORNER	Queen's N.B.	P.O. 25½ m. fr. Gagetown.
ARMSTRONG'S FALLS	Victoria, N.R O.	See McKellar.

NAME OF PLACE.	COUNTY AND PROVINCE.	DESCRIPTION AND LOCATION.
ARNOLD'S	Oxford N.R. O.	See Goble's Corners.
ARNOTT / *Holland Corners*	Grey, N.R. O.	P.O. 5 m. fr. Chatsworth.
* ARNPRIOR	Renfrew, S.R. O.	P.O. and Sta. on B. and O. R.R., 69 m. fr. Brockville.
AROOSTOOK	Victoria N.B.	P.O. 10 m. fr. Andover.
AROS	Victoria, N.R. O.	P.O. 5½ m. fr. Kirkfield.
ARTEMISIA	Grey, S.R O.	See Flesherton.
ARTHABASKA	Arthabaska Q.	See East Arthabaska.
ARTHABASKA STATION / *Victoriaville*	Arthabaska Q.	P.O. and Sta. on G.T.R., 65 m. fr. Quebec; Ter. of Three Rivers Br. G.T.R.
ARTHABASKAVILLE	Arthabaska Q	See St. Christophe.
* ARTHUR	Wellington, N.R. O.	P.O. and Sta. on Toronto, Grey and Bruce R.R., 73 m. fr. Toronto.
ARTHUR GOLD MINES	Halifax N.S.	P.O. 7 m. fr. Hamilton's Corners' Musquoboit Road.
ARTHURETTE	Victoria N.B.	P.O. 15 m. fr. Andover.
ARUNDEL	Argenteuil Q.	P.O. 12 m. fr. Harrington.
† ARVA / *St. John's*	Middlesex, E.R. O.	P.O. 6 m. fr. London.
ASCOT CORNER	Sherbrooke Q.	P.O. 8 m. fr. Sherbrooke.
ASHBURN	Ontario, S.R. O.	P.O. 16¼ m. fr. Stouffville; 10 m. fr. Whitby.
ASHBURNHAM	Peterborough, E.R. O.	P.O. ¼ m. fr. Peterboro'.
ASHCROFT	Yale B.C.	P.O. 204 m. fr. New Westminster.
ASHDOWN	Victoria, N.R. O.	P.O. 27 m. fr. Bracebridge; 14 m. fr. Port Carling.
ASHGROVE	Halton O.	P.O. 3½ m. fr. Georgetown.
ASHLEY	Grey, N.R. O.	P.O. 5 m. fr. Owen Sound.
ASHTON	Carleton O.	P.O. and Sta. on Canada Central R.R., 23½ m. fr. Ottawa.
ASHWORTH	Ontario, N.R. O.	P.O. 6 m. fr. Uxbridge.
ASPHODEL	Peterboro', E.R. O.	See Westwood.
ASSAMETQUAGAN	Bonaventure Q.	P.O. 80 m. fr. Ste. Flavie; 31 m. fr. Campbellton.
ASSELSTINE'S MILLS	Lennox O.	Vill. 2½ m. fr. Ernestown.
ASTON STATION	Nicolet Q.	P.O. and Sta. on Three Rivers Br. G.T.R., 18 m. fr. Arthabaska.
ATHA	Ontario, S.R O.	P.O. 6 m. fr. Stouffville.
ATHELSTAN	Huntingdon Q.	P.O. 12 m. fr. Franklin Centre.
ATHENS	Ontario, N.R. O.	P.O. 3 m. fr. Uxbridge.
ATHERLY	Ontario, N.R. O.	P.O. 3 m. fr. Orillia.
ATHERTON	Norfolk, N.R. O.	P.O. 3 m. fr. Delhi.
† ATHLONE	Cardwell O.	P.O. 17 m. fr. Bond Head.

NAME OF PLACE.	COUNTY AND PROVINCE.	DESCRIPTION AND LOCATION.
ATHOL	Glengary.....O.	P.O. 20 m. fr. Alexandria.
ATHOL	King's.....N.B.	Sta. on Eu. and N. A. R.R., 31 m. fr. St. John.
ATTERCLIFFE	Monck.....O.	P.O. 9 m. fr. Canfield.
AUBIGNY	Ottawa.....Q.	P.O. 7 m. fr. St. André Avelin.
AUBREY	Chateauguay.....Q.	P.O. 4 m. fr. St. Jean Chrysostome.
AUBURN / *Manchester*	Huron, N.R.....O.	P.O. 4 m fr. Westfield; 14 m. fr. Goderich.
AUDLEY / *Brown's Corners*	Ontario, S.R.....O.	P.O. 5 m. fr. Whitby.
AUGHRIM	Bothwell.....O.	P.O. 7 m. fr. Sutherland's Corners.
AUGUSTA TOWN HALL	Grenville.....O.	See Charleville.
AU LAC	Westmorland.....N.B.	P.O. 2 m. fr. Sackville and Sta. on Intercolonial R.R.
† AULTSVILLE	Stormont.....O.	P.O. and Sta. on River St. Lawrence and G.T.R., 83½ m. fr. Montreal.
* AURORA	York, N.R.....O.	P.O. and Sta. on Northern R.R., 30 m. fr Toro ıto.
AVENING	Simcoe, N.R.....O.	P.O. 8 m. fr. Stayner.
AVIGNON	Bonaventure.....Q.	P.O. 7 m. fr. Metapediac.
AVOCA	Argenteuil.....Q.	P.O. 7 m. fr. Point au Chêne.
AVON	Middlesex, E.R.....O.	P.O. 17 m. fr. Ingersoll.
AVONBANK	Perth, S.R.....O.	P.O. 6 m. fr. St. Mary's.
AVONMORE	Stormont.....O.	P.O. 6 m. fr. Newington.
AVONPORT	King's.....N.S.	P.O. and Sta. on Windsor and Annapolis R.R., 57 m. fr. Halifax.
AVONTON	Perth, S.R.....O.	P.O. 5 m. fr. Sebringville.
AYER'S FLAT	Stanstead.....Q.	P.O. and Sta. on Massawippi Valley Railway.
†AYLESFORD	King's.....N.S.	P.O. and Sta. on Nova R.R., 87 m. fr. Halifax; 42 m. fr. Annapolis.
* AYLMER [EAST], C.T	Ottawa.....Q.	P.O. on River Ottawa, 8 m. fr. Ottawa.
* AYLMER [WEST]	Elgin, E.R.....O.	P.O. 22 m. fr. Dorchester Sta.
AYLWIN	Ottawa.....Q.	P.O. 27 m. fr. North Wakefield.
* AYR	Waterloo, S.R.....O.	P.O. 7 m. fr. Paris Station.
AYTON	Grey, S.R.....O.	P.O. 8 m. fr. Orchard.
BABY'S POINT	Lambton.....O.	P.O. 6 m. fr. Wallaceburg.
BACCARO	Shelburne.....N.S.	Vill. on the Sea Coast; 12 m. fr. Barrington.
BACK BAY	Charlotte.....N.B.	P.O. 2 m. fr. L'Etête; 7 m fr. St. George.
BACK MEADOWS	Pictou.....N.S.	Vill. 10 m. fr. Pictou.
BACK SETTLEMENT OF W. CORNWALLIS	King's.....N.S.	P.O. 2 m. fr. Somerset.
† BADDECK	Victoria.....N.S.	P.O. 43 m fr. Mabou

NAME OF PLACE.	COUNTY AND PROVINCE.	DESCRIPTION AND LOCATION.
BADDECK BAY	Inverness N.S.	P.O. 2½ m. fr. Baddeck.
BADDECK BRIDGE	Victoria N.S.	P.O. 4 m. fr. Baddeck.
† BADEN	Waterloo, S.R. O.	P.O. and Sta. on G.T.R., 72¼ m. fr. Toronto.
BAGOT *Springtown*	Renfrew, S.R. O.	P.O. 19 m. fr. Arnprior.
BAGOTVILLE	Chicoutimi Q.	P.O. 74 m. fr. St. Paul's Bay.
BAIE DES ROCHERS	Charlevoix Q.	Vill. on North Shore of River St. Lawrence, 24 m. fr. Riv du Loup en bas.
BAIE DU FEBVRE	Yamaska Q.	See La Baie.
BAIE ST. PAUL	Marquette Man.	P.O. on River Assiniboine, 28 m. fr. Fort Garry.
† BAIE VERTE	Westmorland N.B.	P.O. 20 m. fr. Sackville; 32 m. fr. Shediac; 25 m. fr. Goose River, N.S.
BAIE VERTE ROAD	Westmorland N.B.	P.O. 17 m. fr. Sackville.
BAILEY'S BROOK	Pictou N.S.	P.O. 23½ m. fr. New Glasgow.
BAILEY'S CORNERS	Hastings, N.R. O.	See Shanick.
BAILLARGEON	Lévis Q.	P.O. 3 m. fr. Craig's Road Sta.
† BAILLIEBORO'	Durham, E.R. O.	P.O. 7 m. fr. Millbrook.
BAILLIE SETTLEMENT	Charlotte N.B.	P.O. 15 m. fr. St. Stephen.
BAIRDVILLE	Carleton N.B.	P.O. 8 m. fr. Andover.
BAKER SETTLEMENT	Lunenburg N.S.	Vill. 9 m. fr. Bridgewater.
BAKER'S CREEK	Victoria N.B.	P.O. 10 m. fr. Edmunston.
BAKERSVILLE	Wentworth, N.R. O.	P.O. 8 m. fr. Hamilton.
BALA	Victoria, N.R. O.	P.O. 14 m. fr. Gravenhurst.
BALAKLAVA	Bruce, S.R. O.	See Glenlyon.
BALDERSON	Lanark, S.R. O.	P.O. 6 m. fr. Perth.
BALDWIN	Addington O.	P.O. 15 m. fr. Napanee.
BALDWIN'S MILLS	Stanstead Q.	See Drew's Mills.
BALLANTRAE	York, N.R. O.	P.O. 10 m. fr. Newmarket; 8 m. fr. Aurora.
BALLANTYNE'S	Frontenac O.	Sta. on G.T.R., 164 m. fr. Montreal; 8 m fr. Kingston.
BALLINAFAD	Wellington, C.R. O.	P.O. 6¼ m. fr. Georgetown.
BALL ROCK	Halifax N.S.	Vill. 20 m. fr. Halifax.
BALLYCROY	Cardwell O.	P.O. 5 m. fr. Athlone.
BALLYDUFF *Manvers*	Durham, E.R. O.	P.O. 6 m. fr. Bethany.
BALLYMOTE	Middlesex, E.R. O.	P.O. 3½ m. fr. Arva.
BALLYNAHINCH	Frontenac O.	See Glenvale.
BALMER'S ISLAND *Stewartville*	Renfrew, S.R. O.	P.O. 8 m. fr. Arnprior.

NAME OF PLACE.	COUNTY AND PROVINCE.	DESCRIPTION AND LOCATION.
BALMORAL	Haldimand O.	P.O. 6 m. fr. Cayuga.
BALMORAL	Restigouche N.B.	Vill. 6 m. fr. Dalhousie.
BALSAM	Ontario, S.R. O.	P.O. 12¾ m. fr. Stouffville; 3½ m. fr. Ashburn.
† BALTIMORE	Northumberland, W.R. O.	P.O. 5 m. fr. Cobourg.
BAMBERG *Weimar*	Waterloo, N.R. O.	P.O. 7 m. fr. Petersburg.
BANDA	Simcoe, S.R. O.	P.O. 13 m. fr. Stayner.
BANDON	Huron, N.R. O.	P.O. 12 m. fr. Seaforth.
BANGOR	Ontario, S.R. O.	P.O. 13 m. fr. Whitby.
BANK (THE)	Albert N.B.	Vill. 1 m. fr. Harvey.
BANNOCKBURN	Hastings, N.R. O.	P.O. 11 m. fr. Madoc.
BAPTISTE CREEK	Essex O.	Sta. on Great Western R.R., 79 m. fr. London; 4 m. fr. Stoney Point.
BARACHOIS	Westmorland N.B.	P.O. 5 m. fr. Shediac.
BARACHOIS DE MALBAY	Gaspé Q.	P.O. 27 m. fr. Gaspé Basin.
BARKERVILLE	Cariboo B.C.	P.O. 448 m. fr. New Westminster.
BARK LAKE	Hastings, N.R. O.	P.O. 40 m. fr. Clontarf.
BARNABY RIVER	Northumberland N.B.	P.O. 3 m. fr. Derby.
BARNESVILLE	King's N.B.	P.O. 21 m. fr St. John; 11 m. fr. Ossekeag.
BARNETT *Ennotville*	Wellington, C.R. O.	P.O. 5 m. fr. Ponsonby.
BARNEY'S RIVER	Pictou N.S.	P.O. 21 m. fr. New Glasgow; 19 m. fr. Antigonishe.
† BARNSTON	Stanstead Q.	P. o. 14½ m. fr. Stanstead.
* BARRIE, C.T.	Simcoe, N.R. O.	P.O. and Sta. on Northern R.R., 64 m. fr. Toronto; Pop. '61, 2134; '71, 3398.
BARRIEFIELD	Frontenac O.	Vill. 1½ m. fr. Kingston.
BARRINGTON	Huntingdon Q.	P o. 4 m. fr. Hemmingford.
† BARRINGTON	Shelburne N.S.	P.O. 161 m. fr. Halifax; 44 m. fr. Yarmouth; 20 m. fr. Shelburne.
BARRINGTON PASSAGE	Shelburne N.S.	P.O. 4 m. fr. Barrington.
BARRIO'S BEACH	Antigonishe N.S.	P.O. 6. m. fr. Tracadie.
BARTIBOG	Northumberland N.B.	P.O. 10 m. fr. Chatham.
BARTLETTS	Charlotte N.B	Sta. on New Brunswick & Canada R.R., 11 m. fr. St. Andrews.
BARTON	Digby N.S.	See Speitche's Cove.
BARTONVILLE	Wentworth, S.R. O.	P.O. 3 m. fr. Hamilton.
BASS RIVER	Colchester N.S.	P.O. 14 m. fr. Londonderry.
BASS RIVER	King's N.B.	P.O. 17 m. fr. Kingston.
BASSWOOD RIDGE	Charlotte N.B.	P.O. 29 m. fr. St. Stephen.
BATCHEWANA	Algoma O.	Vill. 45 m. fr. Sault St. Marie.

NAME OF PLACE.	COUNTY AND PROVINCE.	DESCRIPTION AND LOCATION.
† BATH	Lennox ... O.	P.O. 16 m. fr. Kingston.
BATH	Carleton ... N.B.	P.O. 3 m. fr. Wicklow.
† BATHURST, C.T.	Gloucester ... N.B.	P.O. 42 m. fr. Chatham.
BATHURST VILLAGE	Gloucester ... N.B.	P.O. 1 m. fr. Bathurst.
BATISCAN, C.T.	Champlain ... Q.	P.O. on River St. Lawrence, 110 m. fr. Montreal; 70 m. fr. Quebec.
BATISCAN BRIDGE	Champlain ... Q.	P.O. on River Batiscan, 63 m. fr. Quebec.
BATTEAUX	Simcoe ... O.	Sta. on Northern R.R., 3 m. fr. Collingwood, 1¼ m. fr. Nottawa.
BATTERSEA	Frontenac ... O.	P.O. 16 m. fr. Kingston.
BATTERY HILL	Pictou ... N.S.	D. P.O. 13 m. fr. West River.
BAXTER'S HARBOUR	King's ... N.S.	Sett. 7 m. fr. Sheffield Mills.
BAY DU VIN	Northumberland ... N.B.	P.O. 12 m. fr. Black River.
* BAYFIELD	Huron, S.R. ... O.	P.O. 17¼ m. fr. Seaforth.
BAYFIELD	Antigonishe ... N.S.	P.O. 2½ m. fr. Little River; 5 m. fr. Pomquet Forks.
BAYFIELD	Westmorland ... N.B.	P.O. 18 m. fr. Baie Verte.
BAYHAM / *Richmond*	Elgin, E.R. ... O.	P.O. 20 m. fr. Ingersoll.
BAY SHORE	Kent ... N.B.	Vill. 5 m. fr. Buctouche.
BAYSIDE	Charlotte ... N.B.	P.O. 7 m. fr. St. Andrew's.
BAY ST. LAWRENCE	Victoria ... N.S.	P.O. 45 m. fr. Ingonishe.
† BEACHBURG / *South-Westmeath*	Renfrew, N.R. ... O.	P.O. 33 m. fr. Sand Point.
† BEACHVILLE	Oxford, S.R. ... O.	P.O. and Sta. on Great Western R.R., 24 m. fr. London.
BEALTON	Norfolk, N.R. ... O.	P.O. 7 m. fr. Waterford.
* BEAMSVILLE	Lincoln ... O.	P.O. and Sta. on Great Western R.R., 21 m. fr. Hamilton.
BEAR BROOK	Russell ... O.	P.O. 10 m. fr. Cumberland.
BEAR CREEK	Lambton ... O.	See Birkhall.
BEAR ISLAND	Richmond ... N.S	See McPherson's Ferry.
BEAR ISLAND	York ... N.B.	P.O. 25½ m. fr. Fredericton.
BEAR POINT	Shelburne ... N.S.	P.O. 8 m. fr. Barrington.
BEAR RIVER, East Side / *Hillsburg*	Annapolis ... N.S.	P.O. 2 m. fr. Deep Brook.
† BEAR RIVER, West Side	Digby, ... N.S	P.O. 9 m. fr. Digby.
BEATRICE	Victoria, N.R ... O.	P.O. 5 m. fr. Falkenburg.
* BEAUHARNOIS, C.T.	Beauharnois ... Q.	P.O. 14½ m. fr. Caughnawaga.
BEAULAC	Montcalm ... Q.	P.O. 10½ m. fr. Rawdon.
BEAULIEU	Montmorency ... Q.	P.O. on the Island of Orleans, 4½ m. fr. Quebec.

NAME OF PLACE.	COUNTY AND PROVINCE.	DESCRIPTION AND LOCATION.
BEAUMONT	Bellechasse Q.	P.O. 9 m. fr. Levis.
BEAUPORT	Quebec Q.	P.O. on River St. Lawrence, 5 m. fr. Quebec.
BEAURIVAGE	Lotbinière Q.	P.O. 16 m. fr. Craig's Road Sta. G.T.R.
BEAVER BANK	Hants N.S.	P.O. 8 m. fr. Mount Uniacke, Sta. on Nova Scotia R.R.; 16 m. fr. Halifax.
BEAVER BROOK	Albert N.B.	P.O. 5 m. fr. Hopewell Corner.
BEAVER BROOK	Colchester N.S.	See Old Barns.
BEAVER HARBOUR	Charlotte N.B.	P.O. 14½ m. fr. St. George.
BEAVER MEADOW	Antigonishe N.S.	See Addington Forks.
BEAVER RIVER	Yarmouth N.S.	P.O. 14 m. fr. Yarmouth.
BEAVER RIVER CORNER	Digby N.S.	P.O. 1½ m. fr. Maitland, Co. Annapolis.
* BEAVERTON	Ontario, N. R. O.	P.O. Port on Lake Simcoe and Sta. on Midland R.R., 66 m. fr. Port Hope.
BECAGUIMEC	Carleton N.B.	See Hartland.
BECANCOUR, C.T.	Nicolet Q.	P.O. on River St. Lawrence, 85 m. fr. Quebec; 7 m. fr. Three Rivers.
†BECANCOUR STATION	Megantic Q	P.O and Sta. on G.T.R. 42 m. fr. Quebec.
BECHER	Bothwell O.	P.O. 5 m. fr. Wallaceburg.
BECKWITH	Lanark, S.R. O.	Sta. on B. and O. R.R., 41 m. fr. Brockville.
† BEDFORD	Missisquoi Q.	P.O. 4½ m. fr. North Stanbridge; 2½ m. fr Stanbridge Sta.
BEDFORD BASIN	Halifax N S.	P.O. at the Head of Halifax Harbour, Sta. on Nova Scotia R.R., 8 m. fr. Halifax.
BEDFORD MILLS	Leeds O.	See Newboro'.
BEEBE PLAIN	Stanstead Q.	P.O and Sta. on Massawippi Valley, R.R.
BEECH HILL	King's N.S	P.O 4 m. fr. Kentville.
BEECH HILL AND BEECH MEADOWS	Queen's N.S.	Small villages, 5 m. fr. Liverpool.
BEGON	Temiscouata Q.	P.O. 12 m. fr. Trois Pistoles.
BELFAST	Huron, N.R. O.	P.O. 17½ m. fr. Goderich.
BECAGUIMEC	Carleton N.B.	See Hartland.
BELFORD	York, E.R. O.	P.O. 16½ m. fr. Whitby.
BELFOUNTAIN	Cardwell O.	P.O. 3½ m. fr. Erin.
BELGRAVE	Huron, N.R O.	P.O. 16¾ m. fr. Clinton.
BELHAVEN	York, N.R. O.	P.O. 19¼ m. fr. Newmarket.
BELLAMY'S STATION	Leeds O.	Sta. on B. and O. R.R., 10 m. fr. Brockville.
BELLEDUNE	Gloucester N.B.	P.O. 20 m. fr. Bathurst.
BELLEDUNE RIVER	Gloucester N.B.	P.O. 24 m. fr. Bathurst.
BELLEISLE BAY	King's N.B.	P.O. 10 m. fr. Springfield.
BELLEISLE CREEK	King's N.B.	P.O. 9 m. fr. Norton Station.

NAME OF PLACE.	COUNTY AND PROVINCE.	DESCRIPTION AND LOCATION.
BELLE RIVER	Essex ... O.	Sta. on Great Western R.R., 92 m. fr. London. See Rochester P.O.
BELLE RIVIERE	Two Mountains ... O.	P.O. 10 m. fr. Pointe aux Anglais.
BELLEVEAUX COVE	Digby ... N.S.	P.O. 25 m. fr. Digby.
* BELLEVILLE, C.T	Hastings, E.R ... O.	P.O. and Sta. on G.T.R., 47¼ m. fr. Kingston; 112¾ m. fr. Toronto. Pop.' 61-6277; '71-7305.
BELLEVILLE	Carleton ... N.B.	P.O. 9½ m. fr. Woodstock.
BELLEVOUS VILLAGE	Westmoreland ... N.B.	P.O. 14 m. fr. Memramcook.
† BELL EWART	Simcoe, S.R ... O.	P.O. on Lake Simcoe and Sta. on Northern R.R., 53 m. fr Toronto.
BELLOWSTON	Renfrew, N.R ... O	See Westmeath.
BELLROCK	Addington ... O.	P.O. 10½ m. fr. Colebrooke.
BELL'S	Leeds ... O.	Sta. on B. and O. R.R., 13½ m. fr. Brockville See Whitehurst P.O.
† BELL'S CORNERS	Carleton ... O.	P.O. and Sta. on Canada Central R.R., 8¾ m. fr. Ottawa.
BELL'S CORNERS	Dundas ... O.	See North Williamsburg.
BELMONT	Middlesex, E.R ... O.	P.O. 13 m. fr. London.
BELMORE	Huron, N.R ... O.	P.O. 9 m. fr. Wroxeter.
BELŒIL STATION	Verchéres ... Q.	P.O. and Sta. on G.T.R., 21⅞ m. fr. Montreal.
BELŒIL VILLAGE	Verchéres ... Q.	P.O. 1½ m. fr. Belœil Station.
BELYEA'S COVE	Queen's ... N.B.	P.O. 4 m. fr. McDonald's Point.
BENMILLER	Huron, N.R ... O.	P.O. 6 m. fr. Goderich.
BENNIE'S CORNERS	Lanark, N.R ... O.	P.O. 4 m. fr. Almonte.
BENNINGTON	Oxford ... O.	Vill. 5 m. fr. Embro'.
BENSFORT	Northumberland, W.R ... O.	P.O. 5 m. fr. S. Monaghan.
BENSVILLE	Brant, S.R ... O.	See Falkland.
BENTINCK	Grey, S.R ... O.	See Durham.
BENTLEY	Kent ... O.	P.O. 22 m. fr. Chatham.
BENTLEY'S CORNERS	Ontario ... Q.	See Brougham.
BERESFORD	Terrebonne ... Q.	P.O. 12 m. fr. St. Adèle.
BERGERVILLE	Quebec ... Q.	P.O. 3 m. fr. Quebec.
BERKELEY	Grey, N.R ... O.	P.O. 8 m. fr. Chatsworth.
* BERLIN, C.T	Waterloo, N.R ... O.	P.O. and Station on G.T.R., 62½ m. fr. Toronto.
BERNE	Huron, S.R ... O.	P.O. 7 m. fr. Kippen.
BERRYTON	Albert ... N.B.	P.O. 4 m. fr. Turtle Creek.
BERSIMIS	Saguenay ... Q	P.O. 45 m. fr. Milles Vaches.
BERTHIER en bas / *St François*	Montmagny ... Q.	P.O. and Sta. on G.T.R., 41 m. fr. Quebec.
* BERTHIER en haut, C.T	Berthier ... Q.	P.O. 50 m. fr. Montreal, 45 m. fr. Three Rivers. Pop. '61-1581; '71-1433.

NAME OF PLACE.	COUNTY AND PROVINCE.	DESCRIPTION AND LOCATION.
BERTIE	Welland O.	Sta. on Buff. and Goderich Br. G.T.R., 158 m. fr. Goderich, 2½ m. fr. Buffalo.
BERVIE	Bruce, S.R O.	P.O. 22 m. fr. Walkerton.
BERWICK / *Finch*	Stormont O.	P.O. 19 m. fr. Wales.
† BERWICK	King's N.S.	P.O. 82 m. fr. Halifax, Sta. on Windsor and Annapolis R.R., 37 m. fr. Windsor.
† BETHANY	Durham, E.R O.	P.O. and Sta. on Midland R.R., 24 m. fr. Port Hope.
BETHEL	Shefford Q.	P.O. 6 m. fr. S. Durham.
BETHUNE	Argenteuil Q	P.O. 7 m. fr. Grenville.
BEVERLEY	Leeds, S.R O.	See Delta.
BEWDLEY	Northumberland, W.R. O.	P.O. 11 m. fr. Millbrook.
BIC	Rimouski Q.	P.O. on River St. Lawrence, 55½ m. fr. Rivière du Loup en bas.
BIENVILLE	Lévis Q.	P.O. 1½ m. fr. Levis.
BIG BANK	Victoria N.S.	P.O. 10 m. fr. Boularderie, 19 m. fr. Sydney Mines.
BIG BRAS D'OR	Victoria N.S.	P.O. 20 m. fr. Boularderie, 13 m. fr. Sydney Mines.
BIG BROOK	Inverness N.S.	P.O. 11 m. fr. River Dennis.
BIG COVE	Queen's N.B.	P.O. 10 m. fr. McDonald's Point.
BIG HARBOUR	Victoria N.S.	P.O. 8 m. fr. Baddeck.
BIG INTERVALE (Grand Narrows)	Inverness N.S.	P.O. 13 m. fr. Grand Narrows, 21 m. fr. River Dennis.
BIG INTERVALE (Margaree)	Inverness N.S.	P.O. 18 m. fr. Forks Margaree.
BIG ISLAND	Pictou N.S.	P.O. 2 m. fr. Merigonish.
BIG LORAINE	Cape Breton N.S.	P.O. 13 m. fr. Catalone, 32 m. fr. Sydney.
BIG POND	Cape Breton N.S.	P.O. 25 m. fr. Sydney.
BIG PORT HEBERT	Shelburne N.S.	P.O. 6½ m. fr. Sable River.
BIG TRACADIE	Antigonishe N.S	P.O 2½ m. fr. Tracadie.
BILLINGS' BRIDGE	Russell O.	P.O. on River Rideau, 3 m. fr. Ottawa.
BILL TOWN	King's N.S.	P.O. 9 m. fr. Kentville.
BINBROOK / *Hall's Corners*	Wentworth, S.R O.	P.O. 7½ m. fr. Stoney Creek.
BIRCHTON	Compton Q.	P.O. 6 m. fr. Sawyerville; 10 m. fr. Lennoxville.
BIRKHALL / *Bear Creek*	Lambton O.	P.O. 17 m. fr. Sarnia.
BINGHAM ROAD / *Gifford*	Haldimand O.	P.O. 5 m. fr. Rainham.
BIRMINGHAM	Frontenac O.	P.O. 12 m. fr. Kingston.
BIRR	Middlesex, E.R O.	P.O. 8 m. fr. London.
BISHOP'S GATE	Brant, S.R O.	Vill. 1½ m. fr. Burford.

NAME OF PLACE.	COUNTY AND PROVINCE.	DESCRIPTION AND LOCATION.
BISHOP'S MILLS	Grenville, N.R. O.	P.O. 5 m. fr. Oxford Mills.
BISMARCK	Lincoln O.	P.O. 3 m. fr. St. Ann's, (Lincoln).
BLACK BANK	Simcoe, S.R. O.	P.O. 7 m. fr. Banda.
BLACK BROOK	Northumberland N.B.	P.O. 8 m. fr. Chatham.
BLACK CREEK	Perth, N.R. O.	See Sebringville.
BLACK CREEK	Welland O.	P.O. 8 m. fr. Point Abino Sta. on Erie and Niagara R.R., 7 m. fr. Fort Erie.
BLACK HEATH	Haldimand O.	P.O. 5 m. fr. York.
BLACK HORSE CORNERS	Bruce O.	See Kinloss.
BLACK LAND	Restigouche N.B.	P.O. 43 m. fr. Bathurst.
BLACK LANDS	Antigonishe N.S.	P.O. 5 m. fr. Tracadie.
BLACK POINT	Restigouche N.B.	P.O. 4 m. fr. River Louison.
BLACK POINT	Halifax N.S.	P.O. 26 m. fr. Halifax.
BLACK RIVER	Northumberland N.B.	P.O. 8 m. fr. Chatham.
BLACK RIVER	Antigonishe N.S.	P.O. 9 m. fr. St. Andrews.
BLACK RIVER	St. John N.B.	P.O. 18 m. fr. St. John.
BLACK RIVER BRIDGE	Northumberland N.B.	P.O. 4 m. fr. Black River; 12 m. fr Chatham.
BLACK RIVER STATION *St. Aug'n Beaurivage*	Lotbiniere Q.	P.O. and Sta. on G.T.R. 21 m. fr. Quebec.
BLACK ROCK	Cumberland N.S.	P.O. 7 m. fr. Parrsboro.'
BLACKVILLE	Northumberland N.B.	P.O. 74 m. fr. Fredericton; 31 m. fr. Chatham.
BLAIR	Waterloo, S.R. O.	P.O. 2 m. fr. Preston.
* BLAIRTON	Peterboro', E.R O.	P.O. 15 m. fr. Norwood.
BLANDFORD	Arthabaska Q.	P.O. 9 m. fr. Stanfold.
BLANDFORD	Lunenburg N.S.	P.O. 12 m. fr. Hubbard's Cove.
BLANEY RIDGE	York N.B.	P.O. 12 m. fr. Lower Prince William.
BLANTYRE	Grey, N.R O.	P.O. 10 m. fr. St. Vincent.
BLENHEIM	Kent O.	See Rondeau.
BLESSINGTON	Hastings, E.R. O.	P.O. 7 m. fr. Shannonville.
BLISSFIELD	Northumberland N.B.	P.O. 60 m. fr. Fredericton 45 m. fr. Chatham.
BLISSVILLE *Fredericton Junction*	Sunbury N.B.	P.O. and Sta. on Eu. and N. A. R.R., 45¾ m. fr. St. John.
BLISSVILLE *South Branch*	Sunbury N.B.	P.O. Sta. on Eu. and N. A. R.R., 5 m. fr. Fredericton Junction.
BLOOMFIELD	Peterboro', W.R. O.	See South Monaghan.
BLOOMFIELD	Prince Edward O.	P.O. 30 m. fr. Brighton.
BLOOMFIELD, (Carleton)	Carleton N.B.	P.O 15 m. fr. Jacksonville.

NAME OF PLACE.	COUNTY AND PROVINCE.	DESCRIPTION AND LOCATION.
BLOOMFIELD, (King's)	King's N.B.	P.O. and Sta. on Eu. and N A. R.R., 27 m. fr St. John.
BLOOMINGDALE	Waterloo, N.R O.	P.O. 5 m. fr. Berlin.
BLOOMINGTON	York, N.R. O.	P.O. 4 m. fr. Stouffville.
BLOOMSBURG	Norfolk, N.R. O.	P.O. 20 m. fr. Brantford.
BLUE'S MILLS	Inverness N.S.	P.O. 25 m. fr. Port Hastings.
BLUE MOUNTAIN	Pictou N.S.	P.O. 14 m. fr. New Glasgow.
† BLUEVALE	Huron, N.R O.	P.O. 16 m. fr. Lucknow.
† BLYTH	Huron, N.R. O.	P.O. 10¾ m. fr. Clinton.
BLYTHESWOOD	Essex O.	P.O. 5 m. fr. Leamington.
† BOBCAYGEON	Victoria, S.R. O.	P.O. 22 m. fr. Peterboro.
BOCABEC	Charlotte N.B.	P.O. 3 m. fr. Chamcook.
BOGART	Hastings, E.R. O.	P.O. 4 m. fr. Tweed.
BOIESTOWN	Northumberland N.B.	P.O. 38 m. fr. Fredericton.
BOISDALE	Cape Breton N.S.	P.O. 26 m. fr. Sydney.
BOLINGBROKE	Lanark, S.R O.	P.O. 17 m. fr. Glen Tay.
BOLSOVER	Victoria, N.R O.	P.O. 15 m. fr. Woodville.
BOLTON	Cardwell O.	See Albion.
BOLTON CENTRE *Kimbolton*	Brome Q.	P.O. 4 m. fr. South Bolton.
BOLTON FOREST	Brome Q.	P.O. 13 m. fr. Waterloo.
BOMANTON	Northumberland, W.R. O.	P.O. 13 m. fr. Cobourg.
BONAVENTURE	Bonaventure Q.	P.O. 74½ m. fr. Campbellton.
BONAVENTURE RIVER	Bonaventure Q.	P.O. 10 m. fr. New Carlisle.
* BONDHEAD	Simcoe, S.R. O.	P.O. 6 m. fr. Bradford.
BONGARD'S CORNERS	Prince Edward O.	P.O. 9 m. fr. Picton.
BONNECHERE POINT	Renfrew O.	See Castleford.
BONSVILLE	Oxford, N.R. O.	See Chesterfield.
BOOKTON	Norfolk, N.R. O.	P.O. 12 m. fr. Lynedoch.
BOOM	Inverness N.S.	P.O. 10 m. fr. River Dennis.
BORD A PLOUFFE	Laval Q.	P.O. 10½ m. fr. Montreal.
† BORELIA	Ontario, N.R O.	P.O. 15¼ m. fr. Oshawa.
BORNHOLM	Perth, N.R. O.	P.O. 5 m. fr. Mitchell.
BOSCOBEL	Shefford Q.	P.O. 8 m. fr. Roxton Falls.
BOSTON	Norfolk, N.R. O.	P.O. 5 m. fr. Waterford.
BOSWORTH	Wellington, N.R. O.	P.O. 13 m. fr. Elora.

NAME OF PLACE.	COUNTY AND PROVINCE.	DESCRIPTION AND LOCATION.
BOTANY	Bothwell O.	P.O. 5½ m. fr. Thamesville.
* BOTHWELL	Bothwell O.	P.O. and Sta. on the Great Western R.R., 42 m. fr. London.
BOTSFORD PORTAGE	Westmorland N.B.	P.O. 15 m. fr. Shediac.
BOUCHERVILLE	Chambly Q.	P.O. 9 m. fr. Montreal. Pop. '61-882; '71,-767.
BOUDREAU VILLAGE	Westmorland N.B	P.O. 11 m. fr. Memramcook.
BOULARDORIE	Victoria N.S	P.O. 12 m. fr. Baddeck; 26 m. fr. Sydney Mines.
BOULTER	Hastings, N.R. O.	P.O. 23 m. fr. York River.
BOULTON DITCH	Monck O.	Sta. on Buffalo and Goderich Br. G.T.R., 45½ m. fr. Brantford.
BOUNDARY CREEK	Westmorland N.B.	P.O. and Sta. on Eu. and N. A. R.R., 79 m. fr. St. John.
BOUNDARY PRESQU'ILE	Carleton N.B.	P.O. 10 m. fr. Florenceville
BOURG LOUIS	Portneuf Q.	P.O. 17 m. fr. Pointe aux Trembles.
BOUT DE L'ISLE	Jacques Cartier Q.	Vill. 14 m. fr. Montreal.
BOWLING GREEN	Wellington O.	P.O. 13 m. fr. Orangeville.
* BOWMANVILLE	Durham, W.R. O.	P.O. and Sta. on G.T.R., 43 m. fr. Toronto.
BOWOOD	Middlesex, N.R. O.	P.O. 17¾ m. fr. London.
BOX GROVE	York, E.R. O	P.O. 20 m. fr. Whitby.
BOYNE	Halton O.	P.O. 3 m. fr. Milton.
BOYNTON	Stanstead Q.	P.O. 4½ m. fr. Ayer's Flat.
* BRACEBRIDGE	Victoria, N.R. O.	P.O. 36 m. fr. Orillia.
* BRADFORD	Simcoe, S.R. O.	P.O. and Sta. on the Northern R.R., 41 m. fr. Toronto. Pop. '61-961; '71-1130.
BRAEMAR	Oxford, N.R. O.	P.O. 3½ m. fr. South Zorra.
BRAMLEY	Simcoe, S.R. O.	P.O. and Sta. on Northern R.R. 56 m. fr. Toronto.
* BRAMPTON, C.T.	Peel O.	P.O. and Sta. on G.T.R., 21 m. fr. Toronto. Pop. '61-1627; '71-2090.
BRANCHTON	Waterloo, S.R. O.	P.O. and Sta. on Great Western R.R. 6 m. fr. Harrisburg.
BRANDY CREEK	Norfolk, N. R. O.	P.O. 8½ m. fr. Lynedoch.
* BRANTFORD, C.T.	Brant, S.R. O.	P.O. and Sta. on Buffalo and Goderich Br. G.T.R., and on G.W.R., 8 m. fr. Paris. Pop. '61-6251; '71-8107.
BRECHIN	Ontario, N.R. O.	P.O. 10 m. fr. Beaverton.
BRENTWOOD	Simcoe, N.R. O.	P.O. 1½ m. fr. New Lowell.
BRESLAW	Waterloo, N.R O.	P.O. and Sta. on G.T.R., 58 m. fr. Toronto.
BREWER'S MILLS	Frontenac O.	P.O. 17 m. fr. Kingston.
BREWSTER	Huron, S.R. O.	P.O. 12 m. fr. Zurich.
BRIDGEDALE	Albert N.B.	P.O. 25 m. fr. Salisbury.
BRIDGENORTH	Peterborough, W.R. O.	P.O. 7. m. fr. Peterboro.
BRIDGEPORT	Waterloo, N.R. O.	P.O. 2 m. fr. Berlin.

NAME OF PLACE.	COUNTY AND PROVINCE.	DESCRIPTION AND LOCATION.
BRIDGEPORT	Cape Breton.....N.S.	P.O. 15 m. fr. Sydney.
† BRIDGETOWN	Annapolis.....N.S.	P.O. 14 m. fr. Annapolis; Sta. on Windsor and Annapolis R.R.
BRIDGEVILLE	Pictou.....N.S.	P.O. 12 m. fr. New Glasgow.
* BRIDGEWATER	Hastings, N.R..... O.	P.O. 30 m. fr. Belleville.
† BRIDGEWATER	Lunenburg.....N.S.	P.O. 81 m. fr. Halifax; 13 m. fr. Lunenburg; 27 m. fr. Liverpool.
BRIGG'S CORNER	Queen's.....N.B.	P.O. 49 m. fr. Sheffield.
† BRIGHAM	Brome..... Q.	P.O. 7 m. fr. West Farnham, Sta. on Eastern Counties R.R.
BRIGHAM'S CORNERS	Oxford..... O.	Vill. 2 m. fr. Brownsville.
* BRIGHT	Oxford, N.R..... O.	P.O. and Sta. on Buff. and Goderich Br. G.T.R., 18 m. fr. Stratford.
* BRIGHTON	Northumberland, E.R..... O.	P.O and Sta. on G.T.R., 91¾ m. fr. Toronto. Pop. '61-1182; '71-1357.
BRILEY'S BBOOK	Antigonishe.....N.S.	P.O. 4 m. from Antigonishe.
BRINKWORTH	Hastings, N.R..... O.	P.O 6 m. fr. Stirling.
BRINSLEY	Middlesex, N.R..... O.	P.O. 5 m. fr. McGillivray.
BRISBANE	Wellington, C.R..... O.	P.O. 10¼ m. fr. Georgetown.
BRISTOL	Pontiac..... Q.	P.O. on River Ottawa 2 m. fr. Sandpoint.
BRITANNIA	Peel..... O.	P.O. 5 m. fr. Cooksville. 6 m. fr. Brampton.
BRITANNIA	Carleton..... O.	Sta. on Canada Central R.R. 6 m. fr. Ottawa.
BRITANNIA MILLS	Bagot..... Q.	P.O. and Sta. on G.T.R., 42½ m. fr. Montreal.
BRITONVILLE	Argenteuil..... Q.	P.O. 10 m. fr. Lakefield.
BROAD COVE CHAPEL	Inverness.....N.S.	P.O. 16 m. fr. Mabou.
BROAD COVE, (Intervale)	Inverness.....N.S.	P.O. 10 m. fr. Mabou.
BROAD COVE (Lunenburg)	Lunenburg.....N.S.	P.O. 24 m. fr. Bridgewater; 11 m. fr. Mills Village.
BROAD COVE (Marsh)	Inverness.....N.S.	P.O. 20 m. fr. Mabou.
BROAD CREEK	Monck..... O.	See Port Maitland.
BROADLANDS	Bonaventure..... Q.	P.O. 5 m. fr. Campbelltown.
BROCK	Ontario, N.R..... O.	D. P.O. 5 m. fr. Manilla.
BROCKTON *Lippincott*	York, W.R..... O	P.O 3 m. fr. Toronto.
* BROCKVILLE, C.T	Brockville..... O.	P.O. and Sta. on G.T.R. and B. and O. R.R., 125¼ m. fr. Montreal. Pop. '61-4112; '71-5102.
BRODHAGEN	Perth, N.R..... O.	P.O. 7 m. fr. Carronbrook.
BROME	Brome..... Q.	P.O. 4 m. fr. Sutton Junction, South Eastern Counties R.R.
BROMEMERE	Brome..... Q.	P.O. 5¼ m. fr. Waterloo.
BROMPTON	Richmond..... Q.	P.O. 4 m. fr. Brompton Falls.
† BROMPTON FALLS	Richmond..... Q.	P.O. and Sta. on G.T.R., 94½ m. fr. Montreal.
BRONTE	Halton..... O.	P.O. and Sta on G.W.R., 26m. fr. Toronto.

NAME OF PLACE.	COUNTY AND PROVINCE.	DESCRIPTION AND LOCATION.
BROOKBURY	Compton Q.	P.O. 5 m. fr. Robinson.
BROOKFIELD, (Colchester)	Colchester N.S.	P.O. Sta. on Nova Scotia R.R., 53 m. fr. Halifax.
BROOKFIELD, (Queen's)	Queen's N.S	P.O. 27 m. fr. Liverpool; 8 m. fr. Pleasant River.
* BROOKLIN	Ontario, S.R. O.	P.O. 6 m. fr. Whitby.
BROOKLYN	Queen's N.S.	P.O. 2½ m. fr. Liverpool.
BROOKSDALE	Oxford, N.R. O.	P.O. 5 m. fr. Embro.
BROOKVALE *Higgins' Settlement*	Halifax N.S.	P.O. 8 m. fr. Middle Musquodoboit.
BROOKVALE	Queen's N.B.	P.O. 7½ m. fr. Cole's Island.
BROOKVILLE, (Cumberland)	Cumberland N.S.	P.O. 19 m. fr. Parrsboro.
BROOKVILLE	Yarmouth N.S.	Sett. 16 m. fr. Yarmouth.
BROOKVILLE (Pictou)	Pictou N.S.	P.O. 8 m. fr. New Glasgow.
BROSSEAU'S	Laprairie Q.	Sta. on M. and C. Division G.T.R., 13 m. fr. Montreal.
† BROUGHAM *Bentley's Corners*	Ontario, S.R. O.	P.O. 11 m. fr. Whitby; 9½ m. fr. Markham.
BROUGHTON	Beauce Q.	P.O. 12 m. fr. St. Joseph.
BROWNSBURG	Argenteuil Q.	P.O. 4 m. fr. Lachute.
BROWN'S CORNERS	Ontario, S.R. O.	See Audley.
BROWN'S CORNERS	York, E.R. O.	See Buttonville.
BROWNSVILLE	Oxford, S.R. O.	P.O. 12½ m. fr. Ingersoll.
BRUCEFIELD	Huron, S.R. O.	P.O. 7¾ m. fr. Seaforth; 10 m. fr. Clinton.
BRUCE MINES	District of Algoma O.	P.O. on Lake Huron; 387 miles fr. Collingwood.
BRUDENELL	Renfrew, S.R. O.	P.O. 12 m. fr. Clontarf.
BRUNNER	Perth, N.R. O.	P.O. 4 m. fr. Topping.
BRUNSWICK	Durham, E.R. O.	P.O. and Sta. on Midland R.R., 26 m. fr. Port Hope.
BRYANSTON *Goodwood*	Middlesex, E.R. O.	P.O. 4 m. fr. Birr.
BUCKHORN	Kent O.	P.O. 34½ m. fr. Leamington; 4 m. fr. Rondeau.
* BUCKINGHAM	Ottawa Q.	P.O. on Rivers du Lievre and Ottawa, 18 m. fr. Ottawa. Pop. '61-1186; '71-1301
BUCKLAND	Bellechase Q.	P.O. 15 m. fr. St. Lazare.
BUCKLEY'S	King's N.S.	P.O. 5 m. fr. Pineo Village; 18 m. fr. Kentville.
BUCKSHOT MILLS	Frontenac O.	Vill. 3½ m. fr. Gemley.
† BUCTOUCHE	Kent N.B.	P.O. 17 m. fr. Richibucto.
BULLOCK'S CORNERS	Wentworth, N.R. O.	See Greensville.
BULSTRODE	Arthabaska Q.	P.O. and Sta. on G.T.R., 11 m. fr. Arthabaska.
BULWER	Compton Q.	P.O. 14 m. fr. Compton.

NAME OF PLACE.	COUNTY AND PROVINCE.	DESCRIPTION AND LOCATION.
†BURFORD ... *Clearmont*	Brant, S.R ... O.	P.O. 9 m. fr. Brantford; 11 m. fr. Paris Sta.
BURGESSVILLE	Oxford, S.R ... O.	P.O. 12¼ m. fr. Woodstock.
BURGOYNE ... *Stark's Corners*	Bruce, N.R ... O.	P.O. 23¼ m. fr. Walkerton; 23¼ m. fr. Owen Sound.
BURLEIGH	Peterborough, E.R ... O.	P.O. 40 m. fr. Peterboro'.
BURLINGTON	King's ... N.S.	P.O. 2 m. fr. Harborville.
BURN-BRAE	Northumberland, E.R ... O.	P.O. 12 m. fr. Stirling.
BURNHAMTHORPE	Peel ... O.	P.O. 7½ m. fr. Malton.
BURNLEY ... *Grimshawe's Mills*	Northumberland, W.R ... O.	P.O. 5 m. fr. Roseneath; 14 m. fr. Colborne.
BURNS	Perth, N.R ... O.	P.O. 4 m. fr. Morningdale Mills.
BURNSIDE	Marquette ... Man.	P.O. 9 m. fr. Portage La Prairie.
BURNSTOWN	Renfrew, S.R ... O.	P.O. 15 m. fr. Arnprior.
BURNT CHURCH	Northumberland ... N.B.	P.O. 23 m. fr. Chatham.
BURNTCOAT	Hants ... N.S.	P.O. 4 m. fr. Noel.
BURNVILLE ... *Ostrander*	Oxford ... O.	Vill. 4 m. fr. Tilsonburg.
BURRARD INLET	New Westminister, B.C ...	P.O. 9 m. fr. New Westminster.
BURRITT'S RAPIDS	Grenville, N.R ... O.	P.O. on Rideau River, 9 m. fr. Kemptville.
BURWICK	York, W.R ... O.	See Woodbridge.
BURTCH	Brant, S.R ... O.	P.O. 7 m. fr. Brantford.
BURTON	Durham, E.R ... O.	P.O. 12½ m. fr. Bethany.
BURTON	Sunbury ... N.B.	P.O. 20 m. fr. Gagetown.
BURY'S GREEN	Victoria, N.R ... O.	P.O. 9 m. fr. Bobcaygeon.
BUSHFIELD	Huron, N.R ... O.	P.O. 5 m. fr. Blyth.
BUTE	Megantic ... Q.	P.O. 3 m. fr. Becancour Sta. G.T.R.
BUTTERNUT RIDGE	King's ... N.B.	P.O. 25 m. fr. Millstream.
BUTTONVILLE ... *Brown's Corners*	York, E.R ... O.	P.O. 6 m. fr. Thornhill; 3¾ m. fr. Unionville.
BUXTON	Kent ... O.	P.O. 6 m. fr. Charing Cross.
BYNG ... *Haldimand*	Haldimand ... O.	P.O. 33 m. fr. Port Dover; 1 m. fr. Dunnville.
BYNG INLET	District of Algoma ... O.	P.O. 90 m. fr. Collingwood.
BYRON	Middlesex, E.R ... O.	P.O. 3 m. fr. Lambeth.
CACHE CREEK	Yale ... B.C.	P.O. 210 m. fr. New Westminster.
CACOUNA	Témiscouata ... Q.	P.O. on River St. Lawrence, 6 m. fr. Rivière du Loup en bas.
CADMUS	Durham, E.R ... O.	P.O. 2½ m. fr. Burton.

NAME OF PLACE.	COUNTY AND PROVINCE.	DESCRIPTION AND LOCATION.
CÆSAREA	Durham, W.R. O.	P.O. 19½ m. fr. Bowmanville.
CAINSVILLE *Cayuga Heights*	Brant, N.R. O.	P.O. and Sta. on Buffalo and Goderich Br. G.T.R., 3¼ m. fr. Brantford.
CAINTOWN	Leeds, S.R. O.	P.O. 5 m. fr. Mallorytown.
CAIRNGORM *Mount Hope*	Middlesex, W.R. O.	P.O. 9 m. fr. Strathroy.
† CAISTORVILLE	Monck O.	P.O. 7 m. fr. Canboro'.
CALABOGIE	Renfrew, S.R O.	P.O. 26 m. fr. Arnprior.
CALDER	Middlesex, W.R O.	P.O. 9 m. fr. St. Thomas.
CALDWELL	Cardwell O.	P.O. 5 m. fr. Caledon.
† CALEDON *Charleston Station*	Cardwell O.	P.O. 17 m. fr. Malton, Sta. on Toronto, Grey and Bruce R.R.
CALEDON EAST *Paisley*	Cardwell O.	P.O. 1½ m. fr. Mono Road Sta.
CALEDONIA	Albert N.B.	P.O. 8 m. fr. Hillsboro'.
CALEDONIA	Cape Breton N.S.	Vill. 16 m. fr. Sydney.
CALEDONIA *Seneca*	Haldimand O.	Sta. on Buffalo and Goderich Br. G.T.R., 16¾ m. fr. Brantford. See Seneca P.O.
CALEDONIA CORNER	Queen's N.S.	P.O. 30 m. fr. Liverpool; 38 m. fr. Annapolis.
CALEDONIA MILLS	Antigonishe N.S.	P.O. 5 m. fr. Manchester Road.
CALEDONIA SPRINGS	Prescott O.	P.O. 51 m. fr. Ottawa; 9 m. fr. L'Orignal.
CALEDONIA, ST. MARY'S	Guysboro' N.S.	P.O. 67 m. fr. Shubenacadie.
CALLIÈRE	Charlevoix Q.	Vill. 21 m. fr. Murray Bay.
CALTON	Elgin O.	P.O. 5 m. fr. Vienna.
CALUMET ISLAND	Pontiac Q.	P.O. on River Ottawa, 1 m. fr. Collfield.
CAMBORNE	Northumberland, W.R. O.	P.O. 6 m. fr. Cobourg.
† CAMBRAY	Victoria, N.R. O.	P.O. and Sta. on Midland R.R., 49 m. fr. Port Hope.
CAMBRIDGE	King's N.S.	See Sharp's Bridge.
CAMBRIDGE	Queen's N.B.	P.O. 17½ m. fr. Gagetown.
CAMBRIDGE	Hants N.S.	P.O. 7 m. fr. Walton.
CAMDEN EAST *Clarke's Mills* *Clarkeville*	Addington O.	P.O. 20 m. fr. Kingston; 9 m. fr. Napanee.
CAMERON	Victoria, N.R. O.	P.O. 8 m. fr. Lindsay.
CAMERON	Inverness N.S.	P.O. 4 m. fr. Margaree Forks.
CAMILLA	Cardwell O.	P.O. 5¾ m. fr. Orangeville.
CAMLACHIE	Lambton O.	P.O. and Sta. on G.T.R., 154¾ m. fr. Toronto.
* CAMPBELLFORD	Northumberland, E.R. O.	P.O. 20 m. fr. Brighton.
CAMPBELL'S	Durham O.	Sta. on Midland R.R., 10 m. fr. Port Hope

NAME OF PLACE.	COUNTY AND PROVINCE.	DESCRIPTION AND LOCATION.
CAMPBELL'S CROSS *Dublin*	Peel ... O.	P.O. 8 m. fr. Brampton.
CAMPBELL SETTLEMENT	King's ... N.B.	P.O. 12 m. fr. Sussex Vale.
CAMPBELL SETTLEMENT	York ... N.B.	P.O. 29 m. fr. Woodstock.
CAMPBELLTON	Oxford, S.R. ... O.	Vill. 14 m. fr. Ingersoll.
CAMPBELLTON	Restigouche ... N.B.	P.O. 110 m. fr. Ste. Flavie.
CAMPBELLVILLE	Halton ... O.	P.O. 14 m. fr. Wellington Square.
CAMPDEN	Lincoln ... O.	P.O. 5 m. fr. Beamsville.
CAMPO BELLO	Charlotte ... N.B.	P.O. on Island of Campo Bello opposite to and 2 m. fr. Eastport, Maine.
CANAAN	King's ... N.S.	P.O. 3 m. fr. New Minas.
CANAAN ROAD	King's ... N.S.	P.O. 5½ m. fr. Kentville; 4 m. fr. Niely Road.
CANADA CREEK	King's ... N.S.	P.O. 11 m. fr. Pineo Village.
CANARD	King's ... N.S.	P.O. 5 m. fr. Port William Sta.
CANARD RIVER	Essex ... O.	P.O. 8 m. fr. Sandwich.
CANBORO'	Monck ... O.	P.O. 4. m. fr. Canfield.
CANDASVILLE	Welland ... O.	P.O. 6 m. fr. Rosedene.
† CANFIELD	Haldimand ... O.	P.O. and Sta. on Buffalo and Goderich Br. G.T.R., 29 m. fr. Brantford.
CANNIFTON	Hastings, E.R. ... O.	P.O. 3 m. fr. Belleville.
CANNING	Oxford, N.R. ... O.	P.O. 6 m. fr. Paris Sta.
CANNING	King's ... N.S.	P.O. 7 m. fr. Port William Sta.
CANNING	Queen's ... N.B.	P.O. 9½ m. fr. Gagetown.
*CANNINGTON	Ontario, N.R. ... O.	P.O. and Sta. on Toronto and Nipissing R.R., 59 m. fr. Toronto.
CANNONVILLE	Cumberland ... N.S.	P.O. 7 m. fr. Parrsboro'.
CANROBERT *Ange Gardien*	Rouville ... Q.	P.O. 5 m. fr. West Farnham.
† CANSO	Guysboro' ... N.S.	P.O. on Chedabucto Bay, 32 m. fr. Guysboro'.
CANTERBURY	Compton ... Q.	P.O. 8 m. fr. Robinson.
CANTERBURY *Eel River*	York ... N.B.	P.O. 8 m. fr. Canterbury Sta.; 13 m. fr. Woodstock.
† CANTERBURY STATION	York ... N.B.	P.O. on New Brunswick and Canada R.R., 29 m. fr. Woodstock.
CANTLEY	Ottawa ... Q.	P.O. 2 m. fr. Kirk's Ferry.
CANTON	Durham, E.R. ... O.	P.O. 5 m. fr. Port Hope.
CANTON	Middlesex, W.R. ... O.	See Cashmere.
CANTO	Ontario, S.R. ... O.	See Pickering.
CAP A L'AIGLE	Charlevoix ... Q.	P.O. 3 m. fr. Murray Bay.
CAP CHAT	Gaspé ... Q.	P.O. on River St. Lawrence, 48 m. fr. Matane.

NAME OF PLACE.	COUNTY AND PROVINCE.	DESCRIPTION AND LOCATION.
CAP DES ROSIERS	Gaspé Q.	P.O. on River St. Lawrence, 3 m. fr. Grande Grève.
CAPELTON	Sherbrooke Q.	P.O. and Sta. on Massawippi Valley R.R., 4½ m. fr. Lennoxville.
CAPE COVE	Gaspé Q.	P.O. 10 m. fr. Percé.
CAPE GEORGE	Antigonishe N.S.	P.O. 20 m. fr. Antigonishe.
CAPE GEORGE (NORTH SIDE)	Antigonishe N.S.	P.O. 15 m. fr. Cape George.
CAPE JOHN	Pictou N.S.	P.O. 15 m. fr. Pictou; 6 m. fr. River John.
CAPE MABOU	Inverness N.S.	P.O. 11 m. fr. Mabou.
CAPE NEGRO	Shelburne N.S.	P.O. 15 m. fr. Barrington; 2 m. fr. N. E. Harbour.
CAPE NORTH	Victoria N.S.	P.O. 35 m. fr. Ingonishe.
CAPE RICH	Grey, N.R. O.	P.O. 22 m. fr. Owen Sound.
CAPE SABLE ISLAND	Shelburne N.S.	P.O. on Cape Sable Island opposite to Barrington Passage.
CAPE SPEAR	Westmorland N.B.	P.O. 4 m. fr. Bayfield.
CAPE TORMENTINE	Westmorland N.B.	Sett. 22 m. fr. Sackville; P.O. at Bayfield.
CAPLIN	Bonaventure Q.	P.O. 9 m. fr. New Richmond.
CAP MAGDELEINE	Champlain Q.	P.O. 81 m. fr. Quebec.
CAP ROUGE	Quebec Q.	P.O. 9 m. fr. Quebec.
CAP ST. IGNACE	Montmagny Q.	P.O. and Sta. on G.T R, 56 m. fr. Quebec.
CAP SANTÉ, C. T	Portneuf Q.	P.O. 31 m. fr. Quebec.
† CARAQUET	Gloucester N.B.	P.O. 48 m. fr. Bathurst.
CARDEN	Victoria, N.R. O.	P.O. 26 m. fr. Lindsay.
CARIBOU ISLANDS	Saguenay Q.	Fishing Settlement on North Shore of St. Lawrence, 80 m. fr. Bersimis.
† CARILLON	Argenteuil Q.	P.O. on River Ottawa, 76 m. fr. Ottawa; 51 m. fr. Montreal; Sta. on Grenville and Carillon R.R.
† CARLETON	Bonaventure Q.	P.O. 36 m. fr. Campbellton.
† CARLETON	St. John N.B.	P.O. on Harbour at mouth of River St. John, opposite to City of St. John.
* CARLETON PLACE	Lanark, S.R. O.	P.O. and Sta. on B. and O. and Canada Central R.R., 46 m. fr. Brockville; 28 m. fr. Ottawa.
CARLINGFORD	Perth, S.R. O.	P.O. 8 m. fr. Sebringville.
CARDIGAN SETTLEMENT	York N.B.	See Hamptown.
CARLISLE	Middlesex, N.R O.	See Falkirk.
CARLISLE	Wentworth, N.R. O.	P.O. 13½ m. fr. Hamilton.
CARLOW	Carleton N.B.	P.O. 11 m. fr. Bath.
CARLOW *Smith's Hill*	Huron, N.R O.	P.O. 7 m. fr. Goderich.
CARLSRUHE	Bruce, S.R. O.	P.O. 4 m. fr. Hanover.
CARLTON	Yarmouth N.S.	P.O. 17 m. fr. Yarmouth.

NAME OF PLACE.	COUNTY AND PROVINCE.	DESCRIPTION AND LOCATION.
CARLTON	York, W.R. O.	Sta. on G.T.R., 5 m. fr. Toronto.
CARLUKE	Wentworth, S.R O.	P.O. 7 m. fr. Ancaster.
CARNARVON	Peterboro', E.R. O.	P.O. 41 m. fr. Bobcaygeon.
CARNEGIE	Bruce, N.R. O.	P.O. 8 m. fr. Paisley.
CARP	Carleton O.	P.O. 22 m. fr. Ottawa.
CARRATRACA SPRINGS	Prescott O.	Vill. 5 m. fr. Brown's Wharf, on River Ottawa.
CARRIBOO COVE	Richmond N.S.	P.O. 7 m. fr. Port Hawkesbury.
CARROLL'S CORNERS	Halifax N.S.	P.O. 8 m. fr. Elmsdale.
† CARRONBROOK	Perth, N.R. O.	P.O. and Sta. on Buffalo and Goderich Br. G.T.R., 27½ m. fr. Goderich.
CARRVILLE	York, W.R. O.	P.O. 3 m. fr. Richmond Hill.
CARRYING PLACE	Northumberland, E...R. O.	See Murray.
CARSONBY	Carleton O.	P.O. 3½ m. fr. North Gower.
CARSONVILLE	King's N.B.	P.O. 8 m. fr. Millstream.
CARTHAGE	Perth, N.R. O.	P.O. 7 m. fr. Morningdale Mills.
CARTWRIGHT	Durham, W.R. O.	P.O. 15 m. fr. Bowmanville.
CASE SETTLEMENT	King's N.B.	P.O. 5 m. fr. Norton Station.
CASHEL	York, E.R. O.	P.O. 7½ fr. Richmond Hill.
CASHMERE *Canton*	Middlesex, W.R. O.	P.O. 4 m. fr. Bothwell.
CASSELL	Oxford, N.R. O.	Village 2 m. fr. Walm[illegible].
CASSELMAN	Russell O.	P.O. 27 m. fr. Wales.
CASTILE	Renfrew, N.R. O.	P.O 6. m. fr. Madrid.
CASTLEBAR	Richmond Q.	P.O. 3 m. fr. Danville.
CASTLEFORD *Bonnechere Point* *Ferrall's Landing*	Renfrew, S.R. O.	P.O. 9 m. fr. Sandpoint.
CASTLEMORE	Peel O.	P.O. 4 m. fr. Humber.
† CASTLETON	Northumberland, W.R. O.	P.O. 6 m. fr. Colborne.
CASTOR	Russell O.	See Russell.
CATALONE	Cape Breton N.S.	P.O. 19 m. fr. Sydney.
CATARACT *Church's Falls*	Cardwell O.	P.O. 3½ m. fr. Alton.
CATARAQUI *Waterloo*	Frontenac O.	P.O. 3 m. fr. Kingston.
CATHCART *Sydenham*	Brant, S.R. O.	P.O. 6 m. fr. Princeton.
CAUGHNAWAGA *Sault St. Louis*	Laprairie Q.	P.O. and Sta. on Montreal, Lachine and Province Line R.R., 10 m. fr. Montreal; 15½ m. fr. Beauharnois.

NAME OF PLACE.	COUNTY AND PROVINCE.	DESCRIPTION AND LOCATION.
CAUSAPSCAL	Rimouski Q	P.O. 61 m. fr. St. Flavie.
CAVAN	Durham, E.R. O.	P.O. 5 m. fr. Millbrook.
CAWDOR	Addington O	P.O. 10 m. fr. Erinsville.
*CAYUGA, C.T.	Haldimand O.	P.O. 6 m. fr. Canfield. Pop. '71-803.
CAYUGA HEIGHTS	Brant, N.R. O	See Cainsville.
CAZAVILLE	Huntingdon Q.	P.O. 6 m. fr. St. Anicet.
CEDAR DALE	Ontario O.	Vill. 2 m. fr. Oshawa.
CEDAR GROVE	York, E.R. O.	P.O. 4 m. fr. Markham.
CEDAR HALL	Rimouski Q.	P.O. 38 m. fr. St. Flavie.
CEDAR HILL	Lanark, N.R O.	P.O. 5½ m. fr. Pakenham.
CEDAR LAKE	Addington O.	See Denbigh.
CEDAR LAKE	Digby N.S.	P.O. 3½ m. fr. Beaver River.
CEDARS	Soulanges Q.	P.O. on River St. Lawrence and Sta. on G.T.R., 29 m. fr. Montreal; 10 m. fr. Coteau Landing.
CEDARVILLE	Grey, S.R O.	P.O. 10½ m. fr. Mount Forest.
CENTRAL BLISSVILLE	Sunbury N.B.	P.O. 3 m. fr. Blissville Sta.
CENTRAL CAMBRIDGE	Queen's N.B.	P.O. 12 m. fr. Gagetown.
CENTRAL CHEBOGUE	Yarmouth N.S.	P.O. 2½ m. fr. Yarmouth.
CENTRAL KINGSCLEAR	York N.B.	P.O. 11 m. fr. Fredericton.
CENTRAL NORTON	King's N.B.	P.O. 4 m. fr. Ossekeag.
CENTRAL ONSLOW	Colchester N.S.	P.O. 3 m. fr. Truro.
CENTRALIA	Huron O.	Vill. 8 m. fr. Lucan.
CENTRE AUGUSTA	Grenville, S.R. O.	P.O. 12 m. fr. Prescott.
CENTRETON	Northumberland, W.R. O.	P.O. 8 m. fr. Grafton.
CENTREVILLE	Addington O.	P.O. 6 m. fr. Camden East.
CENTREVILLE	Oxford O.	Village 2 m. fr. Ingersoll.
CENTREVILLE (ALBERT),	Albert N.B.	P.O. 22½ m. fr. Salisbury.
CENTREVILLE	Peel O.	See Lockton.
CENTREVILLE (CARLETON)	Carleton N.B.	P.O. 4 m. fr. Florenceville.
CENTREVILLE	King's N.S.	P.O. 4 m. fr. Kentville.
CHAMBLY BASIN	Chambly Q.	P.O. 17 m. fr. Montreal; 13 m. fr. St. Hilaire Sta.
*CHAMBLY CANTON	Chambly Q.	P.O. 18 m. fr. Montreal; 12 m. fr. St. Hilaire Sta. Pop. '61-1379; '71-600.
CHAMCOOK	Charlotte N.B.	P.O. and Sta. on New Brunswick and Canada R.R., 5 m. fr. St. Andrews.
CHAMPLAIN	Champlain Q.	P.O. 72 m. fr. Quebec.
CHANCE HARBOUR	St. John N.B.	P.O. 17 m. fr. Lepreaux.

NAME OF PLACE.	COUNTY AND PROVINCE.	DESCRIPTION AND LOCATION.
CHANDOS	Peterboro', E.R. O.	See Haultain.
CHANDOS	Peterboro', E. R. O.	P.O. 48 m. fr. Peterboro.
CHANNEL ISLANDS *Eskasoni*	Cape Breton N.S.	P.O. 3 m. fr. East Bay.
CHANTELLE	Montcalm Q.	P.O. 17 m. fr. Rawdon.
CHANTRY	Leeds, S.R. O.	P.O. 3 m. fr. Phillipsville.
CHAPEAU	Pontiac Q.	See Allumette Island.
CHARING CROSS	Kent O.	P.O. 7 m. fr. Chatham.
CHARLESBOURG, C.T.	Quebec Q.	P.O. 4 m. fr. Quebec.
CHARLESTON	Carleton N.B.	P.O. 7 m. fr. Middle Simonds.
CHARLESTON	Leeds, S.R. O.	P.O. 5½ m. fr. Farmersville.
CHARLESTON	Cardwell O.	Sta. on Toronto, Grey and Bruce R.R., 41 m. fr. Toronto. Caledon Post Office.
CHARLESTON	Stanstead O.	See Hatley.
CHARLESVILLE	Durham, W.R. O.	See Enniskillen.
CHARLESVILLE	Durham, W.R. O.	See Haydon.
CHARLEVILLE *Augusta Town Hall*	Grenville, S.R. O.	P.O. 7 m. fr. Prescott.
CHARLO'S COVE	Guysboro' N.S.	P.O. 9 m. fr. Molasses Harbour.
CHATBORO'	Argenteuil Q.	3 m. fr. Cushing.
CHATEAUGUAY	Chateauguay Q.	P.O. 9 m. fr. Beauharnois.
CHATEAUGUAY BASIN	Chateauguay Q.	P.O. 11 m. fr. Beauharnois.
CHATEAU RICHER, C.T.	Montmorency Q.	P.O. on River St. Lawrence, 16 m. fr. Quebec.
* CHATHAM, C.T.	Kent O.	P.O. and Sta. on G. West. Railway, 64 m. fr. London. Pop. '61–4466; '71–5873.
† CHATHAM	Northumberland N.B.	P.O. 105 m. fr. Fredericton; 81 m. fr. Shediac; 798 m. fr. Quebec by sea; on Bay Chaleurs.
CHATILLON	Yamaska Q.	P.O. 8 m. fr. St Zéphirin.
† CHATSWORTH *Johntown*	Grey, N.R. O.	P.O. 63 m. fr. Fergus; 19 m. fr. Durham.
CHAUDIÈRE CURVE	Levis Q.	Sta. on G.T.R., 9 m. fr. Quebec.
CHAUDIÈRE JUNCTION	Russell O.	Sta. on St. Lawrence and Ottawa R.R., 7 m. fr. Ottawa.
CHAUDIÈRE JUNCTION *St. Etienne*	Levis Q.	Sta. on G.T.R., 10 m. fr. Quebec.
CHEAPSIDE	Haldimand O.	P.O. 13 m. fr. Port Dover.
CHEBOGUE	Yarmouth N.S.	P.O. 3 m. fr. Yarmouth.
CHEBOGUE POINT	Yarmouth N.S.	Sett. 8 m. fr. Yarmouth.
CHELSEA	Lunenburg N.S.	P.O. 12 m. fr. Bridgewater.
* CHELSEA	Ottawa Q.	P.O. 9 m. fr. Ottawa.

NAME OF PLACE.	COUNTY AND PROVINCE.	DESCRIPTION AND LOCATION.
CHELTENHAM	Peel ... O.	P.O. 12 m. fr. Brampton.
CHEMAINUS	Van. Island ... B.C.	P.O. 56 m. fr. Victoria.
CHEPSTOW	Bruce, S.R. ... O.	P.O. 4 m. fr. Greenock.
CHERRY CREEK	Simcoe, S.R. ... O.	P.O. 2 m. fr. Lefroy.
CHERRY VALLEY	Prince Edward ... O.	P.O. 6 m. fr. Picton.
CHERRY WOOD	Ontario, S.R. ... O.	P.O. 3¾ m. fr. Dunbarton.
CHERTSEY	Montcalm ... Q.	P.O. 12½ m. fr. Rawdon.
CHESLEY	Bruce, N.R. ... O.	P.O. 15 m. fr. Walkerton.
CHESLEY'S COR.	Lunenburg ... N.S.	P.O. 13 m. fr. Dalhousie Road.
CHESTER	Albert ... N.B.	P.O. 9 m. fr. Harvey.
CHESTER	Arthabaska ... Q.	P.O. 8 m. fr. St. Christophe.
CHESTER	Lunenburg ... N.S.	P.O. 45 m. fr. Halifax; 38 m. fr. Windsor; 46 m. fr. Kentville.
CHESTER BASIN	Lunenburg ... N.S.	P.O. 5 m. fr. Chester.
CHESTERFIELD *Bonaville*	Oxford, N.R. ... O.	P.O. 2 m. fr. Bright.
CHESTERVILLE	Dundas ... O.	See Winchester.
CHETICAMP	Inverness ... N.S.	P.O. 18 m. fr. Margaree.
CHEVERIE	Hants ... N.S.	P.O. 17½ m. fr. Newport; 12 m. fr. Walton.
CHEVIOT	Bruce, S.R. ... O.	P.O. 6 m. fr. Greenock.
CHEZZETCOOK	Halifax ... N.S.	P.O. 24 m. fr. Dartmouth.
CHICHESTER	Pontiac ... Q.	P.O. 11 m. fr. Pembroke.
CHICOUTIMI, C. T.	Chicoutimi ... Q.	P.O. 87 m. fr. St. Paul's Bay. Pop. '71-1393.
CHIGONAISE RIVER	Colchester ... N.S.	P.O. 13 m. fr. Truro.
CHIMNEY CORNER	Inverness ... N.S.	P.O. 7 m. fr. Broad Cove Marsh.
CHIPMAN	Queen's ... N.B.	P.O. 28 m fr. Young's Cove.
CHIPMAN'S BROOK	King's ... N.S.	P.O. 12 m. fr. Billtown.
CHIPMAN'S CORNERS	King's ... N.S.	P.O. 2¾ m. fr. Kentville.
* CHIPPAWA	Welland ... O.	P.O. 6 m. fr. Clifton, Sta. on Erie and Niagara R.R., 4. m. fr. Sus. Bridge. Pop. '61-1095; '71-922.
CHLORYDORMES	Gaspé ... Q.	P.O. 27 m. fr. Fox River.
CHOCKFISH	Kent ... N.B.	P.O. 51 m. fr. Chatham.
CHRISTMAS ISLAND	Cape Breton ... N.S.	P.O. 3 m. fr. Grand Narrows; 33 m. fr. Sydney.
CHURCH HILL	Albert ... N.B.	P.O. 5 m. fr. Elgin.
CHURCHILL	Simcoe, S.R. ... O.	P.O. 2 m. fr. Lefroy.
CHURCH'S FALLS	Cardwell ... O.	See Cataract.
CHURCHSTREET	King's ... N.S.	P.O. 2¼ m. fr. Port William Sta.

NAME OF PLACE.	COUNTY AND PROVINCE.	DESCRIPTION AND LOCATION.
CHURCHVILLE	Peel O.	P.O. 9 m. fr. Malton.
CHURCHVILLE	Pictou N.S.	P.O. 5 m. fr. New Glasgow.
CHUTE AU BLONDEAU	Prescott O.	P.O. 6 m. fr. Carillon; 73 m. fr. Ottawa.
CHUTE'S COVE *Hamptown*	Annapolis N.S.	P.O. 15 m. fr. Bridgetown.
CLACHAN	Elgin, W.R. O.	P.O. 2 m. fr. Cashmere.
CLAIRVAUX	Charlevoix Q.	P.O. 9 m. fr. St. Paul's Bay.
CLAIRVIEW	Addington O.	P.O. 6 m. fr. Erinsville.
CLAIRVILLE	Glengarry O.	See North Lancaster.
CLAIRVILLE	York O.	See Humber.
CLAPHAM	Megantic Q.	P.O. 10½ m. fr. Inverness.
CLARE	Digby N.S.	P.O. 35½ m. fr. Yarmouth; 33 m. fr. Digby.
CLAREMONT	Cumberland N.S.	P.O. 3 m. fr. River Philip.
† CLAREMONT	Ontario, S.R. O.	P.O. 8¾ m. fr. Stouffville; 7¼ m. fr. Ashburn.
† CLARENCE	Russell O.	P.O. 26 m. fr. Ottawa; 2 m. fr Thurso.
CLARENCE CREEK	Russell O.	P.O. 5 m. fr. Clarence.
CLARENCEVILLE	Missisquoi Q.	P.O. 14 m. fr. Des Rivières Sta.
CLARENDON	Charlotte N.B.	Sta. on Eu. and N. A. R.R., 25 m. fr. St. John.
CLARENDON CENTRE	Pontiac Q.	P.O. 8 m. fr. Bristol.
CLARENDON FRONT	Pontiac Q.	P.O. 5 m. fr. Bristol.
† CLARKE *Newton*	Durham, W.R. O.	P.O. 3 m. fr. Newtonville Sta.
CLARKE'S HARBOR	Shelburne N.S.	P.O. 9 m. fr. Cape Sable Island Post Office.
CLARKE'S MILLS *Clarkeville*	Addington O.	See Camden East.
CLARKS	Leeds O.	Sta. on B. and O. R.R., 7 m. fr. Brockville.
* CLARKSBURG	Grey, N.R. O.	P.O. 16 m. fr. Collingwood.
CLARKSVILLE	Simcoe, S.R. O.	See Tecumseth.
CLAULE	Peel O.	P.O. 11 m. fr. Brampton.
CLAVERING	Bruce, N. R. O.	P.O. 18 m. fr. Owen Sound.
CLAYTON *Bellamy's Mills*	Lanark, N. R. O.	P.O. 11 m. fr. Almonte.
CLEAR CREEK	Norfolk, S. R. O.	P.O. 28 m. fr. Simcoe.
CLEARMONT	Brant, S.R. O.	See Burford.
† CLEARVILLE	Bothwell O.	P.O. 7 m. fr. Morpeth.
CLEMENTSPORT *Moose River*	Annapolis N.S.	P.O. 8½ m. fr. Annapolis.

NAME OF PLACE.	COUNTY AND PROVINCE.	DESCRIPTION AND LOCATION.
CLEMENTSVALE	Annapolis N.S.	P.O. 4 m. fr. Clementsport.
† CLIFFORD	Wellington, N.R. O.	P.O. 36 m. fr. Elora; Sta. on Wellington, Grey and Bruce R.R.
* CLIFTON	Welland O.	P.O. and Sta. on Great Western Railway, 43 m. fr. Hamilton. Pop. '61-1292; '71-1610.
CLIFTON (GLOUCESTER)	Gloucester N.B.	P.O. 17½ m. fr. Bathurst.
CLIFTON (KING'S)	King's N.B.	P.O. 5 m. fr. Rothsay.
CLIFTON HOUSE	Welland O.	P.O. at the well known Hotel near the Falls of Niagara.
* CLINTON	Huron, S.R. O.	P.O. and Sta. on Buffalo and Goderich Br. G.T.R., 12¾ m. fr. Goderich. Pop. '61-1000; '71-2016.
CLINTON	Lillooet B.C.	P.O. 236 m. fr. New Westminster.
CLONES	Queen's N.B.	P.O. 14½ m. fr. Gagetown.
CLONTARF	Renfrew, S.R. C.	P.O. 30 m. fr. Renfrew.
† CLOVER HILL	Simcoe, S.R. O.	P.O. 2½ m. fr. Cookstown.
CLOYNE	Addington O.	P.O. 38 m. fr. Erinsville.
CLYDE	Wentworth, N.R. O.	P.O. 4 m. fr. Galt.
CLYDE RIVER	Shelburne N.S.	P.O. 2 m. fr. Lyle's Bridge.
COAL BRANCH	Kent N.B.	P.O. 22 m. fr. Kingston.
COAL MINES	Queen's N.B.	P.O. 21 m. fr. Young's Cove.
COATES' MILLS	Kent N.B.	P.O. 15 m. fr. Buctouche.
* COATICOOK	Stanstead Q.	P.O. and Sta. on G.T.R., 122¼ m. fr. Montreal; 19 m. fr. Stanstead.
COBDEN	Renfrew, N.R O.	P.O. 7 m. fr. Forester's Falls.
COBOCONK	Victoria, N.R. O.	P.O. 13 m. fr. Fenelon Falls.
* COBOURG, C.T.	Northumberland, W.R. O.	P.O. and Sta. on G.T.R., 69¼ m. fr. Toronto, and Port on Lake Ontario. Pop. '61-4975; '71-4442.
COCAIGNE	Kent N.B.	P.O. 70 m. fr. Chatham.
COCAIGNE RIVER	Kent N.B.	P.O. 3 m. fr. Cocaigne.
CODRINGTON	Northumberland, E.R. O.	P.O. 9 m. fr. Brighton.
COGMAGUN RIVER	Hants N.S.	P.O. 7½ m. fr. Newport; 3 m. fr. Kennetcook.
COLBECK	Wellington, N.R. O.	P.O. 19 m. fr. Luther.
COLBORNE	Norfolk O.	Vill. 1 m. fr. Simcoe.
* COLBORNE	Northumberland, E.R. O.	P.O. and Sta. on G.T.R., 84¼ m. fr. Toronto. Pop. '61-806; '71-823.
COLCHESTER *Sackville*	Essex O.	P.O. 17½ m. fr. Amherstburg.
COLDBROOK *Jackson's Mills Post Office*	King's N.S.	P.O. and Sta. on Windsor and Annapolis R.R., 30 m. fr. Windsor.
COLD CREEK	Hastings, W.R. O.	See Frankford.
COLDSPRINGS	Northumber'and, W.R. O.	P.O. 7 m. fr. Cobourg.

NAME OF PLACE.	COUNTY AND PROVINCE.	DESCRIPTION AND LOCATION.
COLDSTREAM	Carleton N.B.	P.O. 7 m. fr. Somerville.
COLDSTREAM	Middlesex, N.R O.	P.O. 4 m. fr. Amiens; 4 m. fr. Fernhill.
* COLDWATER	Simcoe, N.R. O.	P.O. 14 m. fr. Orillia.
COLEBROOK	Addington O.	P.O. 11 m. fr. Odessa.
COLEBROOKE	St. Johns Q.	See Grande Ligne.
COLEBROOKE	Victoria N.B.	See Grand Falls.
COLE HARBOUR	Guysboro N.S.	P.O. 4 m. fr. Molasses Harbour.
COLERAINE	Peel O.	P.O. 22 m. fr. Toronto.
COLERIDGE	Wellington, N.R. O.	P.O. 13½ m. fr. Orangeville.
COLE'S ISLAND	Queen's N.B.	P.O. 26 m. fr. Gagetown.
COLINVILLE	Lambton O.	P.O. 9 m. fr. Sarnia.
COLLFIELD	Pontiac Q.	P.O. 11 m. fr. Portage du Fort.
COLLINA	St. John N.B.	See Quaco.
COLLINA	King's N.B.	P.O. 9 m. fr. Springfield.
* COLLINGWOOD	Simcoe, N.R. O.	P.O. on Lake Huron, Sta. on Northern R.R., 94 m. fr. Toronto. Pop. '61-1408; '71-2829.
COLLIN'S BAY	Frontenac O.	P.O. 7 m. fr. Kingston.
COLLIN'S INLET	Algoma O.	P.O. 15 m. fr. Killarney.
† COLPOY'S BAY	Bruce, N.R O.	P.O. 24 m. fr. Owen Sound.
COLUMBIA	Cardwell O.	See Coventry.
† COLUMBUS	Ontario, S.R O.	P.O. 6 m. fr. Oshawa.
† COMBER	Essex O.	P.O. 27 m. fr. Charing Cross.
COMBERMERE	Renfrew, S.R. O.	P.O. 28 m. fr. Clontarf.
COMO	Vaudreuil Q.	P.O. 6 m. fr. Vaudreuil; 19 m. fr. Carillon; 37 m. fr. Montreal.
COMOX	Van. Island B.C.	P.O. 129 m. fr. Victoria.
* COMPTON	Compton Q.	P.O. and Sta. on G.T.R., 114¼ m. fr. Montreal.
CONCORD	York, W.R O.	P.O. ¾ m. fr. Thornhill Sta.
CONCORD	Pictou N.S.	P.O. 3 m. fr. Glengarry Sta.
† CONESTOGO	Waterloo, N.R O.	P.O. 8 m. fr. Berlin.
CONINGSBY	Wellington, C.R O.	P.O. 4½ m. fr. Hillsburg.
CONNOR	Cardwell O.	P.O. 10 m. fr. Athlone.
CONNORSVILLE	King's N.B.	P.O. 5 m. fr. Kingston.
CONQUERALL BANK	Lunenburg N.S.	P.O. 4 m. fr. Bridgewater.
CONROY	Perth, S.R O.	P.O. 6 m. fr. Stratford.
† CONSECON	Prince Edward O.	P.O. 14 m. fr. Brighton.

NAME OF PLACE.	COUNTY AND PROVINCE.	DESCRIPTION AND LOCATION.
CONSTANCE	Huron, N.R. O.	P.O. 6 m. fr. Seaforth.
CONTRECŒUR	Verchères Q.	P.O. on River St. Lawrence, 30 m. fr. Montreal.
CONWAY *Fredericksburg*	Lennox O.	P.O. 28 m. fr. Kingston; 24 m. fr. Napanee.
COOK'S	Haldimand O.	Sta. on Buffalo and Goderich Br. G.T.R., 24¼ m. fr. Brantford.
COOK'S BROOK *Gay's River Road Post Office*	Colchester N.S.	P.O. 10 m. fr. Shubenacadie.
COOK'S BROOK	Westmoreland N.B.	Sta. on Eu. and N. A. R.R., 95 m. fr. St. John.
COOK'S MILLS	Welland O.	See Crowland.
† COOKSHIRE, C.T.	Compton Q.	P.O. 13 m. fr. Lennoxville.
* COOKSTOWN	Simcoe, S.R. O.	P.O. 8 m. fr. Gilford.
† COOKSVILLE	Peel O.	P.O. 3 m. fr. Port Credit.
COOPER	Hastings, N.R. O.	P.O. 13 m. fr. Bridgewater.
COPENHAGEN	Elgin, E.R. O.	P.O. 11 m. fr. Port Burwell; 2½ m. fr. Port Bruce.
COPETOWN	Wentworth, N.R. O.	P.O. and Sta. on Great Western R.R., 11 m. fr. Hamilton.
COPLESTON *Oil Creek*	Lambton O.	P.O. 4¼ m. fr. Petrolea.
CORBIN	Huntingdon Q.	P.O. 4½ m. fr. Hemmingford.
CORINTH *Jones Corner*	Elgin, E.R. O.	P.O. 15½ m. fr. Ingersoll.
CORK STATION *late Acton*	York N.B.	P.O. and Sta. on Eu. and N.A. R.R., 15 m. fr. Fredericton Junction.
† CORNABUSS	Grey, S.R. O.	See Markdale.
CORNELLVILLE *Farmersville*	Oxford O.	Vill. 2 m. fr. Otterville.
CORN HILL	King's N.B.	P.O. 6 m. fr. Annagance.
* CORNWALL, C.T.	Cornwall O.	P.O. and Sta. on River St. Lawrence, and G.T.R., 67¼ m. fr. Montreal. Pop. '61-1915; '71-2033.
CORNWALLIS EAST	King's N.S.	P.O. 5 m. fr. Lower Pereaux.
† CORUNNA	Lambton O	P.O. 7 m. fr. Sarnia.
COTEAU DU LAC	Soulanges Q.	P.O. 3 m. fr. Coteau Landing.
† COTEAU LANDING, C.T.	Soulanges Q.	P.O. on River St. Lawrence. 2 m. fr. Coteau Sta.
COTEAU STATION	Soulanges Q.	P.O. and Sta. on G.T.R., 37¼ m. fr. Montreal.
COTEAU ST. AUGUSTIN	Hochelaga Q.	See Tannery West.
COTE DES NEIGES	Hochelaga Q.	P.O. 3 m. fr. Montreal.
COTE ST. PAUL	Hochelaga Q.	P.O. 4 m. fr. Montreal.
COTSWOLD *Bolton's Corners*	Wellington, N.R. O.	P.O. 25½ m. fr. Elora; 3 m. fr. Harriston.
COULSON	Simcoe, N.R. O.	P.O. 7¼ m. fr. Warminster.

NAME OF PLACE.	COUNTY AND PROVINCE.	DESCRIPTION AND LOCATION.
COULSON'S CORNERS	Simcoe, N.R. O.	Vill. 3¼ m. fr. Bradford.
COUNTRY HARBOUR	Guysboro' N.S.	P.O. 11 m. fr. Cross Roads Country Harbour.
COURTLAND *Middleton Centre*	Norfolk, N.R. O.	P.O. 6 m. fr. Delhi.
COVENTRY *Columbia*	Cardwell O.	P.O. 3 m. fr. Albion.
COVERDALE	Albert N.B.	P.O. 10 m. fr. Salisbury.
COVERLEY	Grey, S.R. O.	P.O. 16 m. fr. Durham.
COVEY HILL	Huntingdon Q.	P.O. 10 m. fr. Hemmingford.
COWAL	Elgin, W.R. O.	P.O. 5½ m. fr. Iona.
† COWANSVILLE *Nelsonville*	Missisquoi Q.	P.O. 17 m. fr. Granby; 22 m. fr. St. Armand Sta.
† COW BAY	Cape Breton N.S.	P.O. 22 m. fr. Sydney.
COWICHAN	Van. Island B.C.	P.O. 35 m. fr. Victoria.
COXHEATH	Cape Breton N.S.	P.O. 3 m. fr. Sydney.
† CRAIGHURST	Simcoe, N.R. O.	P.O. 13 m. fr. Barrie.
CRAIGLEITH	Grey, N.R. O.	P.O. 6 m. fr. Collingwood.
CRAIGSHOLM	Wellington O.	P.O. 2½ m. fr. Garafraxa.
CRAIG'S ROAD	Levis Q	P.O. and Sta. on G.T.R., 16 m. fr. Quebec.
CRAIGVALE	Simcoe, S.R. O.	P.O. 4 m. fr. Bramley.
CRANBERRY HEAD	Yarmouth N.S	Sett. 8 m. fr. Yarmouth.
CRANBOURNE	Dorchester Q.	P.O. 8 m. fr. Frampton.
CRANBROOK	Huron, N.R. O.	Vill. 5 m. fr. Dingle.
CRANWORTH	Leeds, S.R. O.	P.O. 5 m. fr. Portland.
CRAWFORD	Grey, S.R. O.	P.O. 12 m. fr. Latona.
† CREDIT	Peel O.	P.O. 4 m. fr. Port Credit.
CREDITON	Huron, S.R. O.	P.O. 4 m fr. Devon.
CREEK BANK	Wellington, N.R. O.	P.O. 7½ m. fr. Elora.
* CREEMORE	Simcoe, N.R. O.	P.O. 5 m. fr. New Lowell.
CREIGHTON	Simcoe, N.R. O.	P.O. 3 m. fr. Warminster.
CRESSY	Prince Edward O.	P.O. 15 m. fr. Picton.
CRIEFF *Frazerville*	Wellington, S.R. O.	P.O. 11 m. fr. Galt.
CRINAN	Elgin, W.R. O.	P.O. 7½ m. fr. Wardsville.
CROFTON	Prince Edward O.	P.O. 6 m. fr. Demorestville.
CROMARTY	Perth, S.R. O.	P.O. 6 m. fr. Carronbrook.
CROMWELL	King's N.B.	P.O. 5 m. fr. Springfield.

NAME OF PLACE.	COUNTY AND PROVINCE.	DESCRIPTION AND LOCATION.
CROCK'S RAPIDS	Peterboro', E.R. O.	See Hastings.
CROSSHILL	Waterloo, N.R. O.	P.O. 16 m. fr. Berlin.
CROSSPOINT	Bonaventure Q.	P.O. 109½ m. fr. Ste. Flavie; ¼ m. fr. Campbellton.
CROSS ROADS, COUNTRY HARBOUR	Guysboro'. N.S.	P.O. 18 m. fr. Guysboro'.
CROSS ROADS, LAKE AINSLIE	Inverness N.S.	P.O. 6 m. fr. Broad Cove Intervale.
CROSS ROADS, MIDDLE MEDFORD	Guysboro' N.S.	P.O. on Chedabucto Bay, 12 m. fr. Port Mulgrave.
CROSS ROADS, OHIO	Antigonishe N.S.	P.O. 12½ m. fr. Antigonishe.
CROSS ROADS, RIVER DENNIS	Inverness N.S.	See Upper Settlement of River Dennis.
CROSS ROADS, SAINT GEORGE CHANNEL	Inverness N.S.	P.O. 17 m. fr. West Bay.
CROTON	Bothwell O.	P.O. 4 m. fr. Florence.
CROTON	Norfolk, N.R. O.	Vill. 2 m. fr. Delhi.
CRO[illegible]R	Guysboro' N.S.	P.O. on Chedabucto Bay, 16 m. fr. Guysboro'.
CROWLAND *Cook's Mills*	Welland O.	P.O. 4 m. fr. Port Robinson.
CROXON'S CORNERS	Prescott O.	See Fenaghvale.
CROYDON	Addington O.	P.O. 5 m. fr. Centreville.
CRUIKSHANK	Grey O.	P.O. 6 m. fr. Owen Sound.
CRUMLIN	Middlesex, E.R. O.	P.O. 5½ m. fr. London.
CRYSLER	Stormont O.	P.O. 22 m. fr. Wales.
CULLODEN	Oxford, S.R. O.	P.O. 10½ m. fr. Ingersoll.
† CUMBERLAND	Russell O.	P.O. 16 m. fr. Ottawa.
CUMBERLAND BAY	Queen's N.B.	P.O. 12 m. fr. Young's Cove.
CUMBERLAND POINT	Queen's N.B.	P.O. 6 m. fr. Young's Cove.
CUMMINSVILLE	Halton O.	P.O. 18½ m. fr. Hamilton.
CUMNOCK	Wellington, C.R. O.	P.O. 5 m. fr. Fergus.
CUNNINGHAM STA	Carleton O.	See Gloucester Station.
CURRAN	Prescott O.	P.O. 3 m. fr. Plantagenet.
CURRYVILLE	Albert N.B.	P.O. 4 m. fr. Albert Mines.
CUSHING	Argenteuil Q.	P.O. on River Ottawa, and Sta. on Carillon and Grenville R.R., 29 m. fr. Vaudreuil; 55 m. fr. Montreal.
DACRE	Renfrew, S.R. O.	P.O. 17 m. fr. Renfrew.
DAILLEBOUT *Ste. Mélanie*	Joliette Q.	P.O. 10 m. fr. Joliette.
DALESVILLE	Argenteuil Q.	P.O. 6 m. fr. Lachute.

NAME OF PLACE.	COUNTY AND PROVINCE.	DESCRIPTION AND LOCATION.
† DALHOUSIE, C.T.	Restigouche N.B.	P.O. on Bay Chaleurs, 52 m. fr. Bathurst; 15 m. fr. Campbellton; 605 m. fr. Quebec by sea.
DALHOUSIE MILLS	Glengarry O.	P.O. 14 m. fr. Coteau Sta.
DALHOUSIE ROAD	Lunenburg N.S.	P.O. 10 m. fr. New Ross.
DALHOUSIE SETTLEMENT	Pictou N.S.	P.O. 16 m. fr. Durham.
DALIBAIRE	Rimouski Q.	P.O. 30 m. fr. Matane.
DALKEITH / *Robertson's Mills*	Glengarry O.	P.O. 7½ m. fr. Vankleek Hill.
DALRYMPLE	Victoria, N.R. O.	P.O. 8 m. fr. Bolsover.
DALSTON	Simcoe, N.R. O.	P.O. 9 m. fr. Barrie.
DANFORD LAKE	Pontiac Q.	P.O. 7 m. fr. Kazubazua.
DANFORTH	York, E.R O.	P.O. 1 m. fr. Kingston road; 3 m. fr. Scarboro
* DANVILLE	Richmond Q.	P.O. and Sta. on G.T.R., 86 m. fr. Quebec.
DARLING'S LAKE	Yarmouth S.	Vill. 10 m. fr. Yarmouth.
DARRELL / *Scotch Settlement*	Kent O.	P.O. 7 m. fr. Chatham.
DARTFORD	Northumberland, E.R. O.	P.O. 18 m. fr. Colborne.
DARTMOOR	Victoria, N.R. O.	P.O. 17 m. fr. Bolsover.
† DARTMOUTH	Halifax N.S.	P.O. on Halifax Harbour opposite to City of Halifax.
DASHWOOD	Huron, S.R. O.	P.O. 1 m. fr. Sarepta.
DAVENPORT	York, W.R. O.	P.O. and Sta. on Northern R.R., 5 m. fr. Toronto.
DAVIS CORNERS	Frontenac O.	Vill. 5 m. fr. Maberley.
DAVISVILLE	York, E.R. O.	P.O. 3½ m. fr. Toronto.
DAWN MILLS	Bothwell O.	P.O. 17 m. fr. Chatham.
DAWSON SETTLEMENT	Albert N.B.	P.O. 15 m. fr. Salisbury.
DAYWOOD	Grey, N.R. O.	P.O. 8 m. fr. Owen Sound.
DEALTOWN	Kent O.	P.O. 31 m. fr. Leamington; 7½ m. fr. Rondeau.
DEBECK STA.	Carleton N.B.	P.O. and Sta. Eu. and N.A. R R., 11 m. fr. Woodstock.
DEBERT	Colchester N.S.	Vill. 12 m. fr. Truro; 1 m. fr. River Debert.
DE CEWSVILLE	Haldimand O.	P.O. 3 m. fr. Cayuga.
DEEP BROOK	Annapolis N.S.	P.O. 12 m. fr. Annapolis.
DEERDOCK	Addington O.	P.O. 12 m. fr. Maberley.
DEERFIELD	Yarmouth N.S.	P.O. 11 m. fr. Yarmouth.
DEERHURST	Simcoe, S.R O.	P.O. 5 m. fr. Bradford.
DEER ISLAND	Charlotte N.B.	See Fairhaven.
DEER LAKE	York N.B.	Sta. on New Brunswick and Canada R.R., 98 m. fr. St. John.

NAME OF PLACE.	COUNTY AND PROVINCE.	DESCRIPTION AND LOCATION.
DEE SIDE	Bonaventure Q.	P.O. 7 m. fr. Metapediac.
DEGELE	Temiscouata Q.	D. P.O. 58 m. fr. Rivière du Loup en bas.
† DELAWARE	Middlesex, W.R. O.	P.O. 3 m. fr. Mount Brydges.
† DELHI / *Fredericksburg*	Norfolk, N.R. O.	P.O. 4½ m. fr. Lynedoch.
† DELTA / *Beverley*	Leeds, S.R. O.	P.O. 24 m. fr. Brockville; 12 m. fr. Morton.
DEMOISELLE CREEK	Albert N.B.	Vill. 6 m. fr. Hillsboro'.
DEMORESTVILLE	Prince Edward O.	P.O. 10 m. fr. Peterson's Ferry.
DEMPSEY'S CORNER	King's N.S.	P.O. 2 m. fr. Aylesford.
DENBIGH / *Cedar Lake*	Addington O.	P.O. 28 m. fr. Cloyne.
DENFIELD	Middlesex, E.R. O.	P.O. 8 m. fr. Arva.
DENISON'S MILLS	Richmond Q.	P.O. 7 m. fr. Richmond East.
DENISTON / *Piccadilly*	Addington O.	P.O. 14 m. fr. Harrowsmith.
DENSMORES / *Five Mile River*	Hants N.S.	P.O. 15 m. fr. Shubenacadie.
DENSMORES MILLS	Hants N.S.	P.O. 2 m. fr. Five Mile River.
DE RAMSAY	Joliette Q.	P.O. 3 m. fr. St. Félix de Valois.
DERBY	Northumberland N.B.	P.O. 15 m. fr. Chatham.
DERBY	Brant, S.R O.	See Harley.
DEREHAM	Oxford, S.R. O.	See Tilsonburg.
DERRYVILLE	Ontario, N.R. O.	P.O. 4 m. fr. Cannington.
DERRY WEST	Peel O.	P.O. 5 m. fr. Malton.
DERWENT	Middlesex, E.R. O.	P.O. 10 m. fr. London.
DESBORO'	Grey, N.R. O.	P.O. 11 m. fr. Kilsyth; 18 m. fr. Owen Sound.
DESCHAMBAULT	Portneuf Q.	P.O. 41 m. fr. Quebec.
DESERT LAKE	Addington O.	P.O. 11 m. fr. Loughboro.
DESMOND	Addington O.	P.O. 5 m. fr. Colebrooke.
DES RIVIERES / *Malmaison P.O.*	Missisquoi Q.	Sta. on Montreal and Vermont Junction R.R., 40 m. fr. Montreal.
DÉTOUR DU LAC	Témiscouata Q.	P.O. 47½ m. fr. Rivière du Loup en bas.
DEUX RIVIÈRES	District of Nippissing O.	P.O. 30 m. fr. Rapides des Joachim.
DEVIZES	Middlesex, E.R. O.	P.O. 9½ m. fr. Birr.
DEVON	Huron, S.R O.	P.O. 25½ m. fr. Clinton.
DEWITTVILLE / *Portage*	Huntingdon Q.	P.O. 33 m. fr. Caughnawaga.

NAME OF PLACE.	COUNTY AND PROVINCE.	DESCRIPTION AND LOCATION.
DEXTER	Elgin, E.R. O.	P.O. 5½ m. fr. Port Stanley.
DIAMOND	Carleton O.	P.O. 11 m. fr. Pakenham.
DICKENS / *Elbe*	Leeds, S.R. O.	P.O. 12 m. fr. Brockville.
† DICKINSON'S LANDING	Stormont O.	P.O. on River St. Lawrence and 1 m. fr. Wales Sta. on G.T.R.
DICKSON'S STORE	Colchester N.S.	P.O. 22 m. fr. Truro.
† DIGBY, C.T	Digby N.S.	P.O. on the Bay of Fundy 45 m. fr. St. John by sea ; 21 m. fr. Annapolis.
DIGBY GUT	Digby N.S.	P.O. 16 m. fr. Granville Ferry.
DIGDEGUASH	Charlotte N.B.	P.O. 10 m. fr. Chamcook.
DILIGENT RIVER	Cumberland N.S.	D. P.O. 6 m. fr. Parrsboro'.
DILLON / *Huntington's Mines*	Brome Q.	Vill. 11 m. fr. Frost Village.
• DINGLE / *Ainleyville*	Huron, N.R O.	P.O. 15¾ m. fr. Seaforth.
DIPPER HARBOR	St. John N.B.	P.O. 13 m. fr. Lepreaux.
DISCOOSE	Richmond N.S.	P.O. 7 m. fr. Arichat.
DITTON	Compton Q.	See West Ditton.
DIXIE / *Sydenham*	Peel O.	P.O. 5 m. fr. Port Credit.
DIXON'S CORNERS	Dundas O.	P.O. 7 m. fr. Iroquois.
DOAKTOWN	Northumberland N.B.	P.O. 54 m. fr. Fredericton.
DOBBINTON	Bruce, N.R O.	P.O. 6 m. fr. Invermay.
DOG'S NEST	Norfolk, S.R. O.	Vill. 2 m. fr. Port Dover.
DOHERTY'S MILLS	Kent N.B.	P.O. 5 m. fr. Buctouche.
DOLLAR	York, E.R. O.	P.O. 3¾ m. fr. Thornhill.
DOMAINE DE GENTILLY	Arthabaska Q.	P.O. 9 m. fr. Gentilly.
DON	York, E.R. O.	P.O. and Sta. on G.T.R., at mouth of River Don, 1¼ m. fr. Toronto.
DONCASTER	York, E.R O.	P.O. 2 m. fr. Toronto.
DONEGAL	Perth, N.R. O.	P.O. 3 m. fr. Newry.
DONEGAL	King's N.B.	P.O. 13 m. fr. Sussex Vale.
DOON	Waterloo, S.R O.	P.O. and Sta. on G.T.R., 7 m. fr. Berlin.
DORAN	Lanark, S.R. O.	P.O. 16 m. fr. Perth.
† DORCHESTER, C.T	Westmorland N.B.	P.O. and Sta. on Intercolonial R.R., 20 m. fr. Painsec Junction.
DORCHESTER ROAD	Westmorland N.B.	Sta. on Eu. and N. A. R.R., 102 m. fr. St. John ; 4 m. fr. Shediac.
DORCHESTER STATION / *Edwardsburgh*	Middlesex, E.R. O.	P.O. and Sta. on Great Western R.R., 10 m. fr. London.
DORKING	Wellington, N.R. O.	P.O. 12½ m. fr. Listowel.

NAME OF PLACE.	COUNTY AND PROVINCE.	DESCRIPTION AND LOCATION.
DORNOCH	Oxford, S.R. O.	P.O. 4 m. fr. Thamesford.
DOUCET'S LANDING *St. Angele de Laval P.O.*	Nicolet Q.	Sta. on Three Rivers Br. G.T.R., 35½ m. fr Arthabaska.
† DOUGLAS	Renfrew, N.R. O.	P.O. 17 m. fr. Renfrew.
DOUGLAS	Hants N.S.	Vill. 14 m. fr. Newport Sta.
DOUGLAS	Wellington, C.R. O.	See Garafraxa.
DOUGLAS	York N.B.	P.O. 5½ m. fr. Fredericton.
DOUGLAS HARBOR	Queen's N.B.	P.O. 13 m. fr. Sheffield.
DOUGLASTOWN	Gaspé Q.	P.O. 9 m. fr. Gaspé Basin.
DOUGLASTOWN	Northumberland N.B.	P.O. 3 m. fr. Chatham
DOUGLASSFIELD	Northumberland N.B.	Vill. 3 m. fr. Newcastle.
DOUGLAS VALLEY ROAD	Queen's N.B.	D. P.O. 4 m. fr. Enniskillen.
DOVER	Westmorland N.B.	P.O. 18 m. fr. Memramcook.
DOVER SOUTH *Paincourt*	Kent O.	P.O. 6 m. fr. Chatham.
DOWNEYVILLE	Victoria, S.R. O.	P.O. 6 m. fr. Omemee.
DOWNSVIEW	York, W.R. O.	P.O. 3 m. fr. Weston.
DOYLE SETTLEMENT	Restigouche N.B.	P.O. 29 m. fr. Bathurst; 3 m. fr. River Louison.
† DRAYTON	Wellington, N.R. O.	P.O. and Sta. on Wellington, Grey and Bruce R.R., 18 m. fr. Elora.
DREANEY'S CORNERS	Middlesex, E.R. O.	See Crumlin.
† DRESDEN	Bothwell O.	P.O. 21 m. fr. Chatham.
DREW	Wellington, N.R. O.	P.O. 3½ m. fr. Clifford.
DREW'S MILLS *Baldwin's Mills*	Stanstead Q.	P.O. 5 m. fr. Coaticook.
DROMORE	Grey, S.R. O.	P.O. 15 m. fr. Mount Forest.
DRUM	Durham, E.R O.	P.O. 3 m. fr. Ballyduff.
† DRUMBO	Oxford, N.R. O.	P.O. and Sta. on Buffalo and Goderich Br. G.T.R., 23¼ m. fr. Stratford.
† DRUMMONDVILLE EAST, C.T.	Drummond Q.	P.O. 24 m. fr. Labaie; 24 m. fr. Melbourne.
† DRUMMONDVILLE WEST	Welland O.	P.O. 3 m. fr. Clifton.
DRUMQUIN	Halton O.	P.O. 8 m. fr. Oakville.
DRURY	Simcoe, N.R. O.	P.O. 9 m. fr. Barrie.
DRYDEN *Palmerston*	Perth, N.R. O.	P.O. and Sta. on Wellington, Grey and Bruce R.R.; 30 m. fr. Elora.
DRYSDALEVILLE	Huron, S.R O.	See Berne.
† DUART	Bothwell O.	P.O. 3¼ m. fr. Clearville.
DUBLIN	Peel O.	See Campbell's Cross.
DUBLIN RANGE	Megantic Q.	See Irvine.

NAME OF PLACE.	COUNTY AND PROVINCE.	DESCRIPTION AND LOCATION.
DUBLIN SHORE	Lunenburg N.S.	P.O. 13 m. fr. Bridgewater.
DUCK AND PRINGLE	Kootenay B.C.	P.O. 273 m. fr. New Westminster.
DUCK RIVER	Saguenay Q.	See Pointe au Bouleau.
DUDSWELL, C.T. / *Dudswell Corner*	Wolfe Q.	P.O. 21 m. fr. Sherbrooke.
DUFFERIN	Haldimand O.	P.O. 5 m. fr. Oneida.
DUFFIN'S CREEK / *Pickering P.O.*	Ontario, S.R. O.	Sta. on G.T.R., 23 m. fr. Toronto.
DUMBARTON R.R. STATION	Charlotte N.B.	P.O. and Sta. on New Brunswick and Canada R.R., 24 m. fr. St. Andrews.
DUMBLANE	Bruce, N.R. O.	P.O. 20 m. fr. Walkerton.
DUMOINE DEPOT	Pontiac Q.	Vill. 20 m. fr. Rapides des Joachims.
DUMFRIES	York N.B.	P.O. 32½ m. fr. Fredericton; 32½ m. fr. Woodstock.
DUNANY	Argenteuil Q.	P.O. 8 m. fr. Lachute.
† DUNBAR	Dundas O.	P.O. 14 m. fr. Morrisburg.
† DUNBARTON	Ontario, S.R. O.	P.O. ½ m. fr. Frenchman's Bay Sta. G.T.R.
DUNCAN	Grey, N.R. O.	P.O. 12 m. fr. Meaford.
DUNCANVILLE	Russell O.	See Russell.
DUNCRIEF	Middlesex, N.R. O.	P.O. 12 m. fr. Arva.
DUNDALK	Grey, S.R. O.	P.O. 26 m. fr. Orangeville.
*DUNDAS	Wentworth, N.R. O.	P.O. and Sta. on Great Western R.R., 6 m. fr. Hamilton. Pop. '61-2,852; '71-3,135.
DUNDEE / *Smithfield*	Huntingdon Q.	Vill.
DUNDEE	Restigouche N.B.	P.O. 9 m. fr. Dalhousie.
DUNDEE CENTRE	Huntingdon Q.	P.O. 17½ m. fr. Huntingdon.
DUNDELA	Dundas O.	P.O. 4 m. fr. Dixon's Corners.
DUNDONALD	Northumberland, E.R. O.	P.O. 7 m. fr. Colborne.
DUNEDIN	Simcoe, N.R. O.	P.O. 4½ m. fr. Creemore.
† DUNGANNON	Huron, N.R. O.	P.O. 13½ m. fr. Goderich.
DUNGIVEN	Westmoreland N.B.	P.O. 4 m. fr. Memramcook.
† DUNHAM	Missisquoi Q.	P.O. 13 m. fr. Stanbridge Sta. Pop. '71-248.
DUNKELD	Bruce, S.R. O.	P.O. 5 m. fr. Walkerton.
*DUNNVILLE	Monck O.	P.O. Sta. Buffalo and Goderich Br. G.T.R., 37¼ m. fr. Brantford. Pop. '61-1,268; '71-1,452.
DUNPHY	Northumberland N.B.	P.O. 67 m. fr. Fredericton; 38 m. fr. Chatham.
DUNRAVEN	Pontiac Q.	P.O. 5 m. fr. Calumet Island.
DUNROBIN / *Torbolton*	Carleton O.	P.O. 21 m. fr. Ottawa.

NAME OF PLACE.	COUNTY AND PROVINCE.	DESCRIPTION AND LOCATION.
DUNSFORD	Victoria, S.R. O.	P.O. 10 m. fr. Lindsay.
DUNSINAIN	St. John N.B.	Vill. 4 m. fr. Penobsquis.
DUNSINANE	Bruce, S.R O.	P.O. 5 m. fr. Lucknow.
†DUNTROON *Bowmore* *Scotch Corners*	Simcoe, N.R. O.	P.O. 8 m. fr. Collingwood.
DUNVEGAN *Kenyon*	Glengary O.	P.O. 31 m. fr. Cornwall.
• DURHAM *Bentinck*	Grey, S.R. O.	P.O. 17 m. fr. Walkerton; 16 m. fr. Mount Forest.
DURHAM	Pictou N.S.	P.O. 8 m. fr. Pictou.
DURHAM *St. Malachie d'Ormstown*	Chateauguay Q.	See Ormstown.
DUTCH VILLAGE	Halifax N.S.	Vill. 3½ m. fr. Halifax.
DUYER'S CORNERS	Peel O.	Vill. 2 m. fr. Caledon East.
EAGLE	Elgin, W.R. O.	P.O. 19 m. fr. Morpeth.
EAGLE HEAD	Queens N.S.	Vill. 7 m. fr. Liverpool.
EAGLE'S NEST	Dist. of Lisgar M.	P.O. On Red River, 30 m. north of Fort Garry.
EARDLEY	Ottawa Q.	P.O. On River Ottawa, 17 m. fr. Aylmer, Que.
EARLTOWN	Colchester N.S.	P.O. 28 m. fr. Pictou; 21 m. fr. Truro.
EAST ARTHABASKA *St. Norbert*	Arthabaska Q.	P.O. 12 m. fr. Stanfold.
EAST BAY	Cape Breton N.S.	P.O. 12 m. fr. Sydney.
EAST BAY, NORTH SIDE	Cape Breton N.S.	P.O. 23 m. fr. Sydney.
EAST BOLTON	Brome Q.	P.O. 7 m. fr. South Bolton.
EAST CHESTER	Arthabaska Q.	P.O. 9 m. fr. Chester.
EAST CLIFTON	Compton Q.	P.O. 6 m. fr. Sawyerville.
EAST DUBLIN	Lunenburg N.S.	See La Have River.
EAST DUNHAM	Missisquoi Q.	P.O. 4½ m. fr. Dunham.
EAST FLORENCEVILLE	Carleton N.B.	See Florenceville East.
EASTERN HARBOR	Inverness N.S.	P.O. 19 m. fr. Margaree.
EAST FARNHAM	Brome Q.	P.O. Sta. South Eastern Counties R.R., 24 m. fr. Richford, Vt.
EAST GLASSVILLE	Carleton N.B.	P.O. 17 m. fr. Florenceville.
EAST GLENELG	Grey, S.R. O.	See Markdale.
EAST HATLEY	Stanstead Q.	See Hatley.
EAST HAWKESBURY	Prescott O.	P.O. 6 m. fr. Vankleek Hill; 12 m. fr. Point Fortune.
EAST HEREFORD	Compton Q.	P.O. 23 m. fr. Sawyerville.
EAST JEDDORE *Lakeville*	Halifax N.S.	P.O. 38 m. fr. Halifax.

NAME OF PLACE.	COUNTY AND PROVINCE.	DESCRIPTION AND LOCATION.
EAST MAGDALA	Megantic Q.	P.O. 8 m. fr. Lyster.
EAST MARSH	Hants N.S.	Vill. 5 m. fr. Windsor.
† EASTON'S CORNERS	Grenville, N.R. O.	P.O. 3 m. fr. Jasper.
EAST ORO	Simcoe, N.R. O.	P.O. 3½ m. fr. Hawkstone.
EAST PORT MEDWAY	Queen's N.S.	P.O. 5 m. fr. Mills Village.
EAST QUACO	St. John N.B.	See Quaco.
EAST RIVER, ST. MARY'S	Pictou N.S.	P.O. 32 m. fr. New Glasgow; 13 m. fr. Melrose.
EAST RIVER, ST. MARY'S	Guysboro' N.S.	P.O. 10 m. fr. Melrose.
EAST SCOTCH SETTLEMENT.	King's N.B.	P.O. 13 m. fr. Springfield.
EAST SIDE OF CHEZZETCOOK	Halifax N.S.	P.O. 23 m. fr. Halifax.
EAST SIDE OF PUBNICO HARBOR	Yarmouth N.S.	P.O. 12 m. fr. Barrington.
EAST SIDE OF RAGGED ISL'ND	Shelburne N.S.	P.O. 30 m. fr. Shelburne.
EAST SIDE OF WEST BR. EAST RIVER OF PICTOU	Pictou N.S.	P.O. 10 m. fr. New Glasgow.
EAST TEMPLETON	Ottawa Q.	P.O. On River Ottawa, 8 m. fr. Ottawa.
EASTVILLE	Colchester N.S.	P.O. 7 m. fr. Upper Stewiacke.
EASTVILLE	York, N.R. O.	See Holt.
EAST WATERLOO	Queens N.B.	Vill. 4 m. fr. Thornetown.
EAST WILLIAMSBURGH	Dundas O.	P.O. 2½ m. fr. Aultsville.
EASTWOOD	Oxford, S.R. O.	P.O. Great Western R.R. 43 m. fr. Hamilton.
EATON	Compton Q.	P.O. 20 m. fr. Compton.
EBOULEMENS	Charlevoix Q.	See Les Eboulemens.
ECCLESVILLE	Essex O.	Vill. 1½ m. fr. Trudell.
ECONOMY	Colchester N.S	P.O. 26½ m. fr. Londonderry.
ECUREUILS	Portneuf Q.	See Les Ecureuils.
EDDYSTONE	Northumberland O.	P.O. 11 m. fr. Grafton.
EDEN	Elgin, E.R. O.	P.O. 20 m. fr. Ingersoll.
EDEN MILLS	Wellington, C.R. O.	P.O. 9 m. fr. Guelph.
EDGAR *Richardson's Corners*	Simcoe, N.R. O.	P.O. 16 m. fr. Barrie; 10 m. fr. Hawkstone.
EDGECOMBE	Perth, N.R. O.	P.O. 2¼ m. fr. Millbank.
EDGETT'S LANDING	Albert N.B.	P.O. 24 m. fr. Salisbury.
EDGEWORTH	Kent O.	P.O. 18½ m. fr. Charing Cross.
EDMONTON	Peel O.	P.O. 5 m. fr. Brampton.
† EDMUNDSTON *Little Falls* *Madawaska*	Victoria N.B.	P.O. On River St. John, 79 m. fr. Rivière du Loup en bas.

NAME OF PLACE.	COUNTY AND PROVINCE.	DESCRIPTION AND LOCATION.
EDWARDSBURG *Port Elgin* *Point Cardinal*	Grenville, S.R. O.	P.O. On River St. Lawrence and G.T R., 104½ m. fr. Montreal.
EDWARDSBURG	Middlesex, E.R. O.	See Dorchester Sta.
EDWARDSTOWN	Chateauguay Q.	See St. Jean Chrysostome Chat.
EEL BROOK	Yarmouth N.S.	P.O. 12½ m. fr. Yarmouth.
EEL RIVER	Restigouche N.B.	P.O. 49 m. fr. Bathurst.
EEL RIVER	York N.B.	See Canterbury.
EEL RIVER	Carleton N.B.	P.O. New Brunswick and Canada R.R., 32 m. fr. McAdam Junction.
EFFINGHAM	Monck O.	P.O. 11¼ m. fr. Port Robinson.
† EGANVILLE	Renfrew, S.R. O.	P.O. 27 m. fr. Renfrew.
EGBERT	Simcoe, S.R. O.	P.O. 12 m. fr. Lefroy.
EGERTON	Wellington, N.R. O.	P.O. 16½ m. fr. Mount Forest.
EGLINTON	York, E.R. O.	P.O. 4 m. fr. Toronto.
† EGMONDVILLE	Huron, S.R. O.	P.O. 2½ m. fr. Seaforth.
EGREMONT	Grey, S.R. O.	P.O. 3 m. fr. Mount Forest.
EGYPT	York, N.R. O.	See Vachell.
EGYPTE	Shefford Q.	P.O. 9 m. fr. St. Ephrem d'Upton.
EIG MOUNTAIN	Antigonishe N.S.	P.O. 4 m. fr. Malignant Brook.
ELBA	Cardwell O.	P.O. 3¾ m. fr. Camilla; 10 m. fr. Orangeville.
ELBE	Leeds O.	See Dickens.
ELDER	Cardwell O.	P.O. 6 m. fr. Rosemont.
ELDON	Restigouche N.B.	Vill. 4 m. fr. Upsalquitch.
ELDORADO	Hastings, N.R. O.	P.O. 7 m. fr. Madoc.
ELFRIDA	Wentworth, N.R. O.	P.O. 3½ m. fr. Stoney Creek.
ELGIN	Leeds, S.R. O.	P.O. 5 m. fr. Philipsville.
ELGIN	Huntington Q.	See Kelso.
ELGIN *Elgin Corner*	Albert N.B.	P.O. 13 m. fr. Petitcodiac.
ELGINBURG *Scott's Corner*	Frontenac O.	P.O. 7 m. fr. Kingston.
ELGIN CORNER	Albert N.B.	See Elgin.
ELGINFIELD	Middlesex, E.R. O.	P.O. 10 m. fr. London.
ELGIN ROAD	L'Islet Q.	Sta. G.T.R., 75 m. E. of Quebec.
ELIMVILLE	Huron, S.R. O.	P.O. 22 m. fr. St. Mary's.
ELIZABETHVILLE	Durham, E.R. O.	P.O. 15 m. fr. Port Hope.
ELLENGOWAN	Bruce, S.R. O.	P.O. 10 m. fr. Walkerton.

NAME OF PLACE.	COUNTY AND PROVINCE.	DESCRIPTION AND LOCATION.
ELLERSHAUSEN	Hants N.S.	P.O. Nova Scotia R.R., 36 m. fr. Halifax.
ELLESMERE	York, E.R O.	P.O. 2½ m. fr. Agincourt.
ELLIOTS MILLS	Durham, E.R. O.	Vill. 3 m. fr. Elizabethville.
ELLIOTT	Lanark, S.R O.	P.O. 7 m. fr. Glen Tay.
ELM GROVE	Simcoe, S.R. O.	P.O. 16 m. fr. Gilford.
ELMIRA / *West Woolwich*	Waterloo, N.R. O.	P.O. 12 m. fr. Berlin.
ELMSDALE	Hants N.S.	P.O. Nova Scotia R.R., 30 m. fr. Halifax.
ELMSVILLE / *St. Pauls*	Pictou N.S.	P.O. 20 m. fr. New Glasgow.
ELM TREE	Gloucester N.B.	Vill. 2 m. fr. Madisco.
ELMVALE	Simcoe, N.R. O.	P.O. 20 m. fr. Barrie.
ELMVALE	Pictou N.S.	See Middle River.
ELMWOOD	Bruce, S.R. O.	P.O. 30 m. fr. Owen Sound; 8 m. fr. Hanover.
* ELORA	Wellington, C.R. O.	P.O. Great Western R.R., 40 m. fr. Harrisburg; 13 m. fr. Guelph. Pop. '61-1,043; '71-1,498.
ELPHIN	Lanark, N.R O.	P.O. 30 m. fr. Perth.
ELSINORE	Bruce, N.R. O.	P.O. 17½ m. fr. Owen Sound.
† EMBRO / *Palmerston Depot*	Oxford, N.R. O.	P.O. 6 m. fr. Beachville. Pop. '61-551; '71-484.
EMBRUN	Russell O.	P.O. 5 m. fr. Russell.
EMERALD	Lennox O.	P.O. 2½ m. fr. Bath.
EMERSON'S	Stanstead Q.	Sta. South Eastern Counties R.R., 11 m. fr. Richford, Vt.
EMIGRANT ROAD	Westmoreland N.B.	P.O. 13 m. fr. Baie Verte.
EMIGRANT SETTLEMENT	Westmoreland N.B.	P.O. 10 m. fr. Baie Verte.
ENFIELD	Durham, W.R. O.	P.O. 12 m. fr. Oshawa.
ENFIELD	Hants N.S.	P.O. Nova Scotia R.R., 28 m. fr. Halifax.
ENGLISH CORNER	Halifax N.S.	P.O. 9½ m. fr. Bedford.
ENGLISH SETTLEMENT	Queen's N.B.	P.O. 13 m. fr. Apohaqui.
ENGLISH TOWN	Victoria N.S.	P.O. 19 m. fr. Baddeck.
ENNISKILLEN	Grey, S.R. O.	See Varney.
ENNISKILLEN / *Charlesville*	Durham, W.R. O.	P.O. 8 m. fr. Bowmanville.
ENNISKILLEN STATION	Queen's N.B.	P.O. Eu. and N. A. R.R., 34¾ m. fr. St. John.
ENNISMORE	Peterboro', W.R. O.	P.O. 10 m. fr. Peterboro.
ENNISVILLE	Lanark O.	See Innisville.
ENNOTVILLE	Wellington, C.R. O.	See Barnett.

NAME OF PLACE.	COUNTY AND PROVINCE.	DESCRIPTION AND LOCATION.
ENTERPRISE	Addington O.	P.O. 10 m. fr. Centreville.
EPPING	Grey, N.R. O.	P.O. 10 m. fr. Meaford.
EPSOM	Ontario, N.R. O.	P.O. 17 m. fr. Whitby; 5 m. fr. Uxbridge.
ERAMOSA	Wellington, C.R. O.	P.O. 5 m. fr. Guelph.
ERBSVILLE	Waterloo, N.R. O.	P.O. 5 m. fr. Waterloo.
ERIE	Haldimand O.	P.O. 5 m. fr. Jarvis.
* ERIN	Wellington, C.R. O.	P.O. 12¼ m. fr. Georgetown; 20 m. fr. Guelph.
ERINSVILLE	Addington O.	P.O. 24 m. fr. Napanee.
ERINVILLE	Guysboro' N.S.	P.O. 3 m. fr. Salmon River Lake Settlement.
ERNESTOWN / *Linkville*	Lennox O.	Sta. G.T.R., 15 m. fr. Kingston. See Mill Haven.
ERROLL	Lambton O.	P.O. 2 m. fr. Camlachie.
ESCOTT	Leeds, S.R. O.	P.O. 5 m. fr. Mallorytown.
ESCUMINAC / *Aboyne*	Bonaventure Q.	P.O. 5 m. fr. Dalhousie.
ESCUMINAC	Northumberland N.B.	P.O. 17 m. fr. Shoolbred; 30 m. fr. Black River.
ESQUESING / *Stewartown*	Halton O.	P.O. 1½ m. fr. Georgetown.
ESQUIMALT	Victoria B.C.	P.O. 4 m. fr. Victoria.
ESQUIMAULT POINT	Saguenay Q.	P.O. 50 m. fr. Sheldrake.
ETANG DU NORD	Gaspe Q.	P.O. On Magdalen Islands, Gulf of St. Lawrence.
ETHEL	Huron, N.R. O.	P.O. 10 m. fr. Dingle.
† ETOBICOKE / *Lambton*	York, W.R. O.	P.O. 7½ m. fr. Toronto.
EUGENIA	Grey, S.R. O.	P.O. 5 m. fr. Flesherton.
EUPHRASIA	Grey, S.R. O.	See Heathcote.
EVANGELINE / *St. Hermenegilde*	Stanstead Q.	P.O. 6 m. fr. Coaticook.
EVELYN	Middlesex, E.R. O.	P.O. 5 m. fr. Thorndale.
EVERETT	Simcoe, S.R. O.	P.O. 10 m. fr. Angus.
EVERSLEY / *Tinlines Corners*	York, N.R. O.	P.O. 3 m. fr. King.
EVERTON	Wellington, C.R. O.	P.O. 10 m. fr. Guelph.
* EXETER / *Francistown*	Huron, S.R. O.	P.O. 22½ m. fr. Clinton; 23¾ m. fr. St. Mary's.
FAFARD	Lotbiniere Q.	P.O. 11 m. fr. St. Sylvester.
FAIRFIELD / *Troy*	Kent O.	P.O. 18 m. fr. Chatham.
FAIRFIELD EAST	Brockville O.	P.O. B. and O. R.R., 5½ m. fr. Brockville.

NAME OF PLACE.	COUNTY AND PROVINCE.	DESCRIPTION AND LOCATION.
FAIRFIELD	St. John N.B.	P.O. 20 m. fr. St. John.
FAIRFIELD PLAIN	Brant, S.R. O.	P.O. 3½ m. fr. Burford.
FAIRHAVEN. *Deer Island*	Charlotte N.B.	P.O. 7 m. fr. St. Andrews.
FAIRVIEW	Perth, S.R. O.	P.O. 9 m. fr. Stratford.
FAIRVILLE	St. John N.B.	P.O. On River St. John, 3 m. fr. St. John.
FALKENBURG	Victoria, N.R. O.	P.O. 6 m. fr. Bracebridge.
FALKIRK. *Carlisle*	Middlesex, N.R. O.	P.O. 4 m. fr. Ailsa Craig.
FALKLAND. *Bensville*	Brant, S.R. O.	P.O. 4 m. fr. Paris Station.
FALLBROOK	Lanark, S.R. O.	P.O. 4½ m. fr. Balderson.
FALSE BAY BEACH	Cape Breton N.S.	P.O. 6 m. fr. Cow Bay.
FALMOUTH	Hants N.S.	P.O. 7 m. fr. Windsor.
FALMOUTH, WINDSOR BRIDGE	Hants N.S.	P.O. Sta. on Windsor and Annapolis R.R., 2 m. fr. Windsor.
FANJOY'S	Queen's N.B.	See Waterborough.
FARLEY'S MILLS	Carleton N.B.	P.O. 33 m. fr. Somerville.
FARMERSTON	Carleton N.B.	P.O. 3½ m. fr. Waterville.
FARMERSVILLE	Leeds, S.R. O.	P.O. 14 m. fr. Brockville.
FARMERSVILLE. *Cornellville*	Oxford, S.R. O.	Vill. 2 m. fr. Otterville.
FARMINGTON	Wellington, N.R. O.	P.O. 5 m. fr. Orangeville.
FARMINGTON	Annapolis N.S.	See Wilmot.
FARNBORO'. *Nashwood*	Brome Q.	P.O. Vill. 4½ m. fr. West Shefford.
FARNDON	Missisquoi Q.	P.O. On South Eastern Counties R.R., 5 m. fr. West Farnham.
FARNHAM CENTRE	Brome Q.	P.O. 2 m. fr. Brigham.
FARQUHAR	Huron, S.R. O.	P.O. 7½ m. fr. Exeter.
FARRAN'S POINT	Stormont O.	P.O. On River St. Lawrence, and Sta. on G.T.R., 81 m. fr. Montreal.
FATHER POINT	Rimouski Q.	P.O. On River St. Lawrence 70½ m. fr. Rivière du Loup en bas; 132 m. fr. Quebec, by sea.
FEEDER	Haldimand O.	Sta. On Buffalo and Goderich Br. G.T.R., 43 m. fr. Brantford.
FELTON	Russell O.	P.O. 11 m. fr. Winchester.
FENAGHVALE. *Caledonia Flats*	Prescott O.	P.O. 7 m. fr. Riceville.
FENELLA	Northumberland, W.R. O.	P.O. 16 m. fr. Cobourg.
† FENELON FALLS	Victoria, N.R. O.	P.O. 19 m. fr. Lindsay; 12½ m. fr. Cambray.
FENNELLS. *Croxon's Corners*	Simcoe, S.R. O.	P.O. 2½ m. fr. Gilford.

NAME OF PLACE.	COUNTY AND PROVINCE.	DESCRIPTION AND LOCATION.
FENWICK	Monck ... O.	P.O. 19 m. fr. Canfield.
FENWICK	King's ... N.B.	P.O. 11 m. fr. Apohaqui.
FENWICK	Cumberland ... N.S.	P.O. 6 m. fr. Amherst.
* FERGUS	Wellington, C.R. ... O.	P.O. On Great Western R.R., 16 m. fr. Guelph. Pop. '61-1,117; '71-1,666.
FERGUSON'S	Lanark, S.R ... O.	Sta. on B. and O. R.R., 32½ m. fr. Brockville.
FERGUSON'S COVE	Halifax ... N.S.	Vill. 5 m. fr. Halifax.
FERGUSON'S FALLS	Lanark, S.R. ... O.	P.O. 13 m. fr. Perth.
FERGUSONVALE	Simcoe, N.R. ... O.	P.O. 3 m. fr. Apto.
FERMONT / *Radnor Forges*	Champlain ... Q.	Vill. 3 m. fr. St. Maurice.
FERMOY	Addington ... O.	P.O. 8 m. fr. Westport.
FERNHILL	Middlesex, N.R. ... O.	P.O. 7 m. fr. Strathroy.
FERRALL'S LANDING	Renfrew, S.R. ... O.	See Castleford.
FERRIS	Queen's ... N.B.	P.O. 27½ m. fr. Gagetown.
FERRY POINT	Prince Edward ... O.	Vill. 1 m. fr. Belleville.
FERRYVILLE	Carleton ... N.B.	P.O. 6 m. fr. Woodstock.
FEVERSHAM	Grey, S.R. ... O.	P.O. 4 m. fr. Maxwell.
FINCH	Stormont ... O.	See Berwick.
* FINGAL	Elgin, W.R. ... O.	P.O. 7 m. fr. St. Thomas.
FINTONA	Cardwell ... O.	P.O. 1 m. fr. Rosemont.
FISH CREEK	Perth, S.R. ... O.	Vill. 18 m. fr. Stratford.
FISHER'S GRANT	Pictou ... N.S.	Vill. 2 m. fr. Pictou.
FISHER'S MILLS	Waterloo, N.R. ... O.	Vill. 1 m. fr. Hespeler.
FISHERVILLE	Haldimand ... O.	P.O. 5 m. fr. Selkirk.
FITCH BAY	Stanstead ... Q.	P.O. 5½ m. fr. Georgeville.
FITZROY HARBOR	Carleton ... O.	P.O. 12 m. fr. Arnprior.
FIVE HOUSES	Lunenburg ... N.S.	See Lower La Have.
FIVE ISLANDS	Colchester ... N.S.	P.O. 33½ m. fr. Londonderry.
FIVE MILE RIVER	Hants ... N.S.	P.O. 9 m. fr. Maitland.
FIVE STAKES	Elgin, E.R. ... O.	Vill. 3 m. fr. St. Thomas.
FLANIGAN'S	Middlesex, N.R. ... O.	See McGillivray.
FLATLANDS	Restigouche ... N.B.	P.O. 10 m. fr. Campbellton.
FLEETWOOD	Durham, E.R. ... O.	P.O. 2 m. fr. Franklin.
† FLESHERTON / *Artemesia*	Grey, S.R. ... O.	P.O. 32 m. fr. Orangeville.
FLETCHER'S STATION	Halifax ... N.S.	P.O. On Nova Scotia R.R., 20 m. fr. Halifax.

NAME OF PLACE.	COUNTY AND PROVINCE.	DESCRIPTION AND LOCATION.
FLEURANT	Bonaventure Q.	P.O. 9 m. fr. Shoolbred.
FLINTON	Addington O.	P.O. 26 m. fr. Erinsville; 12 m. fr. Bridgewater.
FLINT'S MILLS	Addington O.	See Kaladar.
FLORA	Waterloo, N.R. O.	P.O. 4 m. fr. Elmira.
† FLORENCE *Victoria* *Zone Mills*	Bothwell O.	P.O. 16 m. fr. Newbury.
† FLORENCEVILLE	Carleton N.B.	P.O. On River St. John, 24 m. fr. Andover; 20 m. fr. Woodstock.
FLORENCEVILLE, EAST	Carleton N.B.	P.O. 1½ m. fr. Florenceville.
FOLEY *Williamson*	Ontario, S.R. O.	P.O. 6 m. fr. Oshawa.
FOLLY LAKE	Colchester N.S.	P.O. 12 m. fr. Londonderry.
FOLLY MOUNTAIN	Colchester N.S.	P.O. 6 m. fr. Londonderry.
FONTENOY	Richmond Q.	P.O. 6 m. fr. Melbourne.
† FONTHILL	Monck O.	P.O. 24 m. fr. Canfield; 5 m. fr. Port Robinson.
FORBES	Colchester N.S.	P.O. 2 m. fr. Point Brulé.
FORCE'S CORNERS	Brant, S.R. O.	See Woodbury.
FORDWICH	Huron, N.R. O.	See Lisadel.
FORDYCE	Huron, N.R. O.	P.O. 5¼ m. fr. St. Helens.
† FOREST	Lambton O.	P.O. On G.T.R., 145¾ m. west of Toronto.
FORESTER'S FALLS	Renfrew, N.R. O.	P.O. 26 m. fr. Sand Point.
FOREST MILLS	Lennox O.	P.O. 10 m. fr. Napanee.
FORESTON	Carleton N.B.	P.O. 2½ m. fr. Glassville.
FORESTVILLE	Norfolk, S.R. O.	P.O. 13½ m. fr. Simcoe.
FORFAR	Leeds, S.R. O.	P.O. 32 m. fr. Brockville.
FORKS	Queen's N.B.	P.O. 18½ m. fr. Cole's Island.
FORKS, BADDECK	Victoria N.S.	P.O. 8 m. fr. Baddeck.
FORKS, CAINS RIVER	Northumberland N.B.	Vill. 8 m. fr. Blackville.
FORKS, MIDDLE RIVER	Guysboro' N.S.	See Glenelg.
FORMOSA	Bruce, S.R. O.	P.O. 30 m. fr. Goderich; 8 m. fr. Walkerton.
FORRISTALL'S	Guysboro' N.S.	P.O. 18 m. fr. Tracadie; 4 m. fr. Port Medway.
FORT COULONGE	Pontiac Q.	P.O. 23 m. fr. Portage du Fort.
† FORT ERIE	Welland O.	P.O. On Lake Erie, and Erie and Niagara R.R., and G.T.R., opp. Buffalo. Pop. '61-706; '71-835.
FORT FAIRFIELD	Victoria N.B.	P.O. 7 m. fr. Andover.
FORT GARRY *Winnipeg*	District of Selkirk M.	P.O. Seat of Government of Province of Manitoba, 507 m. fr. St. Paul, Minn.; 65 m. fr. Pembina, U.S.

NAME OF PLACE.	COUNTY AND PROVINCE.	DESCRIPTION AND LOCATION.
FORT LENNOX	St. Johns Q.	See Isle aux Noix.
FORT WILLIAM	Algoma O.	P.O. At head of Lake Superior, 750 m. fr. Collingwood.
FORT WILLIAM	Pontiac Q.	P.O. 20 m. fr. Pembroke.
FOSTER'S	Lunenburg N.S.	P.O. 5 m. fr. Dalhousie Road.
FOSTER'S COVE	Victoria N.B.	P.O. 27 m. fr. Andover.
FOURCHE	Richmond N.S.	P.O. 40 m. fr. St. Peters.
FOUR MILE HOUSE	Halifax N.S.	Sta. Nova Scotia R.R., 4 m. fr. Halifax.
FOURNIER	Prescott O.	P.O. 3 m. fr. Riceville.
FOXBORO	Hastings, E.R O.	P.O. 7 m. fr. Belleville.
FOX CREEK	Westmoreland N.B.	P.O. 6½ m. fr. Moncton.
FOX HARBOR	Cumberland N.S.	P.O. 10 m. fr. Wallace.
FOX RIVER	Gaspé Q.	P.O. On River St. Lawrence, 18 m. fr. Grande Grève.
FOX RIVER	Cumberland N.S.	Vill. 20 m. fr. Parrsboro'.
FRAMBOISE	Richmond N.S.	P.O. 30 m. fr. St. Peters.
FRAMPTON	Dorchester Q.	P.O. 18 m. fr. St. Claire Bridge.
FRAMPTON	Middlesex, E.R. O.	Vill. 1 m. fr. Dorchester Station.
FRANCESTON	Huron, S.R. O.	See Hay.
FRANCISTOWN	Huron, S.R. O.	See Exeter.
† FRANKFORD *Cold Creek*	Hastings, W.R. O.	P.O. 8 m. fr. Trenton.
FRANK HILL	Victoria, S.R. O.	P.O. 6 m. fr. Ennis
FRANKLAND	Arthabaska Q.	See Warwick.
FRANKLIN	Durham, E.R. O.	P.O. Midland R.R., 28 m. fr. Port Hope.
† FRANKLIN CENTRE *Franklin* *Manningville*	Huntingdon Q.	P.O. 16 m. fr. Hemmingford.
FRANKTOWN	Lanark, S.R. O.	Sta. B. and O. R.R., 37 m. fr. Brockville, P.O. 1¼ m. distant.
FRANKVILLE	Leeds, N.R. O.	P.O. 11 m. fr. Jasper (Irish Creek Station.)
FRASER'S GRANT	Antigonishe N.S.	P.O. 10 m. fr. Tracadie.
FRASER'S MILLS	Pictou N.S.	P.O. 17 m. fr. New Glasgow.
FRASERS MILLS	Antigonishe N.S.	See Middle Settlement of South River.
FRASERVILLE	Durham, E.R. O.	Sta. Midland R.R., 24 m. fr. Port Hope.
FRASERVILLE	Temiscouata Q.	See Rivière du Loup en bas.
FRAZERVILLE	Wellington, S.R. O.	See Crieff.
FREDERICKSBURG	Norfolk, N.R. O.	See Delhi.
FREDERICKSBURG	Lennox O.	See Conway.

NAME OF PLACE.	COUNTY AND PROVINCE.	DESCRIPTION AND LOCATION.
† FREDERICTON, C.T.	York N.B.	On River St. John and Eu. and N. A. R.R., 67 m. fr. St. John. Pop. '71-6,006. Seat of Government of New Brunswick.
FREDERICTON JUNCTION ... *Blissville*	Sunbury N.B.	P.O. Eu. and N. A. R.R., 45 m. fr. St. John.
FREDERICTON ROAD	Westmoreland N.B.	P.O. 8 m. fr. Salisbury.
FREELTON	Wentworth, N.R O.	P.O. 15½ m. fr. Guelph.
FREEPORT	Waterloo, S.R. O.	P.O. 4 m. fr. Berlin.
FREE PORT	Digby N.S.	See Long Island.
FREIBURG	Waterloo, N.R. O.	P.O. 4½ m. fr. Breslaw.
* FRELIGHSBURG, C.T	Missisquoi Q.	P.O. 10 m. fr. St. Armand Station.
FRENCH CREEK	Kootenay B.C.	P.O. 390 m. fr. New Westminster.
FRENCHMAN'S BAY	Ontario, S.R. O.	Sta. G.T.R., 20¾ m. fr. Toronto.
FRENCH LAKE	Sunbury N.B.	P.O. 4 m. fr. Upper Sheffield.
FRENCH RIVER	Pictou N.S.	P.O. 15 m. fr. New Glasgow.
FRENCH VALE	Cape Breton N.S.	P.O. 5 m. fr. North West Arm.
FRENCH VILLAGE	Drummond Q.	P.O. 13 m. fr. Richmond East.
FRENCH VILLAGE	King's N.B.	P.O. 8 m. fr. Ossekeag.
FRENCH VILLAGE	Northumberland N.B.	See Hardwicke.
FRIZELL'S MILLS	Hastings, E.R. O.	See Water Mill.
FROGMORE	Peel O.	P.O. 7 m. fr. Port Credit.
FROME	Elgin, W.R O.	P.O. 6½ m. fr. St. Thomas.
FROST VILLAGE	Shefford Q.	P.O. 2¼ m. fr. Waterloo.
FRY'S CORNERS	Haldimand O.	See South Cayuga.
FULFORD	Brome Q.	P.O. 4 m. fr. Waterloo.
FULLARTON	Perth, S.R. O.	P.O. 6 m. fr. Mitchell.
FULTON	Lincoln O.	P.O. 16 m. Canboro; 8 m. fr. Winona.
GABEROUSE	Cape Breton N.S.	P.O. 14 m. fr. Marion Bridge.
GADBOUT	Saguenay Q.	Vill. on North Shore, River St. Lawrence 180 m. E. of Tadousac.
GAD'S HILL	Perth, N.R. O.	P.O. 5 m. fr. Stratford.
† GAGETOWN, C.T	Queen's N.B.	P.O. 40 m. fr. Welsford.
GAIRLOCH	Pictou N.S.	See New Gairloch.
GALLOWAY	Kent N.B.	Vill. 3 m. fr. Kingston.
* GALT	Waterloo, S.R. O.	P.O. Great Western R.R., 12 m. fr. Harrisburg. Pop. '61-3,069; '71-3,827.
GALWAY *Silver Lake*	Victoria, N.R. O.	P.O. 9 m. fr. Bobcaygeon.
GAMEBRIDGE	Ontario, N.R. O.	P.O. 5 m. fr. Beaverton.

NAME OF PLACE.	COUNTY AND PROVINCE.	DESCRIPTION AND LOCATION.
* GANANOQUE	Leeds, S.R. O.	Sta. G.T.R., 18 m. fr. Kingston, P.O. 3 m fr. Station.
* GARAFRAXA *Douglas*	Wellington, C.R. O.	P.O. 8 m. fr. Fergus.
GARDEN HILL	Durham, E.R. O.	P.O. 12 m. fr. Port Hope.
† GARDEN ISLAND	Frontenac O.	P.O. On River St. Lawrence, 1¼ m. fr. Kingston.
GARDEN OF EDEN	Pictou N.S.	P.O. 24 m. fr. New Glasgow.
GARDEN RIVER	Algoma O.	P.O. 12 m. fr. Sault St. Marie.
GARDNER'S CREEK	St. John N.B.	P.O. 21 m. fr. St. John.
GARNEAU	L'Islet Q.	P.O. 17 m. fr. St. Aubert.
GARTHBY	Wolfe Q.	P.O. 16 m. fr. Stornoway.
† GASPE BASIN	Gaspé Q.	P.O. On Gulf of St. Lawrence, 450 m. (by sea) fr. Quebec.
GASPEREAUX	Queen's N.B.	P.O. 52 m. fr. Sheffield.
GASPEREAUX	King's N.S.	P.O. 2½ m. fr. Wolfeville.
GASPEREAUX STATION	Queen's N.B.	P.O. Eu. and N. A. R.R., 32 m. fr. St. John.
GAY'S RIVER	Halifax N.S.	P.O. 6 m. fr. Shubenacadie.
GAY'S RIVER ROAD	Halifax N.S.	P.O. 13½ m. fr. Shubenacadie.
GAY'S RIVER ROAD	Colchester N.S.	See Cook's Brook.
GEARY	Sunbury N.B.	P.O. 7 m. fr. Oromocto.
GEMLEY *Playfair's Corners*	Addington O.	P.O. 30 m. fr. Macdonald's Corners.
GENEVA	Argenteuil Q.	P.O. 6 m. fr. Carillon.
GENOA	Argenteuil Q.	P.O. 5 m. fr. Lachute.
GENTILLY	Nicolet Q.	P.O. 11 m. fr. Doucet's Landing.
GEORGEFIELD	Hants N.S.	Vill. 12 m. fr. Shubenacadie.
* GEORGETOWN	Halton O.	P.O. G.T.R., 29 m. fr. Toronto. Pop. '61-1,158; 71-1,282.
GEORGETOWN	Hastings, E.R. O.	Vill. 1 m. fr. Tweed.
† GEORGEVILLE	Stanstead Q.	P.O. 2 m. fr. Knowlton Landing.
GEORGEVILLE	Antigonishe N.S.	See Cape George, (North Side).
* GEORGINA *Sutton*	York, N.R. O.	P.O. 26¼ m. fr. Newmarket.
GERMAN MILLS	Brant, N.R. O.	Vill. 1 m. fr. Rosebank.
GERMAN MILLS	Waterloo, N.R. O.	Vill. 3 m. fr. Berlin.
GERMANTOWN	Albert N.B.	P.O. 9 m. fr. Hopewell Corner.
GETSON'S POINT	Lunenburg N.S.	P.O. 11 m. fr. Bridgewater.
GIANT'S LAKE	Guysboro' N.S.	P.O. 8 m. fr. Salmon River Lake Settlement.
GIFFORD	Haldimand O.	See Bingham Road.

NAME OF PLACE.	COUNTY AND PROVINCE.	DESCRIPTION AND LOCATION.
GILBERT COVE	Digby N.S.	P.O. 15 m. fr. Digby.
GILBERT'S MILLS	Pr. Edward O.	P.O. 9½ m. fr. Demorestville.
GILBERTVILLE	Beauce Q.	See River Gilbert.
GILFORD	Simcoe, S.R. O.	P.O. Northern R.R., 49 m. fr. Toronto.
GIRVAN SETTLEMENT	Kent N.B.	D. P.O. m. fr. Richibucto.
GLADSTONE	Middlesex, E.R. O.	P.O. 6 m. fr. Dorchester Station.
GLAMMIS	Bruce, N.R. O.	P.O. 10 m. fr. Paisley.
GLANFORD	Wentworth, S.R. O.	P.O. 8½ m. fr. Hamilton.
GLANMIRE	Hastings, N.R. O.	D. P.O. 23 m. fr. Madoc.
GLANWORTH	Middlesex, E.R. O.	P.O. London and Port Stanley R.R., 8 m. fr. London.
GLASCOTT	Grey, N.R. O.	P.O. 14 m. fr. Durham.
GLASIER	York N.B.	Sta. Eu. and N. A. R.R., 8 m. fr. Fredericton.
GLASGOW	Ontario, N.R. O.	P.O. 3 m. fr. Stouffville.
GLASGOW	Peel O.	Vill. ½ m. fr. Albion.
GLASSVILLE	Carleton N.B.	P.O. 12 m. fr. Florenceville.
GLEN	Antigonishe N.S.	P.O. 8 m. fr. Addington Forks.
† GLENALLAN *Allansville*	Wellington, N.R. O.	P.O. 9 m. fr. Goldstone.
GLEN ALPINE	Antigonishe N.S.	P.O. 4 m. fr. Lochaber; 6 m. fr. Glen Road.
GLENARM	Victoria, N.R. O.	P.O. 18 m. fr. Lindsay.
GLENBURNIE	Frontenac O.	P.O. 6 m. fr. Kingston.
GLENCAIRN	Simcoe, S.R. O.	P.O. 5 m. fr. New Lowell.
† GLENCOE	Middlesex, W.R. O.	P.O. Great Western R.R., 30 m. fr. London.
GLENDOWER	Addington O.	P.O. 3 m. fr. Deniston.
GLENEDALE	Inverness N.S.	P.O. 12 m. fr. Port Hastings.
GLENELG *Forks Middle River*	Guysboro'. N.S	P.O. 86 m. fr. Shubenacadie.
GLENGARRY STATION	Pictou N.S.	P.O. Nova Scotia R.R., 80 m. fr. Halifax. 33 m. fr. Pictou.
GLEN HURON	Simcoe, N.R. O.	P.O. 10 m. fr. Collingwood.
GLENLEVIT	Restigouche N.B.	Vill. 2 m. fr. Flatlands.
GLENLOYD	Megantic Q.	P.O. 6 m. fr. Leeds.
GLENLYON *Balaklava*	Bruce, S.R. O.	P.O. Wellington, Grey and Bruce R.R., 42 m. fr. Elora.
GLENMEYER	Norfolk, S.R. O.	P.O. 3¾ m. fr. Guysboro'.
GLEN MORRIS	Brant, N.R. O.	P.O. 6 m. fr. Galt.
GLEN MURRAY	Megantic Q.	P.O. 3 m. fr. Inverness.

NAME OF PLACE.	COUNTY AND PROVINCE.	DESCRIPTION AND LOCATION.
GLENNEVIS	Glengarry O.	P.O. 15½ m. fr. Coteau Station.
GLEN ROAD	Antigonishe N.S.	P.O. 15 m. fr. Antigonishe.
GLEN SUTTON	Brome Q.	P.O. 7 m. fr. Abercorn.
GLEN TAY *Adamsville*	Lanark, S.R. O.	P.O. 4 m. fr. Perth.
GLENVALE *Ballynahinch*	Frontenac O.	P.O. 7 m. fr. Kingston.
GLEN WILLIAMS *Williamsburg*	Halton	P.O. 1½ m. fr. Georgetown.
GLOUCESTER STATION *Cunningham's Station*	Carleton O.	Sta. St. Lawrence and Ottawa R.R., 11 m. fr. Ottawa.
GOAT ISLAND	Annapolis N.S.	See Lower Granville.
GOBLE'S CORNERS *Arnolds*	Oxford, N.R O.	P.O. Great Western R.R., 38 m. fr. Hamilton.
* GODERICH, C.T.	Huron, S.R. O.	P.O. Buffalo and Goderich Br. G.T.R., '133¼ m. fr. Toronto. Pop. '61-3,227; '71-3,954.
GOLDEN CREEK *Port Franks*	Lambton O.	D. P.O. 5 m. fr. Widder Station.
GOLDEN GROVE	St. John N.B.	P.O. 15 m. fr. St. John.
GOLDENVILLE *Sherbrooke Gold Mines*	Guysboro' N.S.	P.O. 3 m. fr. Sherbrooke.
GOLD FIELDS	Colchester N.S.	P.O. 6 m. fr. Lower Stewiacke.
GOLD MINES, MOUNT UNIACKE	Hants N.S.	P.O. 4 m. fr. Mount Uniacke.
GOLD RIVER	Lunenburg N.S.	P.O. 53 m. fr. Halifax; 15 m. fr. Lunenburg.
GOLDSTONE	Wellington, N.R. O.	P.O. Wellington, Grey and Bruce R.R., 15 m. fr. Elora.
GOOD CORNER	Carleton N.B.	P.O. 3½ m. fr. Lakeville.
GOODWOOD	Ontario, N.R. O.	P.O. Toronto and Nipissing R.R., 35 m. fr. Toronto.
GOODWOOD	Middlesex, E.R. O	See Bryanston.
GOOSE CREEK	St. John N.B.	P.O. 20 m. fr. Hammond Vale.
GOOSE POINT	Saguenay Q.	Vill. 9 m. fr. Bersimis.
GOOSE RIVER	Cumberland N.S.	P.O. 4 m. fr. Shinemicas Bridge.
GORDONSVILLE	Carleton N.B.	P.O. 8 m. fr. Florenceville.
GORE	Hants N.S.	P.O. 22 m. fr. Shubenacadie.
GORE'S LANDING	Northumberland, W.R. O.	P.O. 12 m. fr. Cobourg.
GORMLEY	York, E.R. O.	P.O. 15½ m. fr. Richmond Hill.
GORRIE *Howick* *Leechville*	Huron, N.R. O.	P.O. 11½ m. fr. Harriston.
GOSFIELD *Albertville*	Essex O.	D. P.O. 31 m. fr. Windsor.

NAME OF PLACE.	COUNTY AND PROVINCE.	DESCRIPTION AND LOCATION.
GOSHEN	Albert N.B.	P.O. 8 m. fr. Annagance.
GOSHEN	Guysboro' N.S.	P.O. 10 m. fr. Cross Roads Country Harbour.
GOSHEN	Colchester N.S.	Vill. 24 m. fr. Truro.
GOSHEN	Queen's N.B.	Vill. 2 m. fr. Long Creek.
GOSPORT	Lennox O.	P.O. 13 m. fr. Napanee.
GOULD	Compton Q.	P.O. 12 m. fr. Robinson.
GOULD'S LANDING / *Horton Corners*	Renfrew, S.R. O.	Vill. on River Ottawa 9 m. fr. Renfrew.
GOUROCK	Wellington, S.R. O.	P.O. Great Western R.R., 24¼ m. fr. Harrisburg.
GOVERNOR ROAD	Oxford, N.R. O.	Sta. Great Western R.R., 41 m. fr. Hamilton.
GOWAN	Simcoe, N.R. O.	Sta. Northern R.R., 5 m. fr. Barrie.
GOWANSTOWN	Perth, N.R. O.	P.O. 25 m. fr. Mitchell.
GOWER POINT	Renfrew, N.R. O.	P.O. On River Ottawa, 23 m. fr. Sandpoint.
GOWLAND MOUNTAIN	Albert N.B.	P.O. 10 m. fr. Elgin.
† GRAFTON / *Haldimand*	Northumberland, W.R. O.	P.O. G.T.R., 77 m. fr. Toronto.
GRAFTON CORNER	King's N.S.	Vill. 2½ m. fr. Waterville.
GRAHAMSVILLE	Peel O.	P.O. 2 m. fr. Malton.
GRANBORO' / *Neil's Corners*	Shefford Q.	P.O. 5 m. fr. Granby.
* GRANBY	Shefford Q.	P.O. Shefford and Chambly R.R., 29 m. fr. St. Johns. Pop. '61-700; '71-876.
GRAND ANSE	Richmond N.S.	P.O. 21 m. fr. Port Hawkesbury.
GRAND ANSE	Inverness N.S.	See Pleasant Bay
GRAND AUNCE	Gloucester N.B.	P.O. 29 m. fr. Bathurst.
GRAND BAY	St. John N.B.	P.O. Eu. and N. A. R.R., 7 m. fr. St. John.
GRAND BEND	Lambton O.	P.O. 11 m. fr. Park Hill.
GRAND BRULÉ	Chicoutimi Q.	See Laterrière.
GRAND CAPUCIN	Gaspé Q.	Vill. 39 m. fr. Matane.
GRAND COUDEES	Beauce Q.	P.O. 15 m. fr. Jersey River.
GRAND ETANG	Gaspé Q.	Vill. 86 m. fr. St. Anne des Monts.
GRAND ETANG / *Lochiel*	Inverness N.S.	P.O. 8 m. fr. Margaree.
† GRAND FALLS, C.T.	Victoria N.B.	P.O. 37 m. fr. Edmundston.
GRAND FALLS PORTAGE	Victoria N.B.	P.O. 7 m. fr. Grand Falls.
GRAND HARBOUR	Charlotte N.B.	P.O. On the Island of Grand Manan, 49 m. fr. Eastport, Me.; 12 m. fr. Grand Manan, P.O.
GRANDIGUE	Kent N.B.	P.O. 75 m. fr. Chatham; 7 m. fr. Shediac.

NAME OF PLACE.	COUNTY AND PROVINCE.	DESCRIPTION AND LOCATION.
GRANDIGUE FERRY	Richmond N.S.	P.O. 24 m. fr. Port Hawkesbury; 7 m. fr. Arichat.
GRAND LAKE	Halifax N.S.	Sta. Nova Scotia R.R., 23 m. fr. Halifax.
GRAND MANAN	Charlotte N.B.	P.O. On the Island of that name off the Coast of Maine, 21 m. fr. Campo Bello.
GRAND NARROWS	Cape Breton N.S.	P.O. 12 m. fr. Baddeck; 35 m. fr. Sidney.
GRAND PABOS	Gaspé Q.	P.O. 30 m. fr. Percé.
GRAND PRE / *Lower Horton*	King's N.S.	P.O. and Sta. Windsor and Annapolis R.R., 15 m. fr. Windsor.
GRAND RIVER	Gaspé Q.	P.O. 21 m. fr. Percé.
GRAND RIVER	Victoria N.B.	P.O. 13½ m. fr. Grand Falls.
GRAND RIVER	Richmond N.S.	P.O. 18 m. fr. St. Peters.
GRANDE BAIE	Chicoutimi Q.	P.O. 72 m. fr. St. Paul's Bay.
GRANDE GREVE	Gaspé Q.	P.O. 16 m. fr. Gaspé Basin.
GRAND LIGNE / *Colebrooke*	St. Johns Q.	P.O. Montreal and Rouse's Point Br. G.T.R. 33¼ m. fr. Montreal.
GRANDE VALLÉE	Gaspé Q.	Vill. 68 m. fr. St. Anne des Monts.
GRANT	Russell O.	P.O. 13 m. fr. Russell.
GRANTLEY	Dundas O.	P.O. 5½ m. fr. Dunbar.
GRANTON	Middlesex, N.R. O.	P.O. G.T.R., 108 m. west of Toronto.
GRANT'S MILLS	Grenville, N.R. O.	Vill. 2½ m. fr. Heckston.
GRANVILLE CENTRE	Annapolis N.S.	P.O. 5 m. fr. Granville Ferry; 9 m. fr. Bridgetown.
† GRANVILLE FERRY	Annapolis N.S.	P.O. 2 m. fr. Annapolis; 14 m. fr. Bridgetown.
GRASS POND / *St. Etienne de Boulton*	Brome Q.	P.O. 19 m. fr. Knowlton.
GRAVEL HILL	Stormont O.	P.O. 5 m. fr. Monckland.
GRAVELOTTE	Norfolk, N.R. O.	P.O. 3 m. fr. Delhi.
GRAVENHURST	Victoria, N.R. O.	P.O. 25 m. fr. Orillia.
GRAYSTOCK	Peterborough, E.R. O.	P.O. 6 m. fr. Peterboro.
GRAY'S WOOD	Annapolis N.S.	Vill. 7 m. fr. Annapolis.
GREAT BRIDGE	Cumberland N.S.	P.O. 4 m. fr. Pugwash.
GREAT HILL	Queen's N.S.	Vill. 2 m. fr. Liverpool.
GREAT SHEMOGUE	Westmoreland N.B.	P.O. 19 m. fr. Shediac.
† GREAT VILLAGE	Colchester N.S.	P.O. 3 m. fr. Londonderry; 18 m. fr. Truro.
GREENBANK	Ontario, N.R. O.	P.O. 5¼ m. fr. Manchester; 6 m. fr. Wick.
GREENBUSH	Brockville O.	P.O. 3½ m. fr. Bellamy's Station.
GREENFIELD	Carleton N.B.	P.O. 16 m. fr. Florenceville.
GREENFIELD	Queen's N.S.	P.O. 20 m. fr. Bridgewater.

NAME OF PLACE.	COUNTY AND PROVINCE.	DESCRIPTION AND LOCATION.
GREEN GROVE	York, W.R. O.	See Thistletown.
GREEN HARBOUR	Shelburne N.S	Vill. 17 m. fr. Shelburne.
GREEN HILL	Pictou N.S.	P.O. 9 m. fr. Westville.
GREENOCK	Bruce, S.R. O.	P.O. 8 m. fr. Walkerton.
GREEN POINT	Pr. Edward O.	P.O. 15 m. fr. Napanee.
GREEN RIVER	Temiscouata Q.	P.O. 7 m. fr. Rivière du Loup en bas.
GREEN RIVER	Victoria N.B.	P.O. 24½ m. fr. Grand Falls; 12½ m. fr. Edmundston.
GREEN RIVER	Ontario, S.R. O.	P.O. 16 m. fr. Whitby.
GREEN'S CREEK	Colchester N.S.	P.O. 9 m. fr. Lower Stewiacke.
GREENSVILLE *Bullocks' Corners*	Wentworth, N.R. O.	P.O. 2½ m. fr. Dundas.
GREENVILLE	Cumberland N.S.	P.O. 6 m. fr. West Chester.
GREENWICH	King's N.S.	See Port William Station.
GREENWICH HILL	King's N.B.	P.O. 38 m. fr. Gagetown.
† GREENWOOD	Ontario, S.R. O.	P.O. 9 m. fr. Whitby; 11 m. fr. Markham.
GREER'S MILLS	Algoma O.	Vill. 7 m. fr. Parry Sound.
GRENVILLE	Argenteuil Q.	P.O. On River Ottawa, 63 m. fr. Ottawa; 67 m. fr. Montreal.
GRESHAM	Bruce, N.R. O.	P.O. 13 m. fr. Goderich.
GRETNA	Lennox O.	P.O. 4 m. fr. Napanee.
GREY *Cranbrook*	Huron, N.R O.	P.O. 4 m. fr. Dingle.
GRIERSVILLE	Grey, N.R. O.	P.O. 5 m. fr. Meaford.
GRIFFIN'S COVE *Anse aux Griffons*	Gaspé Q.	D. P.O. 8 m. fr. Fox River.
GRIFFIN'S CORNERS	Elgin O.	Vill. 2½ m. fr. Vienna.
GRIFFIN'S CORNERS	Grey O.	Vill. 1 m. fr. Latona.
GRIFFIN'S CORNERS	Stanstead Q.	Vill. 4½ m. fr. Lineboro'.
GRIFFITH	Renfrew, S.R. O.	P.O. 37 m. fr. Renfrew.
* GRIMSBY	Lincoln O.	P.O. Great Western R.R., 17 m. fr. Hamilton.
GRIMSHAWE'S MILLS	Northumberland O.	See Burnley.
GROSSE ISLE	Montmagny Q.	Island in River St. Lawrence 29 m. fr. Quebec; 1 m. fr. Montmagny P.O., used wholly as a Quarantine Station.
GRONDINES	Portneuf Q.	P.O. 48 m. fr. Quebec.
GROSSES ROCHES	Rimouski Q.	Vill. 18 m. fr. Matane.
GROSS POINT	Victoria N.S.	P.O. 26 m. fr. Sydney.
GROSVENOR	Guysboro' N.S.	P.O. 7 m. fr. Tracadie.
GROVESEND	Elgin, E.R O.	P.O. 10 m. fr. Aylmer West; 6 m. fr. Port Burwell.

NAME OF PLACE.	COUNTY AND PROVINCE.	DESCRIPTION AND LOCATION.
* GUELPH, C.T.	Wellington, S.R. O.	P.O. and Sta. Great Western R.R. and G.T.R., 48½ m. fr. Toronto. Pop. '61-5,076; '71-6,878.
GULF SHORE	Cumberland N.S.	P.O. 16 m. fr. Wallace.
GULLEN'S CORNERS	Megantic Q.	See LeMesurier.
GUNNING COVE	Shelburne N.S.	P.O. 18 m. fr. Lyle's Bridge.
GUYSBOROUGH	Norfolk, N.R. O.	P.O. 4 m. fr. Straffordville.
† GUYSBOROUGH, C.T.	Guysboro' N.S.	P.O. At head of Chedabucto Bay, 67 m. fr. New Glasgow.
GUYSBOROUGH / *Intervale*	Guysboro' N.S.	P.O. 18 m. fr. St. Andrews.
HACKETT'S COVE	Halifax N.S.	P.O. 2 m. fr. head of St. Margaret's Bay.
HADLOW	Levis Q.	Sta. G.T.R., 2 m. fr. Quebec.
† HAGERSVILLE	Haldimand O.	P.O. 22½ m. fr. Hamilton.
HAGLES CORNERS	Oxford O.	Village 1 m. fr. Salford.
HALDIMAND	Haldimand O.	See Byng.
HALDIMAND	Northumberland O.	See Grafton.
HALF ISLAND COVE	Guysboro' N.S.	P.O. 3 m. fr. Crow Harbour; 19 m. fr. Guysboro'.
HALFWAY BROOK	Colchester N.S.	P.O. 3 m. fr. Upper Stewiacke; 13 m. fr. Brookfield.
HALFWAY RIVER	Cumberland N.S.	P.O. 27 m. fr. Amherst.
HALIBURTON	Peterborough, E.R. O.	P.O. 19 m. fr. Minden.
† HALIFAX, C.T.	Halifax N.S.	P.O. Seat of Government of Nova Scotia, Head Quarters of British Naval and Military Forces in North America. Pop. '71-29,582.
HALIFAX	Megantic Q.	See St. Ferdinand.
HALLERTON	Huntingdon Q.	P.O. 4¾ m. fr. Hemmingford.
HALLOWAY	Hastings, E.R. O.	P.O. 11 m. fr. Belleville.
HALL'S BRIDGE	Peterborough, E.R. O.	P.O. 12 m. fr. North Douro.
HALL'S CORNERS	Wentworth O.	See Binbrook.
HALL'S HARBOR	King's N.B.	P.O. 8 m. fr. Centreville.
HALTONVILLE	Halton O.	Village 8 m. fr. Rockwood.
HAM / *South Ham*	Wolfe Q.	P.O. 24 m. fr. Danville.
HAMBURG / *Ham's Corners*	Lennox O.	P.O. 13 m. fr. Napance.
* HAMILTON, C.T.	Hamilton O.	P.O. Port at head of Lake Ontario; sta. on Great Western R.R. Pop. '61-19,096; '71-26,716.
HAMLET	Lanark, S.R. O.	P.O. 9 m. fr. Perth.
HAMMETTSHOLM	York O.	D. P.O. 2 m. fr. Lemonville.
HAMMOND	Perth, N.R. O.	P.O. 3½ m. fr. Donegal.

NAME OF PLACE.	COUNTY AND PROVINCE.	DESCRIPTION AND LOCATION.
HAMMOND PLAIN	Halifax. N.S.	See English River.
HAMMOND RIVER	King's N.B.	P.O. ¼ m. fr. Nauwigewauk Station.
HAMMONDVALE / *Upham Vale*	King's N.B.	P.O. 35 m. fr. St. John; 13 m. fr. Sussex Corner.
HAM'S CORNERS	Lennox O.	See Hamburg.
HAMPSTEAD	Perth, N.R. O.	P.O. 6 m. fr. Shakespeare.
HAMPSTEAD	Queen's N.B.	P.O. 16½ m. fr. Gagetown.
† HAMPTON	Durham, W.R. O.	P.O. 5 m. fr. Bowmanville.
HAMPTON, C.T.	King's N.B.	P.O. 1 m. fr. Ossekeag.
HAMPTON	Annapolis N.S.	See Chute's Cove.
HAMPTOWN / *Cardigan Settlement*	York N.B.	P.O. 12 m. fr. Fredericton.
HANFORD BROOK	King's N.B.	P.O. 19 m. fr. Ossekeag.
HANNON	Wentworth, S.R. O.	P.O. 3½ m. fr. Ryckman's Corners.
† HANOVER	Grey, S.R. O.	P.O. 6 m. fr. Walkerton.
† HANTSPORT	Hants N.S.	P.O. Windsor and Annapolis R.R., 7 m. fr. Windsor.
HANWELL	York N.B.	P.O. 10 m. fr. Fredericton.
HARBOR AU BOUCHET	Antigonishe N.S.	P.O. 30 m. fr. Antigonishe; 12 m. fr. Tracadie.
HARBOR ROAD	Antigonishe N.S.	P.O. 5 m. fr. Antigonishe.
HARBORVILLE	King's N.S.	P.O. 8 m. fr. Somerset.
HARCOURT	Renfrew, S.R. O.	P.O. 8 m. fr. Renfrew.
HARDINGE	Addington O.	P.O. 45 m. fr. Erinsville.
HARDWICKE / *French Village*	Northumberland N.B.	P.O. 20 m. fr. Black River.
HARDWOOD LANDS	Colchester N.S.	P.O. 6½ m. fr. Shubenacadie.
HAREWOOD	Westmoreland N.B.	P.O. 13 m. fr. Salisbury.
† HARGRAVE / *Havelock*	Pontiac Q.	P.O. 7 m. fr. Portage du Fort.
HARLEM	Leeds, S.R. O.	P.O. 8 m. fr. Forfar.
HARLEY / *Derby*	Brant, S.R. O.	P.O. 14 m. fr. Brantford.
HARLOWE	Addington O.	P.O. 7 m. fr. Cloyne.
HARMONY	Perth, S.R. O.	P.O. 4 m. fr. Stratford.
HAROLD	Hastings, N.R. O.	P.O. 7 m. fr. Stirling.
HARPER	Lanark, S.R. O.	P.O. 7 m. fr. Perth.
HARPLEY	Huron, S.R. O.	P.O. 7 m. fr. Park Hill.
HARPURHEY	Huron, S.R. O.	D. P.O. 1½ m. fr. Seaforth.

NAME OF PLACE.	COUNTY AND PROVINCE.	DESCRIPTION AND LOCATION.
HARRIETSVILLE	Middlesex, E.R. O.	P.O. 8 m. fr. Dorchester Sta.
HARRIGAN COVE	Halifax N.S.	P.O. 91 m. fr. Halifax.
HARRINGTON EAST	Argenteuil Q.	P.O. 12 m. fr. Arundel; 16 m. fr. Grenville.
HARRINGTON WEST	Oxford, N.R. O.	P.O. 5 m. fr. Lakeside.
HARRISBURG	Brant, N.R. O.	P.O. Great Western R.R., 19 m. fr. Hamilton
HARRISON'S	Simcoe O.	Vill. on Northern R.R. 5 m. fr. Angus.
HARRISON'S CORNERS	Cornwall O.	P.O. 5 m. fr. Milles Roches.
† HARRISTON	Wellington, N.R. O.	P.O. Wellington, Grey and Bruce R.R., 35 m. fr. Elora.
HARROW / *Mungers*	Essex O.	P.O. 13 m. fr. Amherstburg.
HARROWSMITH / *Spikes Corners*	Addington O.	P.O. 16 m. fr. Kingston.
HARTFORD	Norfolk, N.R. O.	P.O. 9 m. fr. Waterford.
HARTINGTON	Addington O.	P.O. 3 m. fr. Harrowsmith.
HARTLAND / *Becaguimec*	Carleton N.B.	P.O. 2 m. fr. Somerville.
HARTLEY	Victoria, N.R. O.	P.O. 7½ m. fr. Cambray.
HARTMAN	York, N.R. O.	P.O. 14 m. fr. Stouffville.
† HARVEY	Albert N.B.	P.O. 83 m. fr. St. John; 43 m. fr. Salisbury.
† HARVEY STATION	York N.B.	P.O. 20 m. fr. Fredericton Junction.
HARVEY HILL MINES	Megantic Q.	P.O. 6 m. fr. Leeds.
HARWICH / *McKay's Corners*	Kent O.	P.O. 9½ m. fr. Thamesville.
HARWOOD	Northumberland, W.R. O.	P.O. 16 m. fr. Cobourg.
HASTINGS	Hastings, N.R. O	See Madoc.
* HASTINGS / *Crook's Rapids*	Peterborough, E.R. O.	P.O. 25 m. fr. Colborne.
HASTINGS	Cumberland N.S.	P.O. 3 m. fr. Warren.
HASTINGS / *Upper Salmon River*	Albert N.B.	P.O. 28 m. fr. Penobsquis Sta.
† HATLEY / *East Hatley*	Stanstead Q.	P.O. 5 m. fr. Ayers Flat.
HATTVILLE	Prescott O.	See Plantagenet.
HAULTAIN	Peterborough, E.R. O.	P.O. 30 m. fr. Peterboro'.
HAVELOCK	Peterborough, E.R. O.	P.O. 8 m. fr. Norwood.
HAVELOCK	Pontiac Q.	See Hargrave.
*HAWKESBURY	Prescott O.	P.O. 36 m. fr. Rivière Raisin; 2 m. fr. Grenville; 65 m. fr. Ottawa. Pop. '61-1,259; '71-1,671.
HAWKSTONE	Simcoe, N.R. O.	P.O. Northern R.R., 14 m. fr. Barrie.

NAME OF PLACE.	COUNTY AND PROVINCE.	DESCRIPTION AND LOCATION.
† HAWKESVILLE	Waterloo, N.R. O.	P.O. 22½ m. fr. Listowel.
HAWTREY	Oxford, S.R. O.	P.O. 8½ m. fr. Lynedoch.
HAY / *Franceston*	Huron, S.R. O.	P.O. 20 m. fr. Clinton.
HAYDON / *Charlesville*	Durham, W.R. O.	P.O. 9½ m. fr. Bowmanville.
HAYESLAND	Wentworth, N.R. O.	P.O. 2¾ m. fr. Strabane.
HAY'S RIVER	Inverness N.S.	P.O. 4 m. fr. Shea's River.
HAYSVILLE	Waterloo, S.R. O.	P.O. 3 m. fr. New Hamburg.
HAZLEDEAN	Carleton O.	P.O. 3 m. fr. Stittsville.
HEADFORD	York, E.R O.	P.O. 2½ m. fr. Richmond Hill.
HEADINGLY	Selkirk Man.	P.O. On River Assiniboine, 13 m. fr. Fort Garry.
HEAD LAKE	Victoria, N.R O.	P.O. 12 m. fr. Norland.
HEAD OF AMHERST	Cumberland N.S.	P.O. 10 m. fr. Amherst.
HEAD OF JORDAN RIVER	Shelburne N.S.	P.O. 8 m. fr. Shelburne.
HEAD OF MILLSTREAM	King's N.B.	P.O. 6 m. fr. Millstream.
HEAD OF RIDGE	Westmoreland N.B.	P.O. 15 m. fr. Petitcodiac.
HEAD OF ST. MARGARET'S BAY	Halifax N.S.	P.O. 21 m. fr. Halifax.
HEAD OF ST. MARGARET'S BAY (Middle District)	Halifax N.S.	P.O. 12 m. fr. Head of St. Margaret's Bay.
HEAD OF ST. MARY'S BAY	Digby N.S.	P.O. 7 m. fr. Digby.
HEAD OF SOUTH RIVER LAKE.	Antigonish N.S.	P.O. 14 m. fr. Salmon River Lake Settlement.
HEAD OF TATAMAGOUCHE BAY	Colchester N.S.	P.O. At head of Tatamagouche Bay, near Tatamagouche.
HEAD OF TIDE	Restigouche N.B.	P.O. 5 m. fr. Campbellton.
HEAD OF WALLACE BAY	Cumberland N.S.	P.O. 4 m. fr. Pugwash.
HEAD OF WALLACE BAY (North Side)	Cumberland N.S.	P.O. 5 m. fr. Pugwash.
HEADVILLE	Drummond Q.	See St. Germain de Grantham.
HEATHCOTE / *Euphrasia*	Grey, N.R O.	P.O. 18 m. fr. Collingwood.
HEBERTVILLE	Chicoutimi Q.	See Labarre.
HEBRON	Albert N.B.	P.O. 15½ m. fr. Harvey.
HEBRON	Yarmouth N.S.	P.O. 4 m. fr. Yarmouth.
HEBRON	Perth, N.R O	D.P.O. 7½ m. fr. Listowel.
HECKSTON	Granville, N.R O.	P.O. 8 m. fr. Kemptville.
HEIDELBURG	Waterloo, N.R O.	P.O. 9 m. fr. Berlin.

NAME OF PLACE.	COUNTY AND PROVINCE.	DESCRIPTION AND LOCATION.
HELENA *South Hinchinbrook*	Huntingdon ....Q.	P.O. 10 m. fr. Huntingdon.
HEMISON	Dorchester....Q.	P.O. 12 m. fr. St. Claire.
† HEMMINGFORD	Huntingdon....Q.	P.O. Montreal, Lachine and Province Line R.R., 36 m. fr. Montreal.
HENRY	Prescott....O.	P.O. 4½ m. fr. L'Orignal.
HENRYSBURG	St. Johns ....Q.	P.O. 5½ m. fr. Lacolle.
† HENRYVILLE *Rivière du Sud* *St. George d'Henryville*	Iberville.... Q.	P.O. 9 m. fr. Des Rivieres Sta.
HEPWORTH	Grey, N.R....O.	P.O. 12 m. fr. Owen Sound.
HERBERT	Brome....Q.	P.O. 12½ m. fr. Mansonville Potton.
HERDMAN'S CORNERS	Huntingdon ....Q.	P.O. 8 m. fr. Franklin Centre.
HEREFORD	Compton....Q.	P.O. 16 m. fr. Coaticook; 27 m. fr. Sawyerville; 3 m. fr. Canaan, Vt.
HEREWARD	Wellington, C.R....O.	P.O. 11 m. fr. Fergus; 4½ m. fr. Luther.
HERON'S ISLAND	Restigouche ....N.B.	P.O. 4 m. fr. New Mills.
* HESPELER	Waterloo, N.R....O.	P.O. Great Western R.R., 19 m. fr. Harrisburg. Pop. '61-604; '71-797.
HEYWORTH	Pontiac.... Q.	P.O. 8 m. fr. Aylmer (Que.)
HIAWATHA	Peterborough, E.R....O.	P.O. 6 m. fr. Keene.
HIBERNIA	Queens ....N.B.	P.O. 5 m. fr. Hampstead.
HIBERNIA	Hants....N.S.	P.O. 16 m. fr. Hantsport.
HIGGINS SETTLEMENT *Brookvale*	Halifax ....N.S.	P.O. 9 m. fr. Middle Musquodoboit.
HIGH BLUFF	Marquette....Man.	P.O. On River Assiniboine 51 m. fr. Fort Garry; 8 m. fr. Portage La Prairie.
HIGH FALLS	Renfrew, S.R....O.	P.O. 32 m. fr. Arnprior.
HIGHFIELD	York, W.R....O.	P.O. 3 m. fr. Malton.
HIGHFIELD	Hants....N.S.	P.O. 3½ m. fr. Newport.
HIGHGATE	Bothwell....O.	P.O. 4 m. fr. Duart.
HIGHLAND CREEK	York, E.R ....O.	P.O. 14 m. fr. Toronto.
HILLIER *Pleasant Valley*	Pr. Edward....O.	P.O. 19 m. fr. Brighton; 18 m. fr. Belleville.
HILLSBORO'	Lambton....O.	P.O. 5 m. fr. Forest.
HILLSBOROUGH	Inverness .... N.S.	P.O. 4 m. fr. Mabou.
† HILLSBOROUGH	Albert....N.B.	P.O. 22 m. fr. Salisbury.
† HILLSBURGH	Wellington, C.R....O.	P.O. 17¼ m. fr. Georgetown.
HILLSDALE	Simcoe, N.R....O.	P.O. 16 m. fr. Barrie.
HILLSDALE	King's....N.B.	P.O. 30 m. fr. St. John.
HILLS GREEN	Huron, S.R....Q.	P.O. 3¼ m. fr. Berne.

NAME OF PLACE.	COUNTY AND PROVINCE.	DESCRIPTION AND LOCATION.
HILLSIDE	Albert N.B	P.O. 13 m. fr. Elgin.
HILTON	Northumberland, E.R. O.	P.O. 5 m. fr. Brighton.
HOASIC	Dundas O.	P.O. 8 m. fr. Morrisburg.
HOATH HEAD	Grey, N.R. O.	P.O. 8 m. fr. Owen Sound.
HOCHELAGA	Hochelaga Q.	P.O. 2 m. fr. Montreal.
HOCKLEY	Cardwell O.	P. O. 5 m. fr. Mono Mills.
HOLBROOK	Oxford, S.R. O.	P.O. 10 m. fr. Woodstock.
HOLLAND CORNERS	Grey O.	See Arnott.
† HOLLAND LANDING	York, N.R. O.	P.O. Northern R.R., 38 m. fr. Toronto. Pop. '61-741 ; '71-649.
† HOLLEN	Wellington, N.R. O.	P.O. 19¾ m. fr. Elora.
HOLMESVILLE	Huron, N.R. O.	P.O. 4 m. fr. Clinton.
HOLMESVILLE	Carleton N.B.	P.O. 6 m. fr. Bath.
HOLSTEIN	Grey, S.R O.	P.O. 5 m. fr. Mount Forest.
HOLT *Eastville.*	York, N.R O.	P.O. 6 m. fr. Newmarket.
HOLYROOD	Bruce, S.R. O.	P.O. 4 m. fr. Lucknow.
HOMER	Lincoln O.	P.O. 4 m. fr. St. Catherines.
HONEYWOOD	Simcoe, S.R. O	P.O. 6 m. fr. Melancthon.
HOPE	Yale B.C.	P.O. 85 m. fr. New Westminster.
HOPEFIELD	Renfrew O	D. P.O. 20 m. fr. Clontarf.
HOPETOWN	Lanark, N.R O.	P.O. 7 m. fr. Lanark.
HOPEWELL	Albert N.B.	P.O. 35 m. fr. Salisbury.
HOPEWELL	Pictou N.S.	P.O. Nova Scotia R.R., 17 m. fr. Pictou.
† HOPEWELL CAPE, C.T.	Albert N.B.	29 m. fr. Salisbury.
HOPEWELL CORNER	Albert N.B.	P.O. 80 m. fr. St. John; 41 m. fr. Salisbury.
HOPEWELL HILL	Albert N B.	P.O. 37 m. fr. Salisbury.
HORNBY	Halton O.	P.O. 10 m. fr. Georgetown.
HORNING'S MILLS	Grey, S.R O.	P.O. 3 m. fr. Melancthon.
HORNSEY	Cumberland N.S.	P.O. 6 m. fr. Wallace.
HORTON CORNERS	Renfrew O.	See Gould's Landing.
HORTON LANDING	King's N.S.	P.O. 2 m. fr. Avonport ; 1½ m. fr. Lower Horton.
HOUGHTON *Houghton Centre.*	Norfolk, S.R O.	P.O. 32 m. fr. Simcoe.
HOUSE HARBOR	Gaspé Q.	P.O. On the Magdalen Islands in the Gulf of St. Lawrence.
HOWE ISLAND	Frontenac O.	P.O. On River St. Lawrence, 5 m. fr. Pitts' Ferry.
HOWICK	Chateauguay Q.	P.O. 19 m. fr. Caughnawaga.

NAME OF PLACE.	COUNTY AND PROVINCE.	DESCRIPTION AND LOCATION.
HOWICK	Huron O.	See Gorrie.
HOYT	St. John N.B.	Sta. Eu. and N. A. R.R., 34 m. fr. St. John.
HUBBARD'S COVE	Halifax N.S.	P.O. 32 m. fr. Halifax.
HUBBELL'S FALLS	Carleton O.	P.O. 7 m. fr. Arnprior.
HUDSON / *Point à Cavagnol*	Vaudreuil B.	P.O. On River Ottawa, 7 m. fr. Vaudreuil; 18 m. fr. Carillon; 38 m. fr. Montreal.
HUGHES	Napierville Q.	Sta. Montreal, Lachine and Province Line R.R., 28 m. fr. Montreal.
* HULL	Ottawa Q.	P.O. On River Ottawa, 2 m. fr. Ottawa.
HULLSVILLE / *St. Just*	Haldimand O.	P.O. 25½ m. fr. Hamilton.
HUMBER / *Claireville*	York, W.R. O.	P.O. 17 m. fr. Toronto; 7 m. fr. Weston.
HUMBERSTONE / *Petersburg*	Welland O.	P.O. 1 m. fr. Port Colborne.
HUNGERFORD MILLS	Hastings, E. R. O.	See Tweed.
HUNSDON	Cardwell O.	P.O. 8 m. fr. Tottenham.
HUNTERSTOWN	Maskinongé Q.	P.O. 17 m. fr. Rivière du Loup en haut.
* HUNTINGDON, C.T	Huntingdon Q.	P.O. 38 m. fr. Caughnawaga; 16 m. fr. Franklin Centre.
HUNTINGTON MINES / *Dillon*	Brome Q.	Village 11 m. fr. Frost Village.
HUNTINGVILLE	Sherbrooke Q.	P. o. 2 m. fr. Lennoxville.
HUNTLEY	Carleton O.	P.O. 4 m. fr. Carp.
HUNTSVILLE	Victoria, N.R. O.	P.O. 12 m. fr. Utterson.
HUMBER SUMMIT	York, W.R. O.	Sta. Toronto, Grey and Bruce R.R., 14¾ m. fr. Toronto.
HUMPHREY'S MILLS	Westmoreland N B.	Sta. Eu. and N. A. R.R., 91 m. fr. St. John.
HUNTERSVILLE	Lanark, N.R. O.	P.O. 7 m. fr. Almonte.
HUSTON	Wellington, N.R. O.	P.O. 1½ m. fr. Moorefield Sta. Wellington, Grey and Bruce R.R.
HYDE PARK CORNER	Middlesex, N.R. O.	P.O. 6 m. fr. London.
IBERVILLE, C.T	Iberville Q.	See St. Athanase.
IDA / *Sharpe's Corners*	Durham, E.R. O.	P.O. 6 m. fr. Millbrook.
ILDERTON	Middlesex, E.R. O.	P.O. 4 m. fr. Arva.
† INDIANA	Haldimand O.	P.O. 3 m. fr. Cayuga.
INDIAN COVE	Levis Q.	P.O. 3 m. fr. Levis.
INDIAN HARBOR	Halifax N.S.	P.O. 17 m. fr. head of St. Margaret's Bay.
INDIAN HARROR	Guysboro' N.S.	P.O. 18 m. fr. Sherbrooke.
INDIAN ISLAND	Charlotte N.B.	P.O. 2½ m. fr. Campo Bello.
INDIAN MISSION	District of Lisgar Man	P.O. On Red River, 25 m. fr. Fort Garry.

NAME OF PLACE.	COUNTY AND PROVINCE.	DESCRIPTION AND LOCATION.
INDIAN POINT	Lunenburg.....N.S.	P.O. 5 m. fr. Mahone Bay.
INDIAN RIVER	Peterborough, E.R.....O.	P.O. 9 m. fr. Peterboro'.
INDIAN ROAD	Hants.....N.S.	P.O. 7 m. fr. Shubenacadie.
† INDIAN TOWN	St. John.....N.B.	P.O. On River St. John, 2 m. fr. and suburb of City of St. John.
INDUSTRY VILLAGE	Joliette..... Q.	See Joliette.
* INGERSOLL	Oxford, S.R..... O.	P.O. Great Western R.R., 19 m. fr. London. Pop. '61-2,577; '71-4,022.
INGOLDSBY	Peterboro', E.R..... O.	P.O. 5 m. fr. Minden.
INGONISH	Victoria.....N.S.	P.O. 32 m. fr. Englishtown.
INISTIOGE / *Proton*	Grey, S.R ..... O.	P.O. 32 m. fr. Orangeville.
INKERMAN	Dundas..... O.	P.O. 21 m. fr. Iroquois.
INNERKIP	Oxford, N.R ..... O.	P.O. 8 m. fr. Woodstock.
INNISFIL / *Victoria*	Simcoe, S.R..... O.	P.O. 8 m. fr. Lefroy.
INNISVILLE / *Ennisville*	Lanark, S.R..... O.	P.O. 15 m. fr. Perth.
INTERVALE	Westmoreland .....N.B.	P.O. 3 m. fr. Petitcodiac.
INVERARY / *Storrington*	Frontenac..... O.	P.O. 12 m. fr. Kingston.
† INVERHURON	Bruce, N.R..... O.	P.O. 3 m. fr. Tiverton.
† INVERMAY	Bruce, N.R..... O.	P.O. 18 m. fr. Owen Sound.
* INVERNESS	Megantic ..... Q.	P.O. 11 m. fr. Becancour Sta.
† IONA	Elgin, W.R ..... O.	P.O. 31 m. fr. Morpeth; 13 m. fr. St. Thomas.
IRELAND	Middlesex, N.R..... O.	See McGillivray.
IRISH COVE	Cape Breton .....N.S.	P.O. 33 m. fr. Sydney; 64 m. fr. Port Hawkesbury; 27 m. fr. St. Peters.
IRISH CREEK / *Jasper*	Grenville, N.R ..... O.	P.O. and Sta. B. and O. R.R., 21 m. fr. Brockville.
IRISHTOWN	Westmoreland.....N.B.	P.O. 16 m. fr. Moncton; 20 m. fr. Shediac.
IRON HILL / *Brome Woods*	Brome..... Q.	P.O. 8 m. fr. Sweetsburg.
IRONSIDE	Ottawa..... Q.	P.O. 5½ m. fr. Ottawa.
* IROQUOIS / *Matilda*	Dundas..... O.	P.O. On River St. Lawrence; and Sta. on G.T R., 99 m. fr. Montreal.
ISLE AUX NOIX	St. Johns ..... Q.	D.P.O. (Military Post) 4 m. fr. Stottville.
IRVING SETTLEMENT / *Baltimore*	Albert.....N.B.	P.O. 8 m. fr. Hillsboro'.
IRVINE / *Dublin Range*	Megantic..... Q.	P.O. 14 m. fr. Becancour Sta.
ISAAC'S HARBOR	Guysboro' .....N.S.	P.O. 17 m. fr. Cross Roads Country Harbour.

NAME OF PLACE.	COUNTY AND PROVINCE.	DESCRIPTION AND LOCATION.
ISLAND BROOK	Compton Q.	P.O. 9½ m. fr. Cookshire.
ISLAY	Victoria, N.R. O.	P.O. 10½ m. fr. Lindsay.
ISLE AUX COUDRES	Charlevoix Q.	P.O. 12 m. fr. St. Paul's Bay.
ISLE AUX GRUES	L'Islet Q.	P.O. 6 m. fr. Montmagny.
ISLE BIZARD	Jacques Cartier Q.	Vill. 6 m. fr. St. Eustache.
ISLE DUPAS	Berthier Q.	P.O. 2½ m. fr. Berthier en haut.
ISLE PERROT	Vaudreuil Q.	P.O. 7 m. fr. St. Anne Bout de l'Isle.
ISLE VERTE, C.T.	Temiscouata Q.	P.O. On River St. Lawrence, 16 m. fr. Rivière du Loup en bas.
ISLINGTON	York, W.R. O.	P.O. 3 m. fr. Mimico.
IVANHOE	Hastings, N.R. O.	P.O. 21 m. fr. Belleville.
IVY	Simcoe, S.R. O.	P.O. 11 m. fr. Barrie.
JACKSON	Grey, N.R. O.	P.O. 6 m. fr. Owen Sound.
JACKSON'S CORNERS	Durham, W.R. O.	See Kirby.
JACKSON'S MILLS *Coldbrooke*	King's N.S.	P.O. and Sta. on Windsor and Annapolis R.R., 30 m. fr. Windsor.
JACKSONTOWN	Carleton N.B.	P.O. 3½ m. fr. Jacksonville.
JACKSONVILLE	Carleton N.B.	P.O. 2 m. fr. Upper Woodstock.
JANETVILLE	Durham, E.R. O.	P.O. 10 m. fr. Bethany.
JANEVILLE	Gloucester N.B.	P.O. 12½ m. fr. Bathurst.
JARRATT'S CORNERS	Simcoe, N.R. O.	P.O. 7 m. fr. Orillia.
† JARVIS	Haldimand O.	P.O. 5 m. fr. Erie; 29 m. fr. Hamilton.
JASPER *Irish Creek*	Grenville, N.R. O.	P.O. and Sta. B. and O. R.R., 21 m. fr Brockville.
JEDDORE	Halifax N.S.	P.O. 12 m. fr. Musquodoboit Harbour.
JELLY'S	Leeds, S.R. O.	Sta. B. and O. R.R., 12 m. fr. Brockville
JEMSEG	Queen's N.B.	P.O. 14½ m. fr. Gagetown.
JENKINS	Queen's N.B.	P.O. 13 m. fr. Wickham; 25 m. fr. Gagetown.
JERSEY	York, N.R. O.	Vill. 4 m. fr. Keswick.
JERSEY (*River Chaudière*)	Beauce Q.	P.O. On River Chaudière, 13 m. fr. St Francis.
JERSEYVILLE	Wentworth, S.R. O.	P.O. 4 m. fr. Lynden.
JOGGIN MINES	Cumberland N.S.	P.O. 4 m. fr. River Herbert.
JOHNSON	Grey, N.R. O.	P.O. 7½ m. fr. Leith.
JOHNSON'S	Huntingdon Q.	Sta. Montreal, Lachine and Province Line R.R., 32 m. fr. Montreal.
JOHNSON'S MILLS *Lakeview*	Huron, S.R. O.	P.O. 8 m. fr. Brewster.
JOHNSON'S MILLS	Westmoreland N.B.	P.O. 7 m. fr. Dorchester.

NAME OF PLACE.	COUNTY AND PROVINCE.	DESCRIPTION AND LOCATION.
JOHNSON'S POINT	Annapolis N.S.	See Webbers.
JOHNSTON	Queen's N.B.	P.O. 22 m. fr. Gagetown.
JOHNSTON'S	Colchester N.S.	Sta. Nova Scotia R.R., 57 m. fr. Halifax.
JOHNSTOWN	Grenville, S.R O.	Vill. 3 m. fr. Prescott.
JOHNTOWN	Grey, N.R O.	See Chatsworth.
JOHNVILLE	Compton Q.	P.O. 11 m. fr. Compton.
JOHNVILLE	Carleton N.B.	P.O. 7½ m. fr. Bath.
JOLICURE	Westmoreland N.B.	P.O. 11 m. fr. Sackville.
* JOLIETTE / *Industry Village*	Joliette Q.	P.O. 19 m. fr. L'Assomption.
JONES' CORNERS	Elgin, E.R O.	See Corinth.
JONQUIERES	Chicoutimi Q.	P.O. 12 m. fr. Chicoutimi.
JORDAN	Hastings, N.R O.	See Mill Bridge.
† JORDAN / *St. Mary's*	Lincoln O.	P.O. and Sta. Great Western R.R., 26 m. fr. Hamilton.
JORDAN BAY	Shelburne N.S.	P.O. 11 m. fr. Shelburne.
JORDAN RIVER	Shelburne N.S.	P.O. 8 m. fr. Shelburne.
JOSEPHBURG	Waterloo, S.R O.	Vill. 3 m. fr. St. Agatha.
JUDIQUE	Inverness N.S.	P.O. 20 m. fr. Port Hastings; 8 m. fr. Port Hood.
JURA	Lambton O.	P.O. 7 m. fr. Widder Sta.
KABLE	Welland O.	Vill. 1 m. fr. Black Creek.
KALADAR / *Flints Mills*	Addington O.	P.O. 32 m. fr. Erinsville.
KAMLOOPS	Yale B.C.	P.O. 233 m. fr. New Westminster.
† KAMOURASKA, C.T	Kamouraska Q.	P.O. 4½ m. fr. St. Paschal. Pop. '61-842; '71-797.
KARS / *Wellington*	Carleton O.	P.O. 3 m. fr. Osgoode Sta.
KARS	King's N.B.	P.O. 10 m. fr. Springfield.
KASTNERVILLE	Perth, N.R O.	Vill. 1¼ m. fr. Sebringville.
KATESVILLE	Middlesex, W.R O.	See Cairngorm.
KATEVALE	Stanstead Q.	P.O. 4½ m. fr. North Hatley.
† KAZUBAZUA	Ottawa Q.	P.O. 23 m. fr. North Wakefield.
KAY SETTLEMENT	Westmoreland N.B.	P.O. 8 m. fr. Salisbury.
KEADY	Grey, N.R O.	P.O. 5 m. fr. Kilsyth.
KEENANSVILLE	Cardwell O.	P.O. 12 m. fr. Bond Head.
* KEENE	Peterborough, E.R O.	P.O. 12 m. fr. Peterboro'.
KEITH	Kent O.	P.O. 5 m. fr. Wallaceburg.

NAME OF PLACE.	COUNTY AND PROVINCE.	DESCRIPTION AND LOCATION.
KELLERBY	Elgin, E.R. O.	P.O. 5 m. fr. Glanworth.
KELLY'S	Victoria, S.R O.	Sta. Midland R.R., 38 m. fr. Port Hope.
KELSO	Huntingdon Q.	P.O. 2½ m. fr. Trout River.
KELVIN	Norfolk, N.R. O.	P.O. 18 m. fr. Lynedoch.
KEMBLE	Grey, N.R O.	P.O. 13 m. fr. Owen Sound.
KEMPT	Queen's N.S.	P.O. 35 m. fr. Liverpool; 33 m. fr. Annapolis.
KEMPT	Yarmouth N.S.	P.O. 26 m. fr. Yarmouth.
KEMPT BRIDGE	Yarmouth N.S.	P.O. 23 m. fr. Yarmouth.
KEMPT HEAD	Victoria N.S.	P.O. 4 m. fr. Boularderie.
KEMPT ROAD	Bonaventure Q.	Vill. 4 m. fr. Cross Point.
KEMPT ROAD	Richmond N.S.	P.O. 12½ m. fr. Port Hawkesbury.
KEMPT TOWN	Colchester N.S.	P.O. 5 m. fr. Riversdale.
* KEMPTVILLE	Grenville, N.R O.	P.O. St. Lawrence and Ottawa R.R., 22½ m. fr. Prescott; 31½ m. fr. Ottawa. Pop. '61-1,068; '71-872.
KENDAL	Durham, W.R. O.	P.O. 6½ m. fr. Clarke.
KENNEBEC LINE	Beauce Q.	P.O. 23 m. fr. Jersey (River Chaudiere.)
KENILWORTH	Wellington, N.R. O.	P.O. Toronto, Grey and Bruce R.R., 80 m. fr. Toronto.
KENMORE	Russell O.	P.O. 19 m. fr. Ottawa.
KENNETCOOK	Hants N.S.	P.O. 8 m. fr. Newport.
KENNETCOOK CORNER	Hants N.S.	P.O. 16 m. fr. Maitland.
KENOGAMI	Chicoutimi Q.	Vill. 20 m. fr. Chicoutimi.
KENT BRIDGE	Kent O.	P.O. 11 m. fr. Chatham.
KENT'S ISLAND	Halifax N.S.	P.O. 4 m fr. Jeddore.
KENT VILLAGE	Wellington, N.R O.	Vill. 5 m. fr. Glenallan.
† KENTVILLE, C.T	King's N.S.	P.O. 70 m. fr. Halifax; 59 m. fr. Annapolis. Sta. on Windsor and Annapolis R.R.
KENYON	Glengarry O.	See Dunvegan.
KERRWOOD	Middlesex, N.R. O.	P.O. Great Western R.R., 26 m. fr. London.
KERRY *Scotch River Mills*	Prescott O.	P.O. 3 m. fr. Athol.
KESWICK	York, N.R. O.	See Roach's Point.
KERTCH	Lambton O.	P.O. 4 m. fr. Wanstead.
KESWICK *Medina*	York, N.R O.	P.O. 16¼ m. fr. Newmarket.
KESWICK RIDGE	York N.B.	P.O. 12 m. fr. Fredericton.
KETCH HARBOR	Halifax N.S.	P.O. 16 m. fr. Halifax.
KETTLEBY	York, N.R. O.	P.O. 7 m. fr. Aurora.

NAME OF PLACE.	COUNTY AND PROVINCE.	DESCRIPTION AND LOCATION.
KEYSER	Middlesex, N.R. O.	P.O. 6 m. fr. Arkona.
KILBRIDE	Halton O.	P.O. 17¾ m. fr. Hamilton.
KILDARE *St. Ambroise de Kildare*	Joliette Q.	P.O. 4 m. fr. Joliette.
KILDONAN	Selkirk Man.	P.O. On Red River, 3½ m. fr. Fort Garry.
KILKENNY *St. Calixte de Kilkenny*	Montcalm Q.	P.O. 9 m. fr. St. Julienne.
KILLARNEY	Algoma O.	P.O. 15 m. fr. Collin's Inlet.
KILLEAN	Wellington, S.R. O.	P.O. 7 m. fr. Galt.
KILMANAGH	Peel O.	P.O. 13 m. fr. Brampton; 3½ m. fr. Claude.
KILMARNOCK *Maitland Rapids*	Grenville, N.R O.	P.O. 8½ m. fr. Smith's Falls.
KILMARTIN	Middlesex, W.R. O.	P.O. 4½ m. fr. Glencoe.
KILMAURS	Carleton O.	P.O. 17 m. fr. Arnprior.
KILSYTH	Grey, N.R. O.	P.O. 7½ m. fr. Owen Sound.
KILWORTH	Middlesex, N.R O.	Vill. 3 m. fr. Komoka.
KIMBERLEY *Rockview*	Grey, N.R O.	P.O. 15 m. fr. Meaford.
KIMBOLTON	Brome Q.	See Bolton Centre.
KINBURN	Carleton O.	P.O. 31 m. fr. Ottawa; 7 m. fr. Pakenham.
KINBURN	Huron, N.R. O.	See Constance.
* KINCARDINE *Penetangore*	Bruce, S.R. O.	P.O. 28¾ m. fr. Saugeen; 29 m. fr. Walkerton; 35 m. fr. Goderich. Pop. '61-981; '71-1,907.
KING *Springhill*	York, N.R. O.	P.O. Northern R.R., 22 m. fr. Toronto.
KING CREEK	York, N.R. O.	P.O. 4 m. fr. King.
KINGHORN	York, N.R. O.	Vill. 1¼ m. fr. King.
KINGLAKE	Norfolk, S.R. O.	P.O. 6 m. fr. Vienna.
KINGSBRIDGE	Huron, N.R O.	P.O. 13½ m. fr. Goderich.
KINGSBURY *Bristol*	Richmond Q.	P.O. 6 m. fr. Melbourne.
KINGSCLEAR *Upper Kingsclear*	York N.B.	P.O. 17½ m. fr. Fredericton.
KINGSEY	Drummond Q.	P.O. 9 m. fr. Richmond East.
KINGSEY FALLS	Drummond Q.	P.O. 7 m. fr. Danville.
* KINGSTON, C.T	Kingston O.	P.O. G.T.R., 172 m. west of Montreal. Pop. '61-13,743; '71-12,407.
† KINGSTON	King's N.B.	P.O. 10 m. fr. Rothsay.
* KINGSTON	Kent N.B.	P.O. 43 m. fr. Chatham.
KINGSTON MILLS	Frontenac O.	P.O. 5 m. fr. Kingston.

NAME OF PLACE.	COUNTY AND PROVINCE.	DESCRIPTION AND LOCATION.
KINGSTON VILLAGE	King's N.S.	P.O. 2 m. fr. Niely Road Station.
* KINGSVILLE	Essex O.	P.O. 29 m. fr. Windsor.
KINKORA	Perth, N.R. O.	P.O. 8 m. fr. Sebringville.
KINLOSS *Black Horse Corners Vill.*	Bruce, S.R. O.	P.O. 17 m. fr. Walkerton.
KINLOUGH	Bruce, S.R. O.	P.O. 9 m. fr. Lucknow.
KINMOUNT	Victoria, N.R. O.	P.O. 20 m. fr. Bobcaygeon.
KINNEAR'S MILLS *Lambie's Mills*	Megantic Q.	P.O. 9 m. fr. Leeds.
KINSALE	Ontario, S.R. O.	P.O. 7 m. fr. Whitby.
KINGSFORD	Hastings, E.R. O.	P.O. 2 m. fr. Lonsdale.
KINSMAN'S CORNERS	King's N.S.	P.O. 4 m. fr. Lakeville.
KINTAIL	Huron, N.R. O.	P.O. 16½ m. fr. Goderich.
KINTORE	Oxford, N.R. O.	P.O. 5 m. fr. Thamesford.
† KIPPEN	Huron, S.R. O.	P.O. 14 m. fr. Clinton.
KIRBY *Jackson's Corners*	Durham, W.R. O.	P.O. 7 m. fr. Newcastle.
† KIRKFIELD	Victoria, N.R. O.	P.O. 25 m. fr. Lindsay.
KIRKHILL	Glengarry O.	P.O. 22 m. fr. Rivière Raisin.
KIRKHILL	Cumberland N.S.	P.O. 3 m. fr. Parrsboro'.
KIRK'S FERRY	Ottawa Q.	P.O. On River Gatineau, 13 m. fr. Ottawa.
KIRKTON	Huron, S.R. O.	P.O. 11½ m. fr. St. Mary's.
KIRKWALL	Wentworth, N.R. O.	P.O. 8 m. fr. Galt.
KITLEY	Leeds, N.R. O.	See Toledo.
† KLINEBURG	York, W.R. O.	P.O. Toronto, Grey and Bruce R.R., 21½ m. fr. Toronto.
KNAPDALE	Middlesex, W.R. O.	P.O. 6 m. fr. Newbury.
KNATCHBULL	Halton O.	P.O. 15 m. fr. Milton.
KNOWLESVILLE	Carleton N.B.	P.O. 18 m. fr. Somerville.
* KNOWLTON, C.T.	Brome Q.	P.O. 10¼ m. fr. Waterloo.
KNOWLTON LANDING	Brome Q.	P.O. On Lake Memphremagog, 2 m. fr. Georgeville.
KNOXFORD	Carleton N.B.	P.O. 14 m. fr. Florenceville.
KNOYDART	Pictou N.S.	P.O. 3 m. fr. Bailey's Brook.
† KOMOKA	Middlesex, N.R. O.	P.O. Great Western R.R., 10 m. fr. London.
KOOTENAY	Kootenay B.C.	P.O. 450 m. fr. New Westminster.
KOSSUTH	Waterloo, N.R. O.	P.O. 4 m. fr. Breslau.
† KOUCHIBOUGUAC	Kent N.B.	P.O. 28 m. fr. Chatham.

NAME OF PLACE.	COUNTY AND PROVINCE.	DESCRIPTION AND LOCATION.
KOUCHIBOUGACIS	Kent N.B.	See Louisville.
LA BAIE *Baie du Febvre*	Yamaska Q.	P.O. 9 m. fr. Nicolet; 37½ m. fr. Sorel.
LABARRE *Hebertville*	Chicoutimi Q.	P.O. 45 m. fr. Chicoutimi.
LA BEAUCE *Ste. Marie*	Beauce Q.	P.O. 30½ m. fr. Quebec.
L'ACADIE	St. Johns Q.	P.O. Montreal and Rouse's Point Br. G.T.R, 20½ m. fr. Montreal.
LA CANARDIERE	Quebec Q.	Vill. on north side of River St. Charles opp. to city of Quebec.
LACHENAIE *St. Charles du Lac*	L'Assomption Q.	P.O. 4½ m. fr. Terrebonne.
* LACHINE	Jacques Cartier Q.	P.O. G.T.R., 8 m. fr. Montreal. Pop. '61-1,315; '71-1,696.
LACHINE JUNCTION	Jacques Cartier Q.	Sta. G.T.R., 2 m. fr. Montreal.
* LACHUTE, C.T.	Argenteuil Q.	P.O. 10 m. fr. Carillon.
LAC LA HACHE	Lillooet B.C.	P.O. 307 m. fr. New Westminster.
LAC MASSON *Ste. Marguerite*	Terrebonne Q.	P.O. 21 m. fr. New Glasgow.
LAC NOIR	L'Islet Q.	P.O. 9 m. fr. St. Aubert.
† LACOLLE	St. Johns Q.	P.O. Montreal and Rouse's Point Br. G.T.R., 43¼ m. fr. Montreal.
LAFONTAINE	Simcoe, N.R. O.	P.O. 9 m. fr. Penetanguishene.
LAGGAN	Glengarry O.	P.O. 19 m. fr. Lancaster.
LA GRANGE	Missisquoi O.	Vill. 1½ m. fr. Frelighsburg.
LA GUERRE	Huntingdon Q.	P.O. 3 m. fr. St. Anicet.
LA HAVE CROSSROADS	Lunenburg N.S.	P.O. 16 m. fr. Lunenburg.
LA HAVE RIVER *East Dublin*	Lunenburg N.S.	P.O. 2 m. fr. Lunenburg.
LAKE AINSLIE	Inverness N.S.	P.O. 8 m. fr. Shea's River.
LAKE AINSLIE (E. side)	Inverness N.S.	P.O. 8 m. fr. Broad Cove Intervale; 12 m. fr. Whycocomah.
LAKE AINSLIE (S. side)	Inverness N.S.	P.O. 4 m. fr. Whycocomah.
LAKE AYLMER *Stratford*	Wolfe Q.	P.O. 8 m. fr. Stornoway.
LAKE BEAUPORT *St. Dunstan*	Quebec Q.	P.O. 13 m. fr. Quebec.
LAKE DORÉ	Renfrew, N.R. O.	P.O. 18 m. fr. Pembroke.
LAKE ETCHEMIN *St. Germaine*	Dorchester Q.	P.O. 15 m. fr. Standon.
LAKEFIELD	Argenteuil Q.	P.O. 9 m. fr. Lachute.
LAKEFIELD	King's N.B.	P.O. 11 m. fr. Sussex Vale.
LAKEFIELD *North Douro*	Peterborough, E.R. O.	P.O. and Sta. on Midland R.R., 40 m. fr. Port Hope.

NAME OF PLACE.	COUNTY AND PROVINCE.	DESCRIPTION AND LOCATION.
LAKE GEORGE	York, N.B.	P.O. 4 m. fr. Lower Prince William.
LAKE GEORGE	Yarmouth, N.S.	P.O. 7 m. fr. Beaver River.
LAKEHURST	Peterborough, E.R., O.	P.O. 7 m. fr. Hall's Bridge.
LAKELANDS	Cumberland, N.S.	P.O. 31 m. fr. Amherst.
LAKE LARRON, (or Laurent)	Quebec, Q.	Vill. 17 m. fr. Quebec.
LAKE LAW	Inverness, N.S.	P.O. 30 m. fr. Baddeck.
LAKELET	Huron, N.R., O.	P.O. 5 m. fr. Clifford.
LAKE MEGANTIC	Compton, Q.	P.O. 15 m. fr. Stornoway.
LAKE OPINICON	Frontenac, O.	P.O. 17 m. fr. Loughboro'.
LAKE ROAD	Temiscouata, Q.	Sta. G.T.R., 121 m. east of Quebec.
LAKE SETTLEMENT	Kent, N.B.	P.O. 22 m. fr. Chatham.
LAKESIDE	Oxford, N.R., O.	P.O. 12 m. fr. Thamesford.
LAKE ST. CHARLES	Quebec, Q.	Vill. 10 m. fr. Quebec.
LAKE TEMISCAMINGUE	Pontiac, Q.	P.O. Post of Hudson's Bay Co., 90 m. fr. Mattawa.
LAKEVALE / *Morristown*	Antigonishe, N.S.	P.O. 11 m. fr. Antigonishe.
LAKEVIEW	Huron, S.R., O.	See Johnston's Mills.
LAKEVILLE	Carleton, N.B.	P.O. 3 m. fr. Farmerston.
LAKEVILLE	Halifax, N.S.	See East Jeddore.
LAKEVILLE	King's, N.S.	P.O. 9 m. fr. Kentville.
LAKEVILLE CORNER	Sunbury, N.B.	P.O. 3 m. fr. Sheffield.
LAKE WEEDON	Wolfe, Q.	P.O. 39 m. fr. Sherbrooke.
L'AMABLE	Hastings, N.R., O.	P.O. 14 m. fr. Thanet.
L'AMAROUX	York, W.R., O.	P.O. 6 m. fr. Scarboro'.
LAMBETH	Middlesex, E.R., O.	P.O. 6 m. fr. London.
LAMBIE'S MILLS	Megantic, Q.	See Kinnear's Mills.
LAMBTON	Beauce, Q.	P.O. 36 m. fr. St. Francois (Beauce.)
LAMBTON / *Port Lambton*	Lambton, O.	Vill. 4½ m. fr. Sombra.
LAMBTON	York, W.R., O.	See Etobicoke.
LAMEQUE	Gloucester, N.B.	P.O. 10 m. fr. Shippegan.
* LANARK	Lanark, N.R., O.	P.O. 12 m. fr. Perth. Pop. '71-740.
LANCASTER	Glengarry, O.	P.O. On River St. Lawrence 1 m. fr. Rivière Raisin Sta. G.T.R., 53¼ m. fr. Montreal.
LANCASTER	St. John, N.B.	Vill 2 m. fr. Fairville.
LANGEVIN / *Ste. Justine*	Dorchester, Q.	P.O. 12 m. fr. Lake Etchemin.

NAME OF PLACE.	COUNTY AND PROVINCE.	DESCRIPTION AND LOCATION.
LANGFORD	Brant, S.R. O.	P.O. 8 m. fr. Brantford.
LANGLEY	New Westminster B.C.	P.O. 15 m. fr. New Westminster.
LANGSIDE	Bruce, S. R. O.	P.O. 8½ m. fr. Lucknow.
LANGSTAFF	York, E.R. O.	P.O. 2½ m. fr. Richmond Hill.
LANGTON	Norfolk, S.R. O.	P.O. 13 m. fr. Tilsonburg.
LANORAIE	Berthier Q.	P.O. 41 m. fr. Montreal.
LANSDOWN	Leeds, S.R. O.	P.O. Sta. G.T.R., 146¼ m. fr. Montreal.
L'ANSE A GILES	L'Islet Q.	P.O. Sta. G.T.R., 59 m. fr. Quebec.
L'ANSE AU FOIN / *St. Fulgence*	Chicoutimi Q.	P.O. 10 m. fr. Chicoutimi.
L'ANSE AU GRIFFON	Gaspé Q.	P.O. 12 m. fr. Grande Greve.
L'ANSE VALLO	Gaspé. Q.	Vill. 98 m. fr. St. Anne des Monts.
L'ANSE ST. JEAN	Chicoutimi Q.	P.O. 48 m. fr. Murray Bay.
LANSING	York, E.R. O.	P.O. 1¼ m. fr York Mills.
LANTY'S	Lunenburg N.S.	P.O. 9 m. fr. Dalhousie Road.
LA PETITE RIVIERE ST. FRANCOIS.	Charlevoix Q.	P.O. 10 m. fr. St. Paul's Bay.
LA PIGEONNIERE / *St. Michel Archange*	Napierville Q.	P.O. Sta. Montreal, Lachine and Province Line R.R., 25 m. fr. Montreal.
* LAPRAIRIE, C.T.	Laprairie Q.	P.O. On River St. Lawrence, 6 m. fr. St. Lambert. Pop. '61-1,523; '71-1,259.
LA PRESENTATION	St. Hyacinthe Q.	P.O. 6 m. fr. St. Hyacinthe.
LAPUM	Frontenac O.	P.O. 6 m. fr. Inverary.
L'ARDOISE	Richmond N.S.	P.O. 8 m. fr. St. Peters.
LARGIE	Elgin, W.R. O.	D. P.O. 7 m. fr. Wallacetown.
LAROCHELLE	Megantic Q.	P.O. 6 m. fr. East Arthabaska; 6 m. fr. Stanfold.
LARRY'S RIVER.	Guysboro' N.S.	P.O. 13 m. fr. Molasses Harbour.
LASKAY	York, N.R O.	P.O. 2½ m. fr. King.
* L'ASSOMPTION, C.T.	L'Assomption Q.	P.O. 24 m. fr. Montreal. Pop. '61-1,279; '71-1,210.
LATERRIERE / *Grand Brulè*	Chicoutimi Q.	P.O. 12 m. fr. Chicoutimi.
LATIMER	Frontenac O.	P.O. 3 m. fr. Inverary.
LATONA	Grey, S.R. .	P.O. 7 m. fr. Durham.
LA TORTUE	Laprairie Q.	P.O. 9 m. fr. Laprairie.
LATTA'S MILLS	Hastings, E.R. O.	Vill. See Plainfield.
LAUDERSVILLE	Waterloo O.	Vil. 1 m. fr. Bamberg.
LAUREL	Wellington, N.R. O.	P.O. 10 m. fr. Orangeville.
LAUZON / *St. Joseph de Lévis*	Levis Q.	P.O. 2 m. fr. Levis.

NAME OF PLACE.	COUNTY AND PROVINCE.	DESCRIPTION AND LOCATION.
LAVAL	Montmorency ..... Q.	P.O. 19 m. fr. Quebec.
LAVALTRIE	Berthier ..... Q.	P.O. 35 m. fr. Montreal.
LAVANT	Lanark, N.R. ..... O.	P.O. 13 m. fr. Watson's Corners.
LAVENDER / *Maslin's Corners*	Simcoe, S.R. ..... O.	P.O. 12½ m. fr. Angus.
L'AVENIR	Drummond ..... Q.	P.O. 11 m. fr. Melbourne.
LAWRENCE STATION	Charlotte ..... N.B.	P.O. Sta. New Brunswick and Canada R.R., 14 m. fr. McAdam Junction.
† LAWRENCETOWN	Annapolis ..... N.S.	P.O. 22 m. fr. Annapolis Sta.
LAWRENCETOWN	Halifax ..... N.S.	P.O. 14 m. fr. Dartmouth.
LAWRENCEVILLE	Shefford ..... Q.	P.O. 12 m. fr. Waterloo.
LAWRENCEVILLE	Niagara ..... O.	See Virgil.
LEACHVILLE	Huron, N.R. ..... O.	See Gorrie.
† LEAMINGTON	Essex ..... O.	P.O. 37 m. fr. Windsor.
LEARNED PLAIN	Compton ..... Q.	P.O. 5 m. fr. Cookshire.
LEASKDALE	Ontario, N.R. ..... O.	P.O. 10 m. fr. Uxbridge.
LEAVENS	Grey, N.R. ..... O.	P.O. 6 m. fr. Meaford.
LECLERCVILLE / *Ste. Emélie*	Lotbiniere ..... Q.	P.O. On River St. Lawrence, 51 m. fr. Quebec; 41 m. fr. Three Rivers.
LEDGE	Charlotte ..... N.B.	P.O. 4 m. fr. St. Stephen.
† LEEDS	Megantic ..... Q.	P.O. 30 m. fr. Craig's Road Station.
LEEDS VILLAGE, C.T.	Megantic ..... Q.	2 m. fr. Leeds.
† LEFROY	Simcoe, S.R. ..... O.	P.O. Northern R.R., 52 m. fr. Toronto.
LEICESTER	Cumberland ..... N.S.	P.O. 6 m. fr. Salem.
LEINSTER	Lennox ..... O.	P.O. 12 m. fr. Napanee.
LEITCH'S CREEK	Cape Breton ..... N.S.	P.O. 13 m. fr. Sydney.
LEITH	Grey, N.R. ..... O.	P.O. On Georgian Bay, 7¼ m. fr. Owen Sound.
LEITH CORNERS	Grey, N.R. ..... O.	See Speedie.
LEMESURIER / *Gullen's Corners*	Megantic ..... Q.	P.O. 4 m. fr. Kinnear's Mills.
LEMONVILLE	York, N.R. ..... O.	P.O. 9 m. fr. Aurora; 6¼ m. fr. Stouffville.
LENNOX	Simcoe, S.R. ..... O.	P.O. 5 m. fr. Lefroy.
LENNOX	Lennox ..... O.	Vill. 4 m. fr. Napanee.
LENNOX FERRY	Richmond ..... N.S.	P.O. ½ m. fr. Grandique Ferry; 7 m. fr. Arichat.
* LENNOXVILLE	Sherbrooke ..... Q.	P.O. Sta. G.T.R.; Massawippi Valley R.R., 104 m. fr. Montreal.
LEONARD'S HILL	Drummond ..... Q.	P.O. 10 m. fr. Acton Vale.
L'EPIPHANIE	L'Assomption ..... Q.	P.O. 5 m. fr. L'Assomption.

NAME OF PLACE.	COUNTY AND PROVINCE.	DESCRIPTION AND LOCATION.
LEPREAU	Charlotte N.B.	P.O. 25 m. fr. St. John.
LEQUILLE	Annapolis N.S.	P.O. 2 m. fr. Annapolis.
LES EBOULEMENS	Charlevoix Q.	P.O. On River St. Lawrence, 69 m. fr. Quebec.
LES ECUREUILS	Portneuf Q.	P.O 25 m. fr. Quebec.
LES ESCOUMAINS	Saguenay Q.	P.O. 27 m. fr. Tadousac.
LESKARD	Durham, W.R. O.	P.O. 10 m. fr. Newcastle.
† LESLIE	York, E.R. O.	P.O. 2½ m. fr. Toronto.
LES PETITES BERGERONNES	Saguenay Q.	P.O. 9 m. fr. Tadousac.
L'ETETE	Charlotte N.B.	P.O. 9 m. fr. St. George.
* LEVIS, C.T. / *Point Levi*	Levis Q.	P.O. On River St. Lawrence, opp. Quebec.
LEWIS BAY	Cape Breton N.S.	P.O. 30 m. fr. Sydney.
LIEUPY or LEWRAY / *Smith's Corners*	Middlesex, N.R. O.	P.O. 1¼ m. fr. West McGillivray.
LEWIS HEAD	Shelburne N.S.	P.O. 17 m. fr. Sable River.
LEWIS MOUNTAIN	Westmorland N.B.	P.O. 10 m. fr. Petitcodiac.
LEWISVILLE	Westmorland N.B.	P.O. 1½ m. fr. Moncton.
LEWISVILLE	Kent O.	Sta. Great Western R.R., 55 m. fr. London
LIBBEY'S MILLS	Stanstead Q.	See Boynton.
LIFFORD	Durham, E.R. O.	P.O. 5½ m. fr. Bethany.
LILLOET	Lillooet B.C.	P.O. 283 m. fr. New Westminster.
LIMEHOUSE	Halton O.	P.O. Sta. G.T.R., 32¼ m. fr. Toronto.
LIME LAKE	Hastings, E.R. O.	P.O. 10 m. fr. Roblin.
LIME ROCK	Pictou N.S.	P.O. 3 m. fr. West River.
LINCOLN	Sunbury N.B.	P.O. Eu. and N. A. R.R., 61 m. fr. St. John; 6 m. fr. Fredericton.
LINDA	Compton Q.	P.O. 5 m. fr. Cookshire.
* LINDSAY, C.T.	Victoria, S.R. O.	P.O. and Sta. Midland R.R., 43 m. fr. Port Hope. Pop. '61-1,907; '71,-4,049.
LINDSAY'S / *Méduxnikeag*	Carleton N.B.	P.O. 7 m. fr. Jacksonville.
LINEBORO'	Stanstead Q.	P.O. 5 m. fr. Stanstead Plain.
LINGAN	Cape Breton N.S.	P.O. 17 m. fr. Sydney.
LINKSVILLE	Lennox O.	See Mill Haven.
LINTON	York, N.R. O.	P.O. 3¼ m. fr. Lloydtown.
LINTON'S	Sunbury N.B.	P.O. 42 m. fr. Sheffield
LINWOOD	Waterloo, N.R O.	P.O. 12 m. fr. St. Jacob's.
LISADEL / *Fordwich*	Huron, N.R. O.	P.O. 7 m. fr. Harriston.

NAME OF PLACE.	COUNTY AND PROVINCE.	DESCRIPTION AND LOCATION.
LISBON	Perth, N.R. O	P.O. 2 m. fr. Wellesley.
LISBURN	Bruce, S.R. O.	P.O. 8 m. fr. Kincardine.
LISCOMB	Guysboro' N.S.	P.O. 12 m. fr. Sherbrooke.
LISGAR	Peel O.	P.O. 3½ m. fr. Churchville.
L'ISLET	L'Islet Q.	P.O. Sta. G.T.R., 63 m. fr. Quebec.
L'ISLET FORGES	St. Maurice Q.	Vill. 2 m. fr. St. Maurice Forges.
* LISTOWEL	Perth, N.R. O.	P.O. 22 m. fr. Mitchell.
LITTLE BRANCH	Northumberland N.B.	P.O. 5 m. fr. Black River.
LITTLE BRAS D'OR	Cape Breton N.S.	P.O. 4 m. fr. Sydney Mines.
LITTLE BRITAIN	Victoria, S.R. O.	P.O. 10 m. fr. Lindsay.
LITTLE CURRENT *Shaftesbury*	District of Algoma O.	P.O. 22 m. fr. Manitowaning.
LITTLE FALLS	Victoria N.B.	See Edmundston.
LITTLE FORKS	Cumberland N.S.	See Maccan Intervale.
† LITTLE GLACE BAY	Cape Breton N.S.	P.O. 17 m. fr. Sydney.
LITTLE HARBOUR	Pictou N.S.	P.O. 8 m. fr. New Glasgow.
LITTLE JUDIQUE	Inverness N.S.	P.O. 24 m. fr. Port Hastings; 8 m. fr. Port Hood.
LITTLE LORRAINE	Cape Breton N.S.	P.O. 14 m. fr. Catalone.
LITTLE NARROWS	Inverness N.S.	P.O. 10 m. fr. Whycocomah.
LITTLE RAPIDS	Ottawa Q.	P.O. 12 m. fr. Buckingham.
LITTLE RIDEAU	Prescott O.	P.O. On River Ottawa, 70 m. fr. Ottawa; 5 m. fr. Hawkesbury.
LITTLE RIVER (Cov.)	Albert N.B.	P.O. 15 m. fr. Salisbury.
* LITTLE RIVER (Elgin)	Albert N.B.	P.O. 8 m. fr. Elgin.
LITTLE RIVER (Sun.)	Sunbury N.B.	P.O. 12 m. fr. Sheffield.
LITTLE RIVER	Antigonishe N.S.	P.O. 15 m. fr. Antigonishe.
LITTLE RIVER	Cumberland N.S.	P.O. 6 m. fr. River Philip.
LITTLE RIVER	Digby N.S.	P.O. 22 m. fr. Digby.
LITTLE RIVER (Mid. Musquodoboit.)	Halifax N.S.	P.O. 12 m. fr. Gay's River.
LITTLE ROCHER	Albert N.B.	P.O. 9½ m. fr. Harvey.
LITTLE SHEMOGUE	Albert N.B.	P.O. 9 m. fr. Baie Verte.
LITTLE SHIPPIGAN	Gloucester N.B.	P.O. 10 m. fr. Lameque.
LITTLE TRACADIE	Antigonishe N.S.	P.O. 7 m. fr. Tracadie.
† LIVERPOOL, C.T.	Queen's N.S.	108 m. fr. Halifax; 52 m. fr. Shelburne; 72 m. fr. Annapolis.
LIVINGSTON'S COVE	Antigonishe N.S.	P.O. 10 m. fr. Cape George.
† LLOYDTOWN	York, N.R. O	P.O. 14 m. fr. Aurora.

NAME OF PLACE.	COUNTY AND PROVINCE.	DESCRIPTION AND LOCATION.
LOBO	Middlesex, N.R. O.	P.O. 11 m. fr. London.
LOCHABER	Antigonishe N.S.	P.O 20 m. fr. Antigonishe.
LOCHABER BAY	Ottawa Q.	P.O. 5 m. fr. Thurso.
LOCHARTVILLE	King's N.S.	P.O. 2½ m. fr. Hantsport.
LOCHBROOM	Pictou N.S.	Vill. 8 m. fr. Pictou.
LOCH GARRY	Glengarry O.	P.O. 8 m. fr. Alexandria.
LOCHIEL	Glengarry O.	P.O. 19½ m. fr. Rivière Raisin.
LOCHINVAR / *McNab Glengarry*	Glengarry O.	P.O. 25 m. fr. Rivière Raisin.
LOCH LOMOND	St. John N.B.	P.O. 9 m. fr. St. John.
LOCH LOMOND	Richmond N.S.	P.O. 8½ m. fr. Grand River.
LOCHSIDE	Richmond N.S.	P.O. 8 m. fr. Red Islands.
LOCKE PORT / *Locke's Island*	Shelburne N.S.	P.O. 20 m. fr. Sable River.
LOCKSLEY	Renfrew, N.R. O.	P.O. 7 m. fr. Pembroke.
LOCKTON / *Centreville*	Cardwell O.	P.O. 4½ m. fr. Caledon East.
LOGANVILLE	Pictou N.S.	P.O. 18 m. fr. Pictou; 2 m. fr. West Branch River John.
LOGIERAIT	Lambton O.	P.O. 5½ m. fr. Sarnia.
LOMBAR'S CORNERS	Leeds, N.R. O.	See South Elmsley.
LONDESBOROUGH	Huron, N.R. O.	P.O. 6½ m. fr. Clinton.
* LONDON, C.T.	London O.	P.O. and Sta. Great Western R.R., G.T.R., and London and Port Stanley R.R. Pop. '61-11,555; '71-15,826.
† LONDONDERRY	King's N.B.	P.O. 41 m. fr. St. John.
LONDONDERRY	Colchester N.S.	P.O. 75 m. fr. Halifax; 15 m. fr. Truro.
LONG CREEK	Queen's N.B.	P.O. 17 m. fr. Apohaqui.
LONG ISLAND / *Freeport*	Digby N.S.	P.O. On St. Mary's Bay, 38 m. fr. Digby.
LONG ISLAND LOCKS	Russell O.	P.O. 5½ m. fr. Manotick Sta. St. Lawrence and Ottawa R.R.
LONGUE POINTE, C.T.	Hochelaga Q.	6 m. fr. Montreal.
LONG POINT	King's N.B.	P.O. 1¾ m. fr. Belleisle Bay.
LONG POINT	Inverness N.S.	P.O. 14 m. fr. Port Hastings.
LONG POINT	King's N.S.	P.O. 12½ m. fr. Kingston.
LONG REACH	King's N.B.	P.O. 3 m. fr. Kingston.
LONG SETTLEMENT	Carleton N.B.	P.O. 8 m. fr. Florenceville.
† LONGUEUIL, C.T.	Chambly Q.	On River St. Lawrence, 4 m. fr. Montreal. Pop. '61-2,816; 71-2,083.
† LONGWOOD / *Melbourne*	Middlesex, W.R O.	P.O. 2 m. fr. Longwood Station.

NAME OF PLACE.	COUNTY AND PROVINCE.	DESCRIPTION AND LOCATION.
LONGWOOD STATION	Middlesex, W.R. O.	P.O. Sta. Great Western R.R., 21 m. fr. London.
LONSDALE	Hastings, E.R. O.	P.O. 4½ m. fr. Marysville.
LORD'S COVE	Charlotte N.B.	P.O. 8 m. fr. Fairhaven.
LORETTE *St. Ambroise de la Jeune Lorette.*	Quebec Q.	P.O. 8 m. fr. Quebec.
LORETTO	Cardwell O.	P.O. 15 m. fr. Bond Head; 16 m. fr. Mono Mills.
LORNE	Bruce, S.R. O.	P.O. 5 m. fr. Kincardine.
* L'ORIGNAL, C.T.	Prescott O.	P.O. 41 m. fr. Rivière Raisin; 60 m. fr. Ottawa.
LORRAINE	Cardwell O.	P.O. 8 m. fr. Mono Mills.
† LOTIBNIERE, C.T.	Lotbiniere Q.	On River St. Lawrence, 47 m. fr. Quebec; 45 m. fr. Three Rivers.
† LOUGHBORO *Sydenham*	Addington O.	P.O. 17 m. fr. Kingston.
LOUISBURG	Cape Breton N.S.	P.O. 27 m. fr. Sydney.
LOUISVILLE *Kouchibougacis*	Kent N.B.	P.O. 7 m. fr. Chatham.
LOVAT	Bruce, S.R. O.	P.O. 5 m. fr. Paisley.
LOW	Ottawa Q.	P.O. 11 m. fr. North Wakefield.
LOWBANKS	Monck O.	P.O. 6 m. fr. Stromness.
LOWER IRELAND	Megantic Q.	P.O. 6 m. fr. Inverness; 16 m. fr. Becancour Station.
LOWER ARGYLE	Yarmouth N.S.	P.O. 41 m. fr. Shelburne; 24 m. fr. Yarmouth.
LOWER BARNEY'S RIV.	Pictou N.S.	P.O. 18 m. fr. New Glasgow.
LOWER BRIGHTON	Carleton N.B.	P.O. 17 m. fr. Somerville.
LOWER CANTERBURY	York N.B.	P.O. 44 m. fr. Fredericton; 21 m. fr. Woodstock.
LOWER CAPE	Albert N.B.	P.O. 32½ m. fr. Salisbury.
LOWER COVE	Cumberland N.S.	P.O. 2 m. fr. River Hebert.
LOWER COVERDALE	Albert N.B.	P.O. 29 m. fr. Salisbury.
LOWER FORT GARRY	Lisgar Man.	P.O. On Red River, 20 m. N. fr. Fort Garry.
LOWER FRENCH VILLAGE	York N.B.	P.O. 9 m. fr. Fredericton.
LOWER GRANVILLE *Goat Island*	Annapolis N.S.	P.O. 6 m. fr. Granville Ferry.
LOWER HAYNESVILLE	York N.B.	P.O. 17 m. fr. Keswick Ridge.
LOWER HILLSBOROUGH	Albert N.B.	P.O. 27 m. fr. Salisbury.
† LOWER HORTON *Grand Pre*	King's N.S.	P.O. 58 m. fr. Halifax.
LOWER LA HAVE *Five Houses*	Lunenburg N.S.	P.O. 9 m. fr. Lunenburg.
LOWER L'ARDOISE	Richmond N.S.	P.O. 12 m. fr. St. Peter's.
LOWER LINE QUEENSBURY	York N.B.	P.O. 16 m. fr. Fredericton.

NAME OF PLACE.	COUNTY AND PROVINCE.	DESCRIPTION AND LOCATION.
LOWER MACCAN	Cumberland N.S.	P.O. 11 m. fr. Amherst.
LOWER NEWCASTLE	Northumberland N.B.	P.O. 6 m. fr. Chatham.
LOWER PEEL	Carleton N.B.	See Peel.
LOWER PEREAUX	King's N.S.	P.O. 11 m. fr. Canning.
LOWER POCKMOUCHE	Gloucester N.B.	P.O. 62 m. fr. Chatham.
LOWER PRINCE WILLIAM	York N.B.	P.O. 23½ m. fr. Fredericton.
LOWER PROSPECT	Halifax N.B.	P.O. 2 fr. Turn's Bay; 21 m. fr Halifax.
LOWER QUEENSBURY	York N.S.	P.O. 21 m. fr. Fredericton.
LOWER RIVER INHABITANTS	Richmond N.S.	P.O. 13 m. fr. Port Hawkesbury.
LOWER SELMAH	Hants N.S.	P.O. 4 m. fr. Maitland.
LOWER SETTLEMENT MID. RIVER	Victoria N.S.	P.O. 12 m. fr. Baddeck.
LOWER SETTLEMENT SOUTH RIVER	Antigonishe N.S.	P.O. 4 m. fr. Antigonishe.
LOWER SOUTHAMPTON	York N.B.	P.O. 39½ m. fr. Fredericton.
LOWER SOUTH RIVER	Antigonishe N.S.	Vill. 5 m. fr. Antigonishe.
LOWER STEWIACKE	Colchester N.S.	P.O. Nova Scotia R.R., 44 m. fr. Halifax.
LOWER TURTLE CREEK	Albert N.B.	P.O. 14 m. fr. Salisbury.
LOWER WAKEFIELD	Carleton N.B.	P.O. 4½ m. fr. Woodstock.
LOWER WARD STE MARGUERITE'S BAY	Halifax N.S.	P.O. 11 m. fr. Head St. Margaret's Bay.
LOWER WOODSTOCK	Carleton N.B.	P.O. 7 m. fr. Woodstock.
LOWER WOODS HARBOUR	Shelburne N.S.	P.O. 4 m. fr. Shag Harbour.
LOW POINT	Richmond N.S.	P.O. 7 m. fr. Port Hastings.
LOW POINT SHORE *Victoria Mines*	Cape Breton N.S.	P.O. 9 m. fr. Sydney.
LOWVILLE	Halton O.	P.O. 9 m. fr. Wellington Square.
* LUCAN	Middlesex, N.R. O.	G.T.R., 113¾ m. fr. Toronto; 14 m. fr. London.
LUCERNE	Ottawa Q.	P.O. 19 m. fr. Cantley; 21 m. fr. Kirk's Ferry.
* LUCKNOW	Bruce, S.R. O.	P.O. 23 m. fr. Goderich.
LUDLOW	Northumberland N.B.	P.O. 51 m. fr. Fredericton.
LUMLEY	Huron, S.R. O.	P.O. 13 m. fr. Seaforth.
LUNENBURG	Stormont O.	P.O. 4 m. fr. Wales.
† LUNENBURG, C.T.	Lunenburg N.S.	68 m. fr. Halifax; 40 m. fr. Liverpool.
LURGAN *Alma* *Pine River*	Bruce, S.R. O.	P.O. 10 m. fr. Kincardine; 22 m. fr. Goderich.

NAME OF PLACE.	COUNTY AND PROVINCE.	DESCRIPTION AND LOCATION.
LUTZ MOUNTAIN	Westmoreland N.B.	P.O. 16 m. fr. Moncton.
LUTHER	Wellington, N.R O.	P.O. Toronto, Grey and Bruce R.R., 62 m. fr. Toronto.
LUTON *Centreville*	Elgin, E.R. O.	P.O. 4½ m. fr. Aylmer West.
LYLE'S BBIDGE	Shelburne N.S.	P.O. 9 m. fr. Barrington.
* LYN	Brockville O.	P.O. G.T.R., 129½ m. fr. Montreal.
† LYNDEN	Wentworth, N.R O.	P.O. Great Western R.R., 16 m. fr. Hamilton.
LYNDHURST	Leeds, S.R O.	P.O. 5 m. fr. Morton.
† LYNEDOCH	Norfolk, S.R O.	P.O. 25 m. fr. Oakland.
LYNNFIELD	Charlotte N.B.	P.O. 22 m. fr. St. Stephen.
LYNNVILLE	Norfolk, N.R O.	P.O. 6½ m. fr. Simcoe.
LYONS	Elgin, E.R O.	P.O. 12 m. fr. Dorchester Station.
LYSTER *St. Anastasie de Nelson*	Megantic Q.	P.O. G.T.R., 28 m. fr. Quebec.
LYTTLETON	Northumberland N.B.	P.O. 5 m. fr. Red Bank.
LYTTON	Yale B.C.	P.O. 157 m. fr. New Westminster.
McADAM JUNCTION	York, N.B	P.O. New Brunswick & Canada R.R., 81 m. fr. St. John; 50 m. fr. Woodstock; 120 m. fr. Bangor, Me.
McDONALD'S CORNER	Queen's N.B.	P.O. 15 m. fr. Gagetown.
McDONALD'S CORNERS	Lanark, N.R O.	P.O. 14 m. fr. Lanark.
McDONALD'S MILLS	Glengarry O.	See South La Graisse.
McDONALD'S POINT	Queen's N.B.	P.O. 2½ m. fr. Washademoak.
McDOUGALL SETTLEMENT	Westmoreland N.B.	P.O. 11 m. fr. Shediac.
† McGILLIVRAY *Ireland* *Flanigans*	Middlesex, N.R. O.	P.O. 20 m. fr. London.
McINTYRE	Grey, S.R. O.	P.O. 18 m. fr. Collingwood.
McKAY'S CORNERS	Kent O	See Harwich.
McKAY'S POINT	Victoria N.S.	P.O. 2 m. fr. Baddeck.
McKELLAR *Armstrong's Falls*	Victoria, N.R. O	P.O. 16 m. fr. Parry Sound.
McKENZIE'S CORNER	Carleton N.B.	P.O. 10 m. fr. Woodstock.
McLAUGHLAN ROAD	Kent N.B.	P.O. 20 m. fr. Buctouche.
McLELLAN'S BROOK	Pictou N.S.	P.O. 5 m. fr. New Glasgow.
McLEOD'S MILLS	Kent N.B.	P.O. 4 m. fr. Palmerston.
McNAB-GLENGARRY *Lochinvar*	Glengarry. O.	P.O. 25 m. fr. Riviere Raisin.
McPHERSON'S FERRY *Bear Island*	Richmond N.S.	P.O. 4 m. fr. Port Hawkesbury.

NAME OF PLACE.	COUNTY AND PROVINCE.	DESCRIPTION AND LOCATION.
MAPERLY	Lanark, S.R. O.	P.O. 21 m. fr. Perth.
† MABOU	Inverness N.S.	P.O. 10 m. fr. Port Hood; 2 m. fr. Mabou Harbour.
MABOU COAL MINES	Inverness N.S.	P.O. 7 m. fr. Mabou.
MABOU HARBOUR	Inverness N.S.	P.O. 3 m. fr. Mabou.
MACCAN	Cumberland N.S.	P.O. 21 m. fr. Five Islands.
MACCAN INTERVALE / *Little Forks*	Cumberland N.S.	P.O. 18 m. fr. Amherst.
MACCAN MOUNTAIN	Cumberland N.S.	P.O. 15 m. fr. Five Islands.
MACE'S BAY	Charlotte N.B.	P.O. 4 m. fr. Lepreaux.
MACKS MILLS	Stanstead Q.	Vill. 3 m. fr. Stanstead Plain.
MACINTOSH MILLS	Leeds, S.R. O.	Vill. 2½ m. fr. Caintown.
MACNIDER	Rimouski Q.	P.O. On River St. Lawrence, 14 m. fr. Metis.
MACTAQUACK	York N.B.	P.O. 5 m. fr. Keswick Ridge.
MACTON	Wellington, N.R. O.	P.O. 16½ m. fr. Listowel.
MACVILLE	Cardwell O.	P.O. 3 m. fr. Albion.
MADAWASKA	Victoria N.B.	See Edmundston.
MADDINGTON	Arthabaska Q	P.O. 13 m. fr. Stanfold.
MADISCO	Gloucester N.B.	P.O. 11 m. fr. Bathurst.
* MADOC / *Hastings*	Hastings, N.R. O.	P.O. 27 m. fr. Belleville.
MADRID	Renfrew, S.R. O.	P.O. 6 m. fr. Clontarf.
MAD RIVER MILLS	Simcoe, N. R. O	See Singhampton.
MAGAGUADAVIC	York N.B.	P.O. 18 m. fr. Harvey Station.
MAGDALEN ISLANDS	Gaspe Q.	P.O. In Gulf of St. Lawrence, 120 m. fr. Gaspe Basin.
MAGNETAWAN	Victoria, N.R. O.	P.O. 31½ m. fr. Ashdown.
† MAGOG	Stanstead Q.	P.O. 9 m. fr. Ayer's Flat; 21 m. fr. Waterloo.
MAGOON'S POINT	Stanstead Q.	P.O. 5½ m. fr. Georgeville.
MAGPIE	Saguenay Q.	P.O. 12 m. fr. Sheldrake.
MAGUNDY	York N.B.	P.O. 8 m. fr. Lower Prince William.
MAHONE BAY	Lunenburg N.S.	P.O. 65 m. fr. Halifax; 6 m. fr. Lunenburg.
MAIDSTONE / *Maidstone Cross*	Essex O.	P.O. 12 m. fr. Windsor.
MAILLOUX	Bellechasse Q.	Vill. 25 m. fr. St. Valier.
MAINADIEU	Cape Breton N.S.	P.O. 8 m. fr. Catalone.
MAIN'S CORNERS	Grenville, S.R. O.	Vill. 4 m. fr. Edwardsburg.
MAITLAND	Grenville, S.R. O.	P.O. G.T.R., 120¼ m. fr. Montreal.

NAME OF PLACE.	COUNTY AND PROVINCE.	DESCRIPTION AND LOCATION.
† MAITLAND	Hants N.S.	P.O. 20 m. fr. Shubenacadie.
MAITLAND	Annapolis N.S.	P.O. 27 m. fr. Annapolis.
MAITLAND	Yarmouth N.S.	P.O. 13 m. fr. Yarmouth.
MAITLAND RAPIDS	Grenville, N.R. O.	See Kilmarnock.
MAITLANDVILLE	Huron, N.R O.	Vill. On River Maitland, 1 m. fr. Goderich.
MAJOR'S	Ottawa Q.	Vill. On River Ottawa, 46 m. fr. Ottawa.
MAJORVILLE	Ontario S.R O	See Whitevale.
MALAGASH	Cumberland N.S.	P.O. 10 m. fr. Wallace.
MALAGASH POINT	Cumberland N.S	Vill. 5 m. fr. Malagash.
MALAGAWATCH	Inverness N.S.	P.O. 15 m. fr. River Dennis; 16 m. fr. West Bay.
MALAKOFF	Carleton O.	P.O. 4 m. fr. North Gower.
MALCOLM	Bruce, S.R O.	P.O. 10 m. fr. Walkerton.
MALIGNANT BROOK (Cross Road) *Maryvale*	Antigonishe N.S.	P.O. 8 m. fr. Malignant Cove.
MALIGNANT COVE	Antigonishe N.S	P.O. 36½ m. fr. New Glasgow.
MALLORYTOWN	Leeds, S.R. O.	P.O. G.T.R., 137¾ m. fr Montreal.
MALMAISON *Des Rivières Sta*	Missisquoi Q.	P.O. Vermont Junction R.R., 16 m. fr. St. Johns.
MALONE *Powell's Mills*	Hastings, N.R O.	P.O. 13 m. fr. Marmora.
MALTON	Peel O.	P.O. G.T.R., 15 m. fr. Toronto.
MALVERN	York, E.R O.	P.O. 2 m. fr. Agincourt.
* MANCHESTER	Ontaroi, N.R O.	P.O. 14 m. fr. Whitby; 9¼ m. fr. Uxbridge.
MANCHESTER	Guysboro' N.S.	P.O. 5 m. fr. Guysboro'; 19 m. fr. Port Mulgrave.
MANCHESTER	Huron, N.R O.	See Auburn.
MANCHESTER ROAD *Marydale*	Antigonishe N.S.	P.O. 4 m. fr. St. Andrews.
MANDAMIN	Lambton O.	P.O. Great Western R.R., 51 m. fr. London
MANFRED	Wellington, S.R O.	D. P.O. 2¼ m. fr. Rockwood.
† MANILLA	Victoria, S.R O.	P.O. 5½ m. fr. Cannington.
MANITOWANING	Dist. of Algoma O.	P.O. On the Grand Manitoulin Island, Lake Huron, 150 m. fr. Collingwood.
† MANNERS SUTTON	York N.B.	P.O. 4 m. fr. Harvey Sta.
MANNHEIM	Waterloo, S.R O.	P.O. 7 m. fr. Berlin.
MANOTICK	Carleton O.	P.O. St. Lawrence & Ottawa R.R., 15 m. fr. Ottawa.
MANSFIELD	Simcoe, S.R O.	P.O. 6 m. fr. Mulmur.
† MANSONVILLE-POTTON *South Potton*	Brome Q.	P.O. 18 m. fr. Knowlton.

NAME OF PLACE.	COUNTY AND PROVINCE.	DESCRIPTION AND LOCATION.
MANVERS	Durham, E.R. O.	See Ballyduff.
† MAPLE	York, W.R. O.	P.O. ½ m. fr. Richmond Hill Sta.
MAPLE BAY	Van Island B.C.	P.O. 45 m. fr. Victoria.
MAPLE GREEN	Restigouche N.B.	P.O. 7 m. fr. Campbellton.
MAPLE GROVE	Megantic Q.	P.O. 14½ m. fr. Inverness.
MAPLE GROVE	Stormont O.	Vill. 4 m. fr. Cornwall.
MAPLE HILL	Bruce, S.R. O.	P.O. 3½ m. fr. Walkerton.
MAPLE LEAF	Compton Q.	P.O. 3¼ m. fr. Sawyerville.
MAPLE LEAF *Sageville*	Oxford, S.R. O.	Vill. 2 m. fr. Vandecar.
MAPLETON	Elgin, E.R. O.	P.O. 4 m. fr. New Sarum.
MAPLETON	Albert N.B.	P.O. 3 m. fr. Elgin.
MAPLETON	Lisgar Man.	P.O. 22½ m. N. fr. Fort Garry.
MAPLE VALLEY	Simcoe, N.R. O.	Vill. 6 m. fr. Singhampton.
MAQUAPIT LAKE	Queen's N.B.	P.O. 7 m. fr. Sheffield.
MAR	Bruce, N.R. O.	P.O. 28½ m. fr. Owen Sound; 8 m. fr. Colpoy's Bay.
MARATHON	Carleton O.	P.O. 28 m. fr. Ottawa.
MARBLE MOUNTAIN	Inverness N.S.	P.O. 7 m. fr. Malagawatch; 10 m. fr. West Bay.
MARBLETON	Wolfe Q.	P.O. 10 m. fr. South Ham; 25 m. fr. Sherbrooke.
MARBLE ROCK	Leeds, S.R. O.	P.O. 4¼ m. fr. Gananoque.
MARCH	Carleton O.	P.O. 21 m. fr. Ottawa.
MARCHMONT	Simcoe, N.R. O.	P.O. 8 m. fr. Orillia.
MARDEN	Wellington, S.R. O.	P.O. 4 m. fr. Guelph.
MARGAREE	Inverness N.S.	P.O. 40 m. fr. Mabou.
MARGAREE (FORKS)	Inverness N.S.	P.O. 31 m. fr. Mabou; 36 m. fr. Baddeck; 36 m. fr. Whycocomah.
MARGARETSVILLE	Annapolis N.S.	P.O. 8 m. fr. Wilmot.
MARIA	Bonaventure Q.	P.O. 45 m. fr. Campbellton.
MARIE-JOSEPH	Guysboro' N.S.	P.O. 113 m. fr. Halifax; 20 m. fr. Sherbrooke.
MARIEVILLE, C.T.	Rouville Q.	See Ste. Marie de Monnoir.
MARION BRIDGE	Cape Breton N.S.	P.O. 12 m. fr. Sydney.
MARITANA	Huntingdon Q.	P.O. 13 m. fr. Hemmingford.
MARKDALE *East Glenelg* *Cornabus*	Grey, S.R. O.	P.O. 6 m. fr. Flesherton.
* MARKHAM	York, E.R. O.	P.O. Sta. on Toronto and Nipissing R.R., 22½ m. fr. Toronto.
MARKHAMVILLE	King's N.B.	P.O. 9 m. fr. Sussex Corners.

NAME OF PLACE.	COUNTY AND PROVINCE.	DESCRIPTION AND LOCATION.
MARLBANK	Hastings, E.R. O.	P.O. 16 m. fr. Napanee.
MARLOW *St. Come*	Beauce Q.	P.O. 15 m. fr. Jersey River Chaudiere.
MARMION	Grey, N.R. O.	P.O. 9½ m. fr. Kilsyth.
† MARMORA	Hastings, N.R. O.	P.O. 21 m. fr. Norwood.
MARNOCH	Huron, N.R. O.	P.O. 3 m. fr. Belgrave.
MARRIOTT'S COVE	Lunenburg N.S.	P.O. 47 m. fr. Halifax; 15 m. fr Lunenburg.
MARSHALL'S COVE *Port Williams*	Annapolis N.S.	P.O. 11 m. fr. Bridgetown.
MARSHALL'S TOWN	Digby N.S.	P.O. 4 m. fr. Digby.
MARSH HILL	Ontario, S.R. O.	P.O. 5 m. fr. Uxbridge.
MARSH SETTLEMENT McLELLAN'S MOUNTAIN	Pictou N.S.	P.O. 4 m. fr. New Glasgow.
MARSHVILLE	Monck O.	P.O. 3 m. fr. Wainfleet Centre.
MARSHY HOPE	Pictou N.S.	P.O. 29 m. fr. New Glasgow; 11 m: fr. Antigonishe.
MARSTON	Norfolk, S.R. O.	P.O. 4 m. fr. Langton.
MARSVILLE	Wellington, C.R. O.	Vill. 12 m. fr. Fergus; 1 m. fr. Reading.
MARTIN'S RIVER	Lunenburg N.S.	P.O. 57 m. fr. Halifax; 11 m. fr. Lunenburg.
† MARTINTOWN	Glengarry O.	P.O. 12 m. fr. Riviere Raisin.
MARTINVILLE	Compton Q.	P.O. 6 m. fr. Compton.
MARYBORO'	Wellington, N.R. O.	See Rothsay.
MARYVALE *Malignant Brook, Cross Roads*	Antigonishe N.S.	P.O. 4 m. fr. Malignant Cove.
MARY LAKE	Victoria, N.R. O.	P.O. 2 m. fr. Utterson.
MARYSVILLE *Tyendinaga*	Hastings, E.R. O.	P.O. Sta. G.T.R., 34 m. fr. Kingston.
MARYSVILLE	York N.B.	P.O. 4 m. fr. Fredericton.
MARYDALE *Manchester Road*	Antigonishe N.S.	P.O. 4 m. fr. St. Andrews.
MASCARENE	Charlotte N.B.	P.O. 7 m. fr. St. George.
MASCOUCHE	L'Assomption Q.	P.O. 6 m. fr. Terrebonne.
MASHAM MILLS	Ottawa Q.	P.O. 5 m. fr. Wakefield.
MASKINONGE	Maskinongé Q.	P.O. 30 m. fr. Three Rivers.
MASKINONGE BRIDGE	Maskinongé Q.	See Pont de Maskinonge.
† MASSAWIPPI	Stanstead Q.	P.O. Massawippi Valley R.R., 16 m. fr. Sherbrooke.
MASSIE	Grey, N.R. O.	P.O. 6 m. fr. Chatsworth.
MASTIN'S CORNERS	Simcoe, S.R. O.	See Lavender.
MAST TOWN	Colchester N.S.	P.O. 11 m. fr. Truro.

NAME OF PLACE.	COUNTY AND PROVINCE.	DESCRIPTION AND LOCATION.
† MATANE	Rimouski Q.	P.O. On River St. Lawrence, 33 m. fr. Metis.
† MATAPEDIAC	Bonaventure Q.	P.O. 95½ m. fr St. Flavie, 15 m. fr. Campbellton.
MATAWACHAN	Renfrew, S.R. O.	P.O. 47 m. fr. Renfrew; 30 m. fr. Dacre.
MATHER	Peterboro', E.R. O.	P.O. 9 m. fr. Peterboro'.
MATILDA *Iroquois Post Office*	Dundas O.	P.O. and Sta. G.T.R., 99 m. fr. Montreal.
MATLOCK	Lambton O.	P.O. 4 m. fr. Wyoming.
MATTAWA	Dist. of Nipissing O.	P.O. 55 m. fr. Rapides des Joachims.
MAUGERVILLE	Sunbury N.B.	P.O. 26 m. fr. Gagetown.
MAWCOOK	Shefford Q.	P.O. 6 m. fr. Granby.
† MAXWELL	Grey, S.R. O.	P.O. 21 m. fr. Collingwood.
MAYFIELD	Peel O.	P.O. 3 m. fr. Edmonton.
MAYNARD	Grenville, S.R. O.	P.O. 5 m. fr. Prescott.
MAYNOOTH	Hastings, N.R. O.	P.O. 36 m. fr. Thanet.
MAYO	Ottawa Q.	P.O. 8 m. fr. Buckingham.
MEADOW BROOK	Westmorland N.B.	Sta. Intercolonial R.R., 5 m. fr. Painsec Junction.
† MEADOWVALE	Peel O	P.O. 6 m. fr. Brampton.
* MEAFORD	Grey, N.R. O.	P.O. On Georgian Bay; 22 m. fr. Collingwood.
MEAGHER'S GRANT	Halifax N.S	P.O 15 m. fr. Gay's River; 25 m. fr. Lower Stewiacke; 15 m. fr. Musquodoboit Harbour.
MECHANICS' SETTLEMENT	King's N.B	P.O. 11 m. fr. Penobsquis Sta.
MECHINS	Rimouski Q.	See Dalibaire.
MEDFORD	King's N.S.	P.O. 4 m. fr. Canning.
MEDINA	Oxford, N.R. O.	P.O. 10 m. fr. Thamesford.
MEDINA	York, N.R. O.	See Keswick.
MEDONTE	Simcoe, N.R. O.	P.O. 3 m. fr. Coldwater.
MEDUXNIKEAG	Carleton N.B.	See Lindsay.
MEGUASHA	Bonaventure Q.	See Nouvelle.
MEKINAC	Champlain Q.	P.O. 8 m. fr. St. Tite.
MELANCTHON	Grey, S.R. O.	P.O. 20 m. fr. Orangeville.
* MELBOURNE	Richmond Q.	P.O. 1 m. fr. Richmond Sta. Pop. '61-243; '71-270.
MELBOURNE	Middlesex, W.R. O.	See Longwood.
MELBOURNE RIDGE	Richmond Q.	P.O. 9. m. fr. Melbourne.
MELOCHEVILLE *Teohauta*	Beauharnois Q.	P.O. 3 m. fr. Beauharnois.
MELROSE	Hastings, E.R. O.	P.O. 6 m. fr. Shannonville.

NAME OF PLACE.	COUNTY AND PROVINCE.	DESCRIPTION AND LOCATION.
MERLAND	Antigonishe N.S.	See Black Lands, Antigonishe.
MERLIN	Kent O.	P.O. 9 m. fr. Charing Cross.
MELROSE	Guysboro' N.S.	P.O. 29 m. fr. Antigonishe; 28 m. fr. Guysboro'; 88 m. fr. Shubenacadie.
MELROSE	Middlesex, N.R. O.	Vill. 1 m. fr. Lobo; 4 m. fr. Komoka.
MELVERN SQUARE	Annapolis N.S.	P.O. 22 m. fr. Bridgetown; 4 m. fr. Wilmot.
MELVILLE	Pr. Edward O.	P.O. 13 m. fr. Belleville.
MELVILLE	Peel O.	Vill. 2½ m. fr. Orangeville.
† MEMRAMCOOK	Westmoreland N.B.	P.O. Intercolonial R.R., 12 m. fr. Painsec Junction.
MENIE / *Seymour East*	Northumberland, E.R. O.	P.O. 9 m. fr. Stirling.
MERIGONISH	Pictou N.S.	P.O. 13 m. fr. New Glasgow.
MERIVALE	Carleton O.	P.O. 8 m. fr. Ottawa.
* MERRICKVILLE	Grenville, N.R. O.	P.O. 18 m. fr. Kemptville; 9 m. fr. Jasper. Pop. '61-908; '71-923.
MERRITTSVILLE	Welland O.	See Welland.
MERRITTON / *Thorold Station*	Lincoln O.	P.O. Sta. Great Western R.R., 34 m. fr. Hamilton.
MERSEA	Essex O.	D. P.O. 4 m. fr. Leamington.
METABECHOUAN	Chicoutimi Q.	D. P.O. 18 m. fr. Labarre.
METAGHAN	Digby N.S.	P.O. 28 m. fr. Yarmouth; 40 m. fr. Digby.
METAGHAN RIVER	Digby N.S.	P.O. 3 m. fr. Metaghan.
METCALFE	Russell O.	See Osgoode.
METHOT'S MILLS	Lotbiniere Q.	P.O. G.T.R., 30 m. fr. Quebec.
† METIS	Rimouski Q.	P.O. On River St. Lawrence, 94½ m. fr. Rivière du Loup en bas.
METZ	Wellington, C.R. O.	P.O. 8 m. fr. Fergus.
MEYERSBURG	Northumberland, E.R. O.	P.O. 15 m. fr. Brighton.
MICHIPOCOTON RIVER	District of Algoma O.	P.O. 120 m. fr. Sault Ste. Marie.
MIDDLE CHURCH	Lisgar Man.	P.O. 8 m. N. fr. Fort Garry, on Red River.
MIDDLE COVERDALE	Albert N.B.	P.O. 21 m. fr. Salisbury.
MIDDLEFIELD	Queen's N.S.	P.O. 25 m. fr. Bridgewater; 14 m. fr. Liverpool.
MIDDLE KENNETCOOK	Hants N.S.	See Mosherville.
MIDDLE LAHAVE FERRY	Lunenburg N.S.	P.O. 7 m. fr. Lunenburg.
MIDDLE MUSQUODOBOIT	Halifax N.S.	P.O. 18 m. fr. Shubenacadie.
MIDDLEPORT / *Tuscarora*	Brant, N.R. O.	Sta. Buffalo and Goderich Br. G.T.R., 10¼ m. fr. Brantford.
MIDDLE RIVER / *Elmvale*	Pictou N.S.	P.O. 10 m. fr. Glengarry Sta.
MIDDLE RIVER	Victoria N.S.	P.O. 13 m. fr. Baddeck.

IMAGE EVALUATION
TEST TARGET (MT-3)

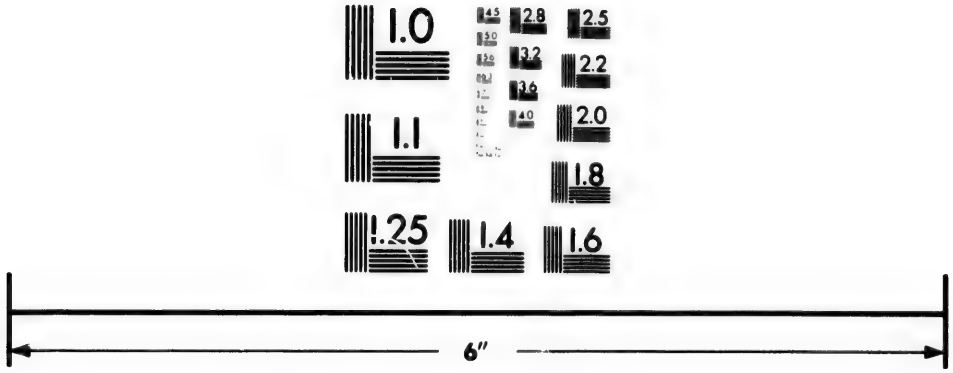

Photographic
Sciences
Corporation

23 WEST MAIN STREET
WEBSTER, N.Y. 14580
(716) 872-4503

2.8
3.2
3.6
2.5
2.2
2.0
1.8
1.6
1.1
1.0

NAME OF PLACE.	COUNTY AND PROVINCE.	DESCRIPTION AND LOCATION.
MIDDLE ST. FRANCIS	Victoria N.B.	P.O. 21 m. fr. Edmundston.
MIDDLE SECTION OF N. E. MARGAREE	Inverness N.S.	P.O. 13 m. fr. Margaree (Forks.)
MIDDLE SETTLEMENT RIVER INHABITANTS	Inverness N.S.	P.O. 7 m. fr. Port Hastings.
MIDDLE SETTLEMENT OF SOUTH RIVER	Antigonishe N.S.	P.O. 4 m. fr. St. Andrews.
MIDDLE SIMONDS	Carleton N.B.	P.O. 12 m. fr. Florenceville.
MIDDLE SOUTHAMPTON	York N.B.	P.O. 47 m. fr. Fredericton; 20½ m. fr. Woodstock.
MIDDLE STEWIACKE	Colchester N.S.	P.O. 8 m. fr. Brookfield; 12 m. fr. Lower Stewiacke.
MIDDLETON	Westmoreland N.B.	P.O. 1 m. fr. Dorchester.
MIDDLETON	Annapolis N.S.	P.O. 4 m. fr. Wilmot; 28 m. fr. Annapolis.
MIDDLETON CENTRE	Norfolk, N.R. O.	See Courtland.
MIDDLETOWN	Simcoe, S.R. O.	Vill. 2 m. fr. Bradford.
MIDDLEVILLE	Lanark, N.R. O.	P.O. 7 m. fr. Lanark.
MIDGIC	Westmoreland N.B.	P.O. 10 m. fr. Sackville.
MIDHURST	Simcoe, N.R. O.	P.O. 5 m. fr. Barrie.
MILBURNE	Frontenac O.	Vill. 15 m. fr. Kingston.
† MILDMAY	Bruce, S.R. O.	P.O. 44 m. fr. Elora, on Wellington, Grey and Bruce R.R.
MILE END	Hochelaga Q.	P.O. 1 m. fr. Montreal.
MILFORD *Wickwire Station*	Hants N.S.	P.O. and Sta. on Nova Scotia R.R., 35 m. fr. Halifax.
† MILFORD	Pr. Edward O.	P.O. 10 m. fr. Pictou.
MILFORD	Annapolis N.S.	P.O. 14 m. fr. Annapolis.
MILFORD HAVEN BRIDGE	Guysboro' N.S.	P.O. 5 m. fr. Guysboro'.
MILLAR'S CORNERS	Grenville, S.R. O.	Vill. 2 m. fr. Oxford Sta.
† MILLBANK	Perth, N.R. O.	P.O. 16 m. fr. Stratford.
MILL BRIDGE *Jordan*	Hastings, N.R. O.	P.O. 16 m. fr. Madoc.
MILL BROOK	Durham, E.R. O.	P.O. Midland R.R., 18 m. fr. Port Hope.
MILL BROOK	Pictou N.S.	P.O. 14 m. fr. Glengarry Sta.
MILL COVE	Lunenburg N.S.	P.O. 3½ m. fr. Hubbard's Cove.
MILL CREEK	Kent N.B.	P.O. 4 m. fr. Buctouche.
MILLEDGEVILLE	St. John N.B.	P.O. 4 m. fr. St. John.
MILLE ISLES	Argenteuil Q.	P.O. 7 m. fr. Lakefield.
* MILLE ROCHES *Moulinette*	Cornwall O.	P.O. Sta. G.T.R., 72½ m. fr. Montreal.
MILLER'S CREEK	Hants N.S.	P.O. 2½ m. fr. Newport.

NAME OF PLACE.	COUNTY AND PROVINCE.	DESCRIPTION AND LOCATION.
MILLERSBURG	Elgin ..... O.	Vill. adjoining town of St. Thomas.
MILLE VACHES	Saguenay ..... O.	P.O. 45 m. fr. Tadousac.
MILL GROVE	Wentworth, N.R. ..... O.	P.O. 5½ m. fr. Dundas.
MILL HAVEN *Linksville* *Ernestown*	Lennox ..... O.	P.O. and Sta. G.T.R., 13 m. fr. Kingston.
MILLIKEN	York, E.R ..... O.	P.O. 3 m. fr. Unionville.
MILLINGTON	Ontario, N.R. ..... O.	D. P.O. 6 m. fr. Atherley.
MILL POINT *Bowen*	Hastings, E.R. ..... O.	P.O. 7 m. fr. Napanee.
MILLSTREAM	King's ..... N.B.	P.O. 5 m. fr. Apohaqui.
MILLS' VILLAGE	Queen's ..... N.S.	P.O. 99 m. fr. Halifax; 9 m. fr. Liverpool.
MILLSVILLE	Pictou ..... N.S.	P.O. 6 m. fr. Durham.
MILLTOWN	Charlotte ..... N.B.	P.O. 2½ m. fr. St. Stephen's.
MILLTOWN	Hastings, E.R. ..... O.	Vill. 2 m. fr. Shannonville.
MILLVILLE	York ..... N.B.	P.O. 4 m. fr. Upper Haynesville.
MILNESVILLE	York, E.R. ..... O.	P.O. 2½ m. fr. Markham.
MILTON	Queen's ..... N.S.	P.O. 2½ m. fr. Liverpool.
MILTON EAST	Shefford ..... Q.	P.O. 9 m. fr. Granby.
• MILTON WEST, C.T.	Halton ..... O.	P.O. 16 m. fr. Georgetown; 27½ m. fr. Hamilton. Pop. '61-905; '71-891.
† MILVERTON *West's Corners*	Perth, N.R. ..... O.	P.O. 6½ m. fr. Millbank.
MIMICO	York, W.R. ..... O.	P.O. Great Western R.R., 7 m. fr. Toronto.
MIMOSA	Wellington, C.R. ..... O.	P.O. 16 m. fr. Fergus.
† MINDEN	Peterboro', E.R. ..... O.	P.O. 30 m. fr. Bobcaygeon.
MINESING	Simcoe, N.R. ..... O.	P.O. 10 m. fr. Barrie.
MINGAN	Saguenay ..... Q.	P.O. 28 m. fr. Sheldrake.
MINUDIE	Cumberland ..... N.S.	P.O. 24 m. fr. Amherst.
MIRA GUT *Mira Bay*	Cape Breton ..... N.S.	P.O. 7 m. fr. Albert Bridge.
MISPEC	St. John ..... N.B.	P.O. 9 m. fr. St. John.
MITCHELL	Perth, S.R ..... O.	P.O. Buffalo and Goderich Br. G.T.R., 32½ m. fr. Goderich. Pop. '61-1,216; '71-1,802.
MOE'S RIVER	Compton ..... Q.	P.O. 2 m. fr. Compton.
MOFFATT	Halton ..... O.	P.O. 3 m. fr. Nassagiweya.
† MOHAWK *Mount Pleasant*	Brant, S.R. ..... O.	P.O. 5 m. fr. Brantford.
MOIDART	Pictou ..... N.S.	P.O. 25½ m. fr. New Glasgow.

NAME OF PLACE.	COUNTY AND PROVINCE.	DESCRIPTION AND LOCATION.
MOIRA	Hastings, N.R. O	P.O. 8 m. fr. Plainfield.
MOISIC	Saguenay Q.	P.O. On River St. Lawrence, 202 m. E. fr. Tadousac.
MOLASSES HARBOUR *Port Felix*	Guysboro' N.S.	P.O. 15 m. fr. Crow Harbour.
MOLESWORTH	Perth, N.R. O.	P.O. 11 m. fr. Listowel.
MOLUS RIVER	Kent N.B.	P.O. 13 m. fr. Kingston.
MONCK	Wellington, N.R. O.	P.O. 9 m. fr. Arthur.
MONCKLAND	Stormont O.	P.O. 13 m. fr. Cornwall.
† MONCTON	Westmoreland N.B.	P.O. Eu. and N.A. R.R., 89 m. fr. St. John.
MONCTON ROAD	Westmoreland N.B.	P.O. 7 m. fr. Shediac.
MONEYMORE	Hastings, E.R. O.	P.O. 5 m. fr. Roslin.
MONGENAIS	Vaudreuil Q.	P.O. 7½ m. fr. Peveril; 12 m. fr. Lochiel.
MONGOLIA *California*	York, E.R. O.	P.O. 3 m. fr. Stouffville.
MONK'S HEAD	Antigonishe N.S.	Vill. 6 m. fr. Lower South River.
MONKTON	Perth, N.R. O.	P.O. 10½ m. fr. Mitchell.
MONO CENTRE	Cardwell O.	P.O. 10 m. fr. Orangeville.
† MONO MILLS	Cardwell O.	P.O. 9 m. fr. Mono Road Sta.; 24½ m. fr. Malton; 7 m. fr. Orangeville.
MONO ROAD	Cardwell O.	Sta. Toronto, Grey and Bruce R.R., 32½ m. fr. Toronto.
MONTAGUE *Roseville*	Lanark, S.R O.	P.O. 5 m. fr. Smith's Falls.
MONTAGUE GOLD MINES	Halifax N.S.	P.O. 7 m. fr. Dartmouth.
MONTCALM	Montcalm Q.	P.O. 9 m. fr. St. Jacques.
MONT CARMEL	Champlain Q.	See Valmont.
MONTE BELLO	Ottawa Q.	P.O. On River Ottawa, 52 m. fr. Ottawa.
MONT LOUIS	Gaspé Q.	P.O. 66 m. fr. St. Anne des Monts; 41 m. fr. Fox River.
* MONTMAGNY, C.T. *St. Thomas*	Montmagny Q.	P.O. G.T.R., 49 m. fr. Quebec.
* MONTREAL, C.T.	Montreal Q.	P.O. On River St. Lawrence, chief Commercial Emporium of Province of Quebec. Pop. '61 90,323; '71-107,225.
MONTROSE	Welland O	P.O. 4½ m. fr. Port Robinson.
MONT ST. HILAIRE	Rouville Q.	P.O. 3 m. fr. St. Hilaire Sta.
ONUMENT SETTLEMENT	Carleton N.B.	P.O 14 m. fr. McKenzie's Corners.
† MOORE *Mooretown*	Lambton O.	P.O. 13 m. fr. Sarnia.
MOOREFIELD	Wellington, N.R. O	Sta. Wellington, Grey and Bruce R.R., 23 m. fr. Elora; 2 m. fr. Huston.
MOORE'S MILLS	Charlotte N.B.	P.O. 7½ m. fr. St. Stephen's.

NAME OF PLACE.	COUNTY AND PROVINCE.	DESCRIPTION AND LOCATION.
MOORE'S STATION	Missisquoi Q.	P.O. Vermont Junction R.R., 23 m. fr. St. Johns.
MOORESVILLE	Middlesex, N.R. O.	Vill. 5 m. fr. Lucan.
MOOSE BROOK	Hants N.S.	P.O. 11 m. fr. Walton.
MOOSE CREEK	Stormont O.	P.O. 14 m. fr. Newington.
MOOSE PATH	St. John N.B.	Sta. Eu. and N. A. R.R., 3 m. fr. St. John.
MOOSE RIVER	Annapolis N.S.	See Clementsport.
MORAY	Middlesex, N.R. O.	P.O. 3 m. fr. Park Hill.
MORDEN	King's N.S.	P.O. 7½ m. fr. Aylesford Sta.; 44 m. fr. Windsor.
MOREWOOD	Dundas O.	P.O. 8 m. fr. Winchester; 7 m. fr. Crysler.
MORGANSTON / *Snider's Corners*	Northumberland, E.R. O.	P.O. 10 m. fr. Colborne.
MORLEY	Grey, N.R. O.	P.O. 11 m. fr. Meaford.
MORNINGDALE MILLS	Perth, N.R. O.	P.O. 19 m. fr. Stratford.
* MORPETH	Bothwell O.	P.O. 27 m. fr. Chatham; 15 m. fr. Thamesville.
MORRISBANK	Huron, N.R. O.	P.O. 4 m. fr. Bluevale; 22¾ m. fr. Seaforth.
* MORRISBURG	Dundas O.	P.O. G.T.R., 92 m. fr. Montreal.
† MORRISTON	Wellington, S.R. O.	P.O. 10 m. fr. Guelph.
MORRISTOWN / *Lakevale*	Antigonishe N.S.	P.O. 11 m. fr. Antigonishe.
MORRISTOWN	King's N.S.	P.O. 6 m. fr. Aylesford; 7½ m. fr. Pineo Village.
MORTLAKE	York, E.R. O.	P.O. 8½ m. fr. Toronto.
† MORTON / *White Fish Falls*	Leeds, S.R. O.	P.O. 29 m. fr. Kingston.
MORTON'S CORNER	Lunenburg N.S.	P.O. 6 m. fr. Chesley's Corner.
MORTONVILLE	Hants N.S.	P.O. 9 m. fr. Windsor.
MORVEN	Lennox O.	P.O. 5 m. fr. Napanee.
MOSCOW	Addington O.	P.O. 8½ m. fr. Colebrooke.
MOSCOW	Oxford, N.R. O.	Vill. 2 m. fr. Drumbo.
MOSES RIVER	Halifax N.S.	P.O. 98 m. fr. Halifax.
MOSHERVILLE / *Middle Kennetcook*	Hants N.S.	P.O. 2½ m. fr. Scotch Village.
MOSSLEY	Middlesex, E.R. O.	P.O. 5 m. fr. Dorchester Sta.
MOTHERWELL	Perth, S.R. O.	P.O. 6 m. fr. St. Mary's.
MOULIE'S RIVER	Kent N.B.	P.O. 9½ m. fr. Richibucto.
MOULINETTE / *Milles Roches Post Office*	Cornwall O.	P.O. and Sta. G.T.R., 72¼ m. fr. Montreal.
MOUNTAIN GROVE	Addington O.	P.O. 32 m. fr. Harrowsmith.

NAME OF PLACE.	COUNTY AND PROVINCE.	DESCRIPTION AND LOCATION.
MOUNTAIN MILLS	Prince Edward O.	P.O. 5 m. fr. Picton.
MOUNTAIN VIEW	Prince Edward O.	P.O. 7 m. fr. Belleville.
MOUNT ALBERT *Newland*	York, N.R O.	P.O. 7 m. fr. Sharon.
MOUNT ALBION *Albion Mills* *Albionville*	Wentworth, S.R O.	P.O. 6½ m. fr. Ryckman's Corners.
* MOUNT BRYDGES	Middlesex, W.R O.	P.O. Great Western R.R., 15 m. fr. London.
MOUNT CARMEL	Kamouraska Q.	P.O. 3 m. fr. St. Denis (Kamouraska.)
MOUNT CARMEL	Huron, S.R O.	See Offa.
MOUNT CHARLES	Peel O.	P.O. 2 m. fr. Malton.
MOUNT DENISON	Hants N.S.	P.O. 3 m. fr. Hantsport.
† MOUNT ELGIN	Oxford, S.R O.	P.O. 7½ m. fr. Ingersoll.
* MOUNT FOREST	Wellington, N.R O.	P.O. Toronto, Grey and Bruce R.R., 88 m. fr. Toronto.
MOUNT HANLY	Annapolis N.S.	P.O. 7 m. fr. Lawrencetown.
MOUNT HEALY	Haldimand O.	P.O. 5 m. fr. Cayuga.
† MOUNT HOPE	Middlesex, W.R O.	See Cairngorm.
MOUNT HOPE	Wentworth O.	See Glanford.
MOUNT HOREB	Victoria, S.R O.	P.O. 2 m. fr. Franklin.
MOUNT HURST	Cardwell O.	P.O. 6 m. fr. Albion.
MOUNT IRWIN	Peterboro, N.R O.	P.O. 8 m. fr. Kinmount.
MOUNT JOHNSON *St. Grégoire le Grand*	Iberville Q.	P.O. 3 m. fr. Versailles.
MOUNTJOY *Oakville*	Soulanges Q.	P.O. 11 m. fr. Coteau Sta.
MOUNT OSCAR	Vaudreuil Q.	P.O. 5 m. fr. Rigaud.
MOUNT PLEASANT	Durham, E.R Q.	P.O. 8 m. fr. Millbrook.
MOUNT PLEASANT	Cumberland N.S.	P.O. 10 m. fr. River Philip.
MOUNT PLEASANT	Brant, S.R O.	See Mohawk.
MOUNT PLEASANT	York, N.R O.	Vill. 1½ m. fr. Bradford.
MOUNT ST. LOUIS	Simcoe, N.R O.	P.O. 4 m. fr. Hillsdale.
MOUNT ST. PATRICK	Renfrew, S.R O.	P.O. 5 m. fr. Shamrock.
MOUNT SALEM	Elgin, E.R O.	P.O. 6¾ m. fr. Aylmer West.
MOUNTSBURG	Wentworth, N.R O.	P.O. 3½ m. fr. Freelton.
MOUNT THOM *Salt Springs*	Pictou N.S.	P.O. 15 m. fr. Pictou.
MOUNT UNIACKE	Hants N.S.	P.O. Sta. on Nova Scotia R.R., 16 m. fr. Bedford; 26 m. fr. Halifax.
MOUNT UNIACKE GOLD MINES	Halifax N.S.	P.O. 4 m. fr. Mount Uniacke.

NAME OF PLACE.	COUNTY AND PROVINCE.	DESCRIPTION AND LOCATION.
† MOUNT VERNON	Brant, S.R. O.	P.O. 7 m. fr. Brantford; 9 m. fr. Paris Sta.
MOUNT WEBSTER	Leeds, S.R. O.	D. P.O. 7 m. fr. Lansdowne.
MOUNT WHATLEY	Westmoreland N.B.	P.O. 7 m. fr. Sackville.
MOUNT WOLFE	Cardwell O.	P.O. 10 m. fr. Albion.
MOUTH OF JEMSEG	Queen's N.B.	P.O. 3 m. fr. Gagetown.
MOUTH OF KESWICK	York N.B.	P.O. 10 m. fr. Fredericton.
MOUTH OF MILLSTREAM	King's N.B.	See Apohaqui.
MOUTH OF NEREPIS	King's N.B.	P.O. 45 m. fr. Gagetown.
MOUTH OF ST. MARY'S RIVER	Guysboro N.S.	See Sonora.
MUDDY BRANCH / *St. Philippe*	Argenteuil Q.	P.O. 6 m. fr. Carillon.
MULGRAVE	Welland O.	P.O. 15 m. fr. Port Robinson.
MULL RIVER	Inverness N.S.	P.O. 8 m. fr. Mabou.
MULMUR	Simcoe, S.R. O.	P.O. 19 m. fr. Cookstown.
MUNCEY	Middlesex, W.R O.	P.O. 7 m. fr. Mount Brydges.
MUNGERS	Essex O.	See Harrow.
MUNROE'S	Victoria N.S.	P.O. 3 m. fr. Englishtown; 16 m. fr. Baddeck.
MUNSTER	Carleton O.	P.O. 5 m. fr. Ashton.
MURRAY / *Carrying Place*	Northumberland, E.R O.	P.O. 9 m. fr. Brighton.
* MURRAY BAY	Charlevoix Q.	P.O. On River St. Lawrence, 90 m. fr. Quebec.
† MURRAY'S CORNER	Westmoreland N.B.	P.O. 15 m. fr. Baie Verte.
MURVALE	Addington O.	P.O. 12 m. fr. Kingston.
MUSKOKA FALLS	Victoria, N.R. O.	P.O. 33 m. fr. Orillia.
MUSQUASH	St. John N.B.	P.O. 17 m. fr. St. John.
MUSQUODOBOIT UPPER	Halifax N.S.	P.O. 13 m. fr. Lower Stewiacke; 30 m. fr. Shubenacadie.
MUSQUODOBOIT HARBOR	Halifax N.S.	P.O. 30 m. fr. Halifax.
MUSSELBURG	Perth, N.R. O.	P.O. ½ m. fr. Poole.
MYREHALL	Hastings, E.R O.	P.O. 5 m. fr. Plainfield.
MYRTLE	Ontario, S.R. O.	P.O. Whitby & P. P. R.R.; 10 m. fr. Whitby
MYSTIC	Missisquoi Q.	P.O. 2½ m. fr. Bedford.
† NACKAWICK	York N.B.	P.O. 36½ m. fr. Fredericton; 31 m. fr. Woodstock.
NAIRN	Middlesex, N.R. O.	P.O. 22 m. fr. London.
NANAIMO	Van Island B.C.	P.O. 74 m. fr. Victoria.
† NANTICOKE	Haldimand O.	P.O. 8 m. fr. Port Dover.
NAPAN	Northumberland N.B.	P.O. 3 m. fr. Chatham.

NAME OF PLACE.	COUNTY AND PROVINCE.	DESCRIPTION AND LOCATION.
* NAPANEE, C.T	Lennox O.	P.O. G.T.R., 26 m. fr. Kingston. Pop. '61-1,773; '71-2,967.
NAPANEE MILLS	Addington O.	P.O. 5 m. fr. Napanee.
† NAPIER	Middlesex, W.R. O.	P.O. 6 m. fr. Kerrwood.
† NAPIERVILLE, C.T. / *St. Cyprien*	Napierville Q.	7 m. fr. Stottville.
NAPPAN	Cumberland N.S.	P.O. 6 m. fr. Amherst.
NAPPERTON	Middlesex, N.R O.	P.O. 4 m. fr. Strathroy.
NARROWS	Queen's N.B.	P.O. 18 m. fr. Gagetown.
NASHWAAK	York N.B.	P.O. 14 m. fr. Fredericton.
NASHWAAKSIS	York N.B.	P.O. 2 m. fr. Fredericton.
NASHWAAK VILLAGE	York N.B.	P.O. 8 m. fr. Fredericton.
NASHWOOD / *Farnboro'*	Brome Q.	P.O. 12 m. fr. Waterloo.
† NASSAGIWEYA / *Brookville*	Halton O.	P.O. 16 m. fr. Guelph.
NATASHQUAN	Saguenay Q.	P.O. 244 m. (by sea) fr. Gaspé Basin.
NAUWIGEWAUK	King's N.B.	Sta. Eu. and N. A. R.R., 17 m. fr. St. John.
NAVAN	Russell O.	P.O. 8 m. fr. Cumberland.
NECUM TENCH	Halifax N.S.	P.O. 30 m. fr. Sherbrooke.
NEGUAC	Northumberland N.B.	P.O. 30 m. fr. Chatham.
NEIGETTE	Rimouski Q.	P.O. 8 m. fr. St. Flavie.
NEIL'S CORNERS	Shefford Q.	See Grandboro.'
NELLESTOWN	Haldimand O.	Vill. 1 m. fr. Balmoral.
NELSON	Halton O.	P.O. 4 m. fr. Wellington Square.
NELSON	Northumberland N.B.	P.O. 6 m. fr. Chatham.
NELSONVILLE	Missisquoi Q.	See Cowansville.
NENAGH	Grey, S.R O.	P.O. 3¼ m. fr. Ayton; 5 m. fr. Orchard.
NEREPIS	King's N.B.	P.O. Eu. and N. A. R.R., 18¾ m. fr. St. John.
NETHERBY	Welland O.	P.O. 10 m. fr. Port Robinson.
† NEUSTADT	Grey, S.R O.	P.O. 8 m. fr. Clifford.
NEVIS	Simcoe, N.R O.	P.O. 10 m. fr. Dalston; 9 m. fr. Orillia.
NEW ABERDEEN	Waterloo, S.R O.	P.O. 7 m. fr. Preston.
NEW ALBANY	Annapolis N.S.	P.O. 8 m. fr. Lawrencetown.
NEW ANNAN	Colchester N.S.	P.O. 8 m. fr. Tatamagouche.
NEWARK	Oxford, S.R O.	P.O. 5 m. fr. Norwich.
NEW BANDON	Gloucester N.B.	P.O. 22 m. fr. Bathurst.

NAME OF PLACE.	COUNTY AND PROVINCE.	DESCRIPTION AND LOCATION.
NEWBLISS	Leeds, N.R. O.	P.O. 3 m. fr. Irish Creek Sta.
• NEWBORO' / *Bedford Mills*	Leeds, S.R. O.	P.O. 38 m. fr. Brockville.
NEWBOYNE	Leeds, S.R. O.	P.O. 5 m. fr. Portland.
NEWBRIDGE	Huron, N.R O.	P.O. 8 m. fr. Harriston.
NEW BRIDGE	Inverness N.S.	P.O. 8 m. fr. Margaree.
• NEWBURGH	Addington O.	P.O. 22 m. fr. Kingston; 7 m. fr. Napanee.
NEWBURGH	Carleton N.B.	P.O. 10 m. fr. Somerville.
• NEWBURY	Middlesex, W.R O.	P.O. Great Western R.R., 36 m. fr. London.
NEW CALEDONIA	Halifax N.S.	P.O. 74 m. fr. Shubenacadie.
NEW CAMPBELLTON	Victoria N.S.	P.O. 7 m. fr. Englishtown; 25 m. fr. Baddeck.
NEW CANAAN	Queen's N.B.	P.O. 18 m. fr. Petitcodiac.
NEW CANADA	Lunenburg N.S.	P.O. 12 m. fr. Bridgewater.
NEW CARLISLE, C.T	Bonaventure Q.	84½ m. fr. Campbellton.
• NEW CASTLE	Durham, W.R. O.	P.O. G.T.R., 47¼ m. fr. Toronto.
† NEWCASTLE, C.T.	Northumberland N.B.	P.O. and sea port at mouth of Miramichi River; 6 m. fr. Chatham; 105 m. (by sea) fr. Shediac; 803 m. fr. Quebec (by sea).
NEWCASTLE BRIDGE	Queen's N.B.	P.O. 36 m. fr. Sheffield.
NEWCASTLE CREEK	Queen's N.B.	P.O. 33 m. fr. Sheffield.
NEWCOMBE CORNER	Halifax N.S.	P.O. 6 m. fr. Arthur Gold Mines.
NEWCOMB'S MILLS	Northumberland, E.R. O.	Vill. 8 m. fr. Brighton.
NEW CORNWALL	Lunenburg N.S.	P.O. 9 m. fr. Mahone Bay.
NEW DOMINION	Glengarry O.	Vill. 21 m. fr. Lancaster.
NEW DUBLIN / *Dublin Mills*	Brockville O.	P.O. 3½ m. fr. Bellamy's Sta.
† NEW DUNDEE	Waterloo, S.R O.	P.O. 7½ m. fr. New Aberdeen.
NEW DURHAM	Brant, S.R. O.	P.O. 19 m. fr. Brantford.
NEW DURHAM	Drummond Q.	Sta. G.T.R., 66¼ m. fr. Montreal.
• NEW EDINBURGH	Russell O.	P.O. On Rideau & Ottawa Rivers, 1¼ m. fr. Ottawa.
NEW GAIRLOCH	Pictou N.S.	P.O. 18 m. fr. Glengarry Sta.
NEW GERMANY	Lunenburg N.S.	P.O. 11 m. fr. Dalhousie Road; 18 m. fr. Bridgewater; 18 m. fr. Mahone Bay.
NEW GERMANY	Waterloo, N.R. O.	Vill. 1 m. fr. Freiburg.
NEW GERMANY	Welland O.	Vill. 3 m. fr. Black Creek.
NEW GLASGOW	Terrebonne Q.	P.O. 36 m. fr. Montreal.
NEW GLASGOW	Elgin, W.R O.	See Aldboro'.
† NEW GLASGOW	Pictou N.S.	P.O. 104 m. fr. Halifax; Sta. on Nova Scotia R.R., 9 m. fr. Pictou.

NAME OF PLACE.	COUNTY AND PROVINCE.	DESCRIPTION AND LOCATION.
* NEW HAMBURG	Waterloo, S.R. O.	P.O. G.T.R., 75 m. fr. Toronto. Pop. '61-868; '71-1,003.
NEW HARBOUR	Guysboro' N.S.	P.O. 25 m. fr. Guysboro'.
NEW HORTON	Albert N.B.	P.O. 4¾ m. fr. Harvey.
NEWINGTON	Stormont O.	P.O. 10 m. fr. Wales.
NEW IRELAND	Megantic Q.	P.O. 17 m. fr. Inverness.
NEW IRELAND	Albert N.B.	P.O. 75 m. fr. St. John.
NEW IRELAND ROAD / *Shepody Road*	Albert N.B.	P.O. 66 m. fr. St. John.
NEW JERUSALEM	Queen's N.B.	P.O. 17½ m. fr. Gagetown.
NEW LANCASTER	Glengarry O.	See Rivière Raisin.
NEWLAND	York, N.R. O.	See Mount Albert.
NEW LARIG	Pictou N.S.	P.O. 22 m. fr. Glengarry Sta.
NEW LIVERPOOL / *St. Romuald d'Etchemin*	Levis Q.	P.O. 5 m. fr. Levis.
NEW LOWELL	Simcoe, N.R. O.	P.O. Northern R.R., 78 m. fr. Toronto.
* NEW MARKET	York, N.R O.	P.O. Northern R.R., 34 m. fr. Toronto.
NEW MARYLAND	York N.B.	P.O. 5 m. fr. Fredericton.
NEW MILLS	Restigouche N.B.	P.O. 39 m. fr. Bathurst.
NEW MINAS	King's N.S.	P.O. 3 m fr. Kentville.
NEW PAISLEY	Terrebonne Q.	Vill. 3 m. fr. New Glasgow.
NEW POINT	Gaspé Q.	P.O. 5 m. fr. Pabos.
NEWPORT	Brant, S.R O.	P.O. 3½ m. fr. Brantford.
NEWPORT	Hants N.S.	P.O. 6 m. fr. Newport Sta.
NEWPORT	Gaspé Q.	P.O. 7 m. fr. Pabos.
NEWPORT CORNER	Hants N.S.	P.O. 26 m. fr. Bedford.
† NEWPORT LANDING	Hants N.S.	P.O. 7 m. fr. Newport.
NEWPORT STATION	Hants N.S.	P.O. 31 m. fr. Bedford; 39 m. fr. Halifax.
NEW RICHMOND	Bonaventure Q.	P.O. 53 m. fr. Campbellton.
NEW RIVER	Charlotte N.B.	P.O. 30 m. fr. St. John.
NEW ROSS	Dundas O.	P.O. 6 m. fr. Dixon's Corners.
NEW ROSS	Lunenburg N.S.	P.O. 26 m. fr. Kentville; 20 m. fr. Chester.
NEWRY	Perth, N.R. O.	P.O. 16 m. fr. Mitchell.
NEWRY	Durham, E.R O.	See Yelverton.
NEW SARUM	Elgin, E.R. O.	P.O. 7 m. fr. St. Thomas.
NEWTON	Durham, W.R O.	See Clarke.
NEWTON BROOK	York, W.R O.	P.O. 5 m. fr. Thornhill.

NAME OF PLACE.	COUNTY AND PROVINCE.	DESCRIPTION AND LOCATION.
NEWTON MILLS	Colchester N.S.	P.O. 6 m. fr. Upper Stewiacke.
NEWTON ROBINSON	Simcoe, S.R O.	P.O. 9 m. fr. Bradford.
NEWTONVILLE	Durham, W.R. O.	Sta. G.T.R., 54 m. fr. Toronto.
NEWTOWN	King's N.B.	P.O. 12 m. fr. Sussex Vale.
NEWTOWN	Guysboro' N.S.	P.O. 11 m. fr. Melrose.
NEW TUSKET	Digby N.S.	P.O. 12 m. fr. Weymouth.
NEW WESTMINSTER	New Westminster B.C.	P.O. On Fraser River, 85 m. fr. Victoria.
NEW ZEALAND	York N.B	P.O. 12 m. fr. Keswick Ridge.
* NIAGARA	Niagara O.	P.O. On River Niagara, and Erie & Niagara R.R. Pop. '61-2,070; '71-1,600.
NICHOLL'S CORNER	Annapolis N.S.	P.O. 6 m. fr. Bridgetown.
† NICOLET	Nicolet Q.	P.O. 8 m. fr. St. Gregoire.
NICOLET FALLS	Richmond Q.	Vill. 2 m. fr. Danville.
NICOLSTON	Simcoe, S.R. O.	P.O. 6 m. fr. Cookstown.
NICTAUX FALLS	Annapolis N.S.	P.O. 5 m. fr. Wilmot.
NIEL'S HARBOUR	Victoria N.S.	P.O. 14 m. fr. Ingonishe.
NIELY ROAD	King's N.S.	P.O. Windsor & Annapolis R.R.
NILE	Huron, N.R. O.	P.O. 9 m. fr. Goderich.
NILES CORNERS	Prince Edward O.	Vill. 2½ m. fr. Hillier.
NILESTOWN	Middlesex, E.R. O.	P.O. 7 m. fr. London.
NINE MILE RIVER	Hants N.S.	P.O. 8 m. fr. Elmsdale; 12 m. fr. Shubenacadie.
NIPISSINGAN	Nippissing O.	P.O. 64 m. fr. Mattawa.
NISSOURI	Oxford, N.R. O.	P.O. 8 m. fr. Thamesford.
NITHBURG	Perth, N.R. O.	P.O. 8½ m. fr. Shakspeare.
NITHVALE	Waterloo, S.R. O.	See Ayr.
NOBLETON *Lammermoor*	York, N.R O.	P.O. 7 m. fr. King.
NOEL	Hants N.S.	P.O. 12 m. fr. Maitland; 16 m. fr. Walton.
NOEL SHORE	Hants N.S.	P.O. 8 m. fr. Maitland.
NORHAM *Centreville*	Northumberland, E.R. O.	P.O. 14 m. fr. Colborne.
NORLAND	Victoria, N.R. O.	P.O. 18 m. fr. Fenelon Falls.
NORMANBY	Grey, S.R. O.	See Orchard.
NORMANDALE	Norfolk, S.R. O.	P.O. 11 m. fr. Simcoe.
† NORMANTON *Port Elgin*	Bruce, N.R. O.	P.O. 5 m. fr. Saugeen; 28½ m. fr. Walkerton.
NORTH ADJALA	Cardwell O.	D. P.O. 4 m. fr. Mulmur.

NAME OF PLACE.	COUNTY AND PROVINCE.	DESCRIPTION AND LOCATION.
NORTHAMPTON	Carleton N.B.	P.O. 59½ m. fr. Fredericton; 8 m. fr. Woodstock.
† NORTH AUGUSTA	Grenville, S.R. O.	P.O. 4½ m. fr. Bellamy's Sta.
NORTH BRANCH OROMOCTO	Sunbury N.B.	P.O. See Tracey Sta., 3 m. fr. Fredericton Junction.
NORTH BRISTOL	Pontiac Q.	P.O. 5 m. fr. Bristol.
NORTH BROOKFIELD	Queens N.S.	P.O. 5 m. fr. Pleasant River.
NORTH BRUCE	Bruce, N.R. O.	P.O. 10 m. fr. Saugeen.
† NORTH DOURO *Lakefield*	Peterboro', E.R. O.	P.O. Sta. Midland R.R., 40 m. fr. Port Hope.
NORTH EARLTOWN	Pictou N.S.	Vill. 25 m. fr. Pictou.
NORTH EAST BRANCH MARGAREE	Inverness N.S.	P.O. 9 m. fr. Margaree (Forks.)
NORTH EAST HARBOUR	Shelburne N.S.	P.O. 6 m. fr. Lyle's Bridge.
NORTH EAST MABOU or MABOU HARBOUR	Inverness N.S.	P.O. 2 m. fr. Mabou.
NORTH ESK BOOM	Northumberland N.B.	P.O. 7 m. fr. Newcastle.
NORTHFIELD	Stormont O.	P.O. 7 m. fr. Newington.
NORTHFIELD	Sunbury N.B.	P.O. 38 m. fr. Sheffield.
NORTHFIELD	Annapolis N.S.	P.O. 6 m. fr. New Germany.
NORTHFIELD	Brant, S.R. O.	Vill. 2 m. fr. Harley.
NORTHFIELD	Lunenburg N.S.	P.O. 12 m. fr. Bridgewater.
NORTH GEORGETOWN	Chateauguay Q.	P.O. 20 m. fr. Caughnawaga.
NORTH GLANFORD	Wentworth, S.R. O.	P.O. 5½ m. fr. Hamilton.
† NORTH GOWER	Carleton O.	P.O. 8 m. fr. Osgoode Sta.
NORTH HAM *Esperance*	Wolfe Q.	P.O. 10 m. fr. Chester.
NORTH HATLEY	Stanstead Q.	P.O. Massawippi Valley R.R.
NORTH HEAD	Charlotte N.B.	P.O. On Island of Grand Manan.
NORTH JOGGINS	Westmoreland N.B.	P.O. 17 m. fr. Sackville.
NORTH KEPPEL	Grey, N.R. O.	P.O. 19 m. fr. Owen Sound.
NORTH LAKE (West)	Westmoreland N.B.	P.O. 12 m. fr. Sackville.
NORTH LAKE (York)	York N.B.	P.O. 17 m. fr. Canterbury Sta.
NORTH LANCASTER *Clairville*	Glengarry O.	P.O. 3 m. fr. Macdonald's Corners.
NORTH MONTAGUE	Lanark, S.R. O.	P.O. 10 m. fr. Smith's Falls.
NORTH MOUNTAIN	Dundas O.	P.O. 6 m. fr. Kemptville.
NORTH MOUNTAIN	King's N.S.	P.O. 4 m. fr. Sheffield Mills.
NORTH NATION MILLS	Ottawa Q.	P.O. 9 m. fr. Thurso.

NAME OF PLACE.	COUNTY AND PROVINCE.	DESCRIPTION AND LOCATION.
NORTH ONSLOW	Pontiac Q.	P.O. 10 m. fr. Arnprior; 7 m. fr. Onslow (Quio).
NORTH PELHAM	Monck O.	P.O. 14 m. fr. Port Robinson.
NORTH PINNACLE	Missisquoi Q.	P.O. 6½ m. fr. Frelighsburg.
† NORTH PORT	Prince Edward O.	P.O. 5 m. fr. Peterson's Ferry.
NORTH RANGE CORNER	Digby N.S.	P.O. 10 m. fr. Digby.
NORTH RIDGE	Essex O.	P.O. 19 m. fr. Windsor.
NORTH RIVER	Westmoreland N.B.	P.O. 3 m. fr. Salisbury.
NORTH RIVER	Colchester N.S.	P.O. 6 m. fr. Truro.
NORTH RIVER BRIDGE	Colchester N.S.	P.O. 2 m. fr. Truro.
NORTH RIVER BRIDGE	Victoria N.S.	P.O 4 m. fr. St. Anne's.
NORTH RIVER PLATFORM *Pollet River Sta.*	Westmoreland N.B.	P.O. Sta. Eu. and N. A. R.R., 71 m fr. St. John.
NORTH SALEM	Hants N.S.	P.O. 5 m. fr. Shubenacadie.
NORTH SECTION OF EARLTOWN	Colchester N.S.	P.O. 26 m. fr. Truro.
NORTH SENECA	Haldimand O.	P.O. 11 m fr. Hamilton.
NORTH SHORE	Cumberland N.S.	P.O. 9 m. fr. Wallace.
NORTH SHORE	Victoria N.S.	P.O. 10 m. fr. Englishtown.
NORTH SIDE OF BASIN RIVER DENNIS	Inverness N.S.	P.O. 8 m. fr. River Dennis.
NORTH STANBRIDGE	Missisquoi Q.	P.O. 4 m. fr. Bedford.
NORTH STOKE	Richmond Q.	P.O. 19 m. fr. Sherbrooke; 7 m. fr. St. Camille.
NORTH STUKELY	Shefford Q.	P.O. 4 m. fr. Lawrenceville.
NORTH SUTTON	Brome Q.	P.O. 12 m. fr. Richford.
† NORTH SYDNEY	Cape Breton N.S.	P.O. 18 m. fr. Sydney.
NORTH TROY	Brome Q.	P.O. 22 m. fr. Knowlton.
NORTH WAKEFIELD	Ottawa Q.	P.O. On River Gatineau, 27 m. fr. Ottawa.
NORTH WEST ARM	Cape Breton N.S.	P.O. 10 m. fr. Sydney.
NORTH WEST COVE	Lunenburg N.S.	P.O. 6½ m. fr. Hubbard's Cove.
NORTH WILLIAMSBURG *Bell's Corners*	Dundas O.	P.O. 7 m. fr. Morrisburg.
NORTH WINCHESTER	Dundas O.	P.O. 2 m. fr. Morewood; 6 m. fr. Crysler.
NORTON	King's N.B.	P.O. 6½ m. fr. Ossekeag.
NORTON CREEK	Chateauguay Q.	P.O. 9 m. fr. St. Remi.
NORTON DALE	York N.B.	P.O. 16 m. fr. Woodstock.
NORTON MILLS		Sta. G.T.R., 132½ m. fr. Montreal.
NORTON POND		Sta. G.T.R., 137 m. fr. Montreal.

NAME OF PLACE.	COUNTY AND PROVINCE.	DESCRIPTION AND LOCATION.
NORTON STATION	King's N.B.	P.O. Eu. and N. A. R.R., 33 m. fr. St. John.
† NORVAL	Halton O.	P.O. G.T.R., 26¾ m. fr. Toronto.
NORWAY	York, E.R. O.	P.O. 4½ m. fr. Toronto.
* NORWICH	Oxford, S.R. O.	P.O. 24 m. fr. Brantford; 22¼ m. fr. Woodstock.
* NORWOOD	Peterborough, E.R. O.	P.O. 31 m. fr. Colborne; 20 m. fr. Peterboro'.
NOTFIELD	Glengarry O.	P.O. 15 m. fr. Alexandria.
NOTRE DAME AUXILIATRICE	Bellechasse Q.	See Buckland.
NOTRE DAME DE GRACE	Hochelaga Q.	Vill. 2 m. fr. Montreal.
NOTRE DAME DE RICHELIEU	Rouville Q.	See Vill. Richelieu.
NOTRE DAME DU LAC	Temiscouata Q.	See Detour du Lac.
NOTRE DAME DU MONT CARMEL	Champlain Q.	See Valmont.
NOTRE DAME DU MONT CARMEL	Kamouraska Q.	See Mount Carmel.
NOTRE DAME DU PORTAGE.	Temiscouata Q.	P.O. 3¼ m. fr. Lake Road.
NOTTAWA	Simcoe, N.R. O.	P.O. 3 m. fr. Collingwood.
NOUVELLE *Meguasha*	Bonaventure Q.	P.O. 12 m. fr. Carleton; 22 m. fr. Cross Point.
NOYAN	Missisquoi Q.	P.O. 3 m. fr. Clarenceville.
NUTT'S CORNERS	Missisquoi Q.	P.O. 3 m. fr. Clarenceville.
OAK BAY	Charlotte N.B.	P.O. 29 m. fr. St. George; 6 m. fr. Calais, Me.
OAKFIELD	Halifax N.S.	P.O. Nova Scotia R.R., 25 m. fr. Halifax.
OAK HILL	Victoria, N.R. O.	P.O. 12 m. fr. Norland.
OAK HILL	Charlotte N.B.	P.O. 26 m. fr. St. Stephen.
† OAKLAND	Brant, S.R. O.	P.O. 10 m. fr. Brantford.
OAKLAND	Hants N.S.	Vill. 2 m. fr. Newport Landing.
OAKLAND	Lunenburg N.S.	Vill. 2 m. fr. Mahone Bay.
OAK POINT	Man.	P.O. On Lake Manitoba, 30 m. fr. Fort Garry.
OAK POINT	King's N.S.	Vill. 7½ m. fr. Port William Sta.
OAK POINT (King's)	King's N.B.	P.O. 27 m. fr. Gagetown.
OAK POINT (North)	Northumberland N.B.	P.O. 13 m. fr. Chatham.
OAK RIDGES	York, N.R. O.	P.O. 8¾ m. fr. King.
* OAKVILLE	Halton O.	P.O. Great Western R.R., 22 m. fr. Toronto. Pop. '61-1,450; '71-1,684.
OAKVILLE	Soulanges Q.	See Mount Joy.
OAKWOOD	Victoria, S.R. O.	P.O. 8 m. fr. Lindsay.
OBAN	Lambton O.	P.O. 3 m. fr. Mandamin.

NAME OF PLACE.	COUNTY AND PROVINCE.	DESCRIPTION AND LOCATION.
ODELLTOWN	St. Johns Q.	Vill. 3 m. fr. Lacolle.
* ODESSA	Lennox O.	P.O. 12 m. fr. Kingston.
OFFA	Huron, S.R. O.	P.O. 13 m. fr. McGillivray.
OGILVIE	King's N.S.	P.O. 2½ m. fr. Harbourville.
OHIO	Antigonishe N.S.	P.O. 10 m. fr. Antigonishe.
OIL CREEK	Lambton O.	See Copleston.
* OIL SPRINGS	Lambton O.	P.O. 5 m. fr. Petrolea.
OKA	Two Mountains Q.	P.O. On River Ottawa, 1 m. fr. Como; 36 m. fr. Montreal.
OLD BARNS *Beaver Brook*	Colchester N.S.	P.O. 6¼ m. fr. Truro.
OLD DURHAM	Drummond Q.	Sta. G.T.R., 62½ m. fr. Montreal.
OLDHAM	Hants N.S.	P.O. 3½ m. fr. Enfield.
OLD MONTROSE	Kent O.	P.O. 4 m. fr. Wheatley.
OLINVILLE	Queen's N.B.	P.O. 5 m. fr. Armstrong's Corners.
OLINDA	Essex O	P.O. 2 m. fr. Ruthven.
OMAGH	Halton O.	P.O. 5 m. fr. Milton.
* OMEMEE	Victoria, S.R. O.	P.O. Midland R. R., 33 m. fr. Port Hope.
OMPAH	Addington O.	P.O. 21 m. fr. McDonald's Corners.
150 MILE HOUSE	Cariboo B.C.	P.O. 342 m. fr. New Westminster.
ONEIDA	Haldimand O.	P.O. 20¼ m. fr. Hamilton; 7 m. fr. Seneca.
ONGLEY	Northumberland, E.R. O.	P.O. 4 m. fr. Hilton.
ONONDAGA	Brant, N.R. O.	P.O. Buffalo and Goderich Br. G.T.R., 7¾ m. fr. Brantford.
* ONSLOW *Quio*	Pontiac Q.	P.O. On River Ottawa, 25 m. fr. Aylmer.
ONSLOW	Colchester N.S.	P.O. 6 m. fr. Truro.
ONSLOW (Upper)	Colchester N.S.	P.O. 3 m. fr. Truro.
ONTARIO	Wentworth, S.R. O.	See Winona.
* ORANGEVILLE	Wellington, C.R. O.	P.O. Toronto, Grey and Bruce R.R., 49 m. fr. Toronto.
ORCHARD *Normanby*	Grey, S.R O.	P.O. 35¼ m. fr Fergus; 8 m. fr. Mount Forest.
* ORILLIA	Simcoe, N.R O.	P.O. Northern R.R., 22 m. fr. Barrie. Pop. '71-1,322.
ORLEANS	Russell O.	P.O. 8 m. fr. Ottawa.
ORMOND	Dundas O	P.O. 11 m. fr. Osgoode.
† ORMSTOWN *Durham* *St. Malachie D'Ormstown*	Chateauguay Q.	P.O. 28 m. fr. Caughnawaga.
ORO	Simcoe, N.R. O.	P.O. 16 m. fr. Barrie.

NAME OF PLACE.	COUNTY AND PROVINCE.	DESCRIPTION AND LOCATION.
† OROMOCTO, C.T.	Sunbury.....N.B.	28 m. fr. Gagetown ; 6 m. fr. Waasis Sta.
• ORONO	Durham, W.R..... O.	P.O. 4½ m. fr. Newcastle.
† ORWELL / *Temperanceville*	Elgin, E.R..... O.	P.O. 10 m. fr. St. Thomas; 2½ m. fr. Aylmer West.
OSCEOLA	Renfrew, N.R..... O.	P.O. 12 m. fr. Forester's Falls.
† OSGOODE / *Metcalfe*	Russell..... O.	P.O. 14 m. fr. Gloucester Station.
OSGOODE	Russell..... O.	Sta. St. Lawrence and Ottawa R.R., 23 m. fr. Ottawa.
• OSHAWA	Ontario, S.R..... O.	P.O. G.T.R., 33¼ m. fr. Toronto. Pop. '61-2,009 ; '71-3,185.
OSNABRUCK CENTRE	Stormont	See Oznabruck Centre.
OSPREY	Simcoe, N.R..... O.	P.O. 20. m. fr. Collingwood.
OSPRINGE	Wellington, C.R..... O.	P.O. 14 m. fr. Guelph.
† OSSEKEAG	King's.....N.B.	P.O. Eu. and N. A. R.R., 22 m. fr. St. John.
OSSIAN	Lambton..... O.	P.O. 23 m. fr. Sarnia.
OSTRANDER	Bothwell..... O.	See Selton.
OTNABOG	Queen's.....N.B.	P.O. 10 m. fr. Gagetown.
• OTTAWA, C.T. / *Bytown*	Carleton..... O.	P.O. At junction of Rivers Rideau and Ottawa, Sta. on St. Lawrence and Ottawa R.R. ; and Canada Central R.R., and Capital of the Dominion of Canada. Pop. '61-14,669 ; '71-21, 545.
OTTER CREEK	Bruce, S.R..... O.	P.O. 5 m. fr. Walkerton.
OTTER LAKE	Pontiac ..... Q.	P.O. 70 m. fr. Ottawa.
† OTTERVILLE	Oxford, S.R..... O.	P.O. 22¼ m. fr. Woodstock.
OUNGAH	Kent..... O.	P.O. 7 m. fr. Chatham.
OUSTIC	Wellington, C.R..... O.	P.O. 8 m. fr. Fergus.
OUTRAM	Bruce, S.R..... O.	P.O. 11 m. fr. Walkerton.
OVENS	Lunenburg .....N.S.	P.O. 20 m. fr. Lunenburg.
OVERTON	Addington ..... O.	P.O. 8½ m. fr. Napanee.
• OWEN SOUND, C.T / *Sydenham*	Grey, N.R..... O.	P.O. 44 m. fr. Mount Forest; 45 m. fr. Collingwood. Pop. 61-2,216 ; '71-3,639.
OWL'S HEAD	Brome ..... O.	P.O. 22 m. fr. Magog.
OXENDEN	Grey, N.R..... O.	P.O. 30 m. fr. Owen Sound.
OXFORD	Cumberland .....N.S.	P.O. 5 m. fr. River Philip.
OXFORD CENTRE	Oxford, S.R..... O.	P.O. 6 m. fr. Woodstock.
OXFORD MILLS	Grenville, N.R..... O.	P.O. 5 m. fr. Kemptville.
OXFORD STATION	Grenville, N.R..... O.	P.O. St. Lawrence and Ottawa R.R., 16¼ m. fr. Prescott.
OXLEY or OXFORD	Essex ..... O.	P.O. 20 m. fr. Amherstburg ; 10 m. fr. Kingsville.

NAME OF PLACE.	COUNTY AND PROVINCE.	DESCRIPTION AND LOCATION.
OYSTER PONDS	Guysboro'.....N.S.	P.O. On Chedabucto Bay, 14 m. fr. Guysboro.'
OZNABRUCK CENTRE	Stormont..... O.	P.O. 6 m. fr. Farran's Point.
PABOS	Gaspé..... Q.	See Grand Pabos.
PAINCOURT	Kent.....O.	See Dover South.
PAINSWICK or PENSWICK	Simcoe, S.R.....O.	P.O. 3 m. fr. Allendale.
PAINSEC JUNCTION	Westmoreland .....N.B.	P.O. Sta. On Eu. and N. A. and Intercolonial R.R., 96 m. fr. St. John.
PAISLEY	Cardwell..... O.	See Caledon East.
* PAISLEY	Bruce, N.R..... O.	P.O. Wellington, Grey and Bruce R.R.
* PAKENHAM	Lanark, N.R..... O.	P.O. 38 m. fr. Ottawa; 61 m. fr. Brockville.
† PALERMO	Halton..... O.	P.O. 3 m. fr. Bronte.
PALESTINE	Marquette .....Man.	P.O. 37 m. fr. Portage la Prairie.
PALGRAVE	Cardwell..... O.	P.O. 14 m. fr. Albion.
PALMER'S ROAD	King's.....N.S.	P.O. 2 m. fr. Aylesford.
PALMERSTON / *St Louis*	Kent .....N.B.	P.O. 34 m. fr. Chatham.
PALMERSTON / *Dryden*	Perth, N.R..... O.	P.O. Sta. Wellington, Grey & Bruce R.R., 30 m. fr. Elora.
PALMERSTON DEPOT.	Oxford, N.R ..... O.	See Embro.
PANMURE	Carleton..... O.	P.O. 7 m. fr. Pakenham.
PAPINEAUVILLE	Ottawa .... Q.	P.O. On River Ottawa, 41 m. fr. Ottawa.
PAQUETTE / *St. Venant*	Compton..... Q.	P.O. 22 m. fr. Coaticook.
PARADISE LANE	Annapolis .....N.S.	P.O. Windsor & Annapolis R.R., 19 m. fr. Annapolis.
PARHAM / *Anderson Mills*	Addington ..... O.	P.O. 22 m. fr. Harrowsmith.
* PARIS	Brant, N.R ..... O.	P.O. Great Western R.R.; Buffalo and Lake Huron R.R., 29 m. fr. Hamilton. Pop. '61-2,373; '71-2,640.
PARIS STATION	Brant, N.R ..... O.	P.O. At the R.R. Sta. 1 m. fr. Paris.
PARKER	Wellington, N.R ..... O.	P.O. 9 m. fr. Elora.
PARKER'S COVE	Annapolis .....N.S.	P.O. 21 m. fr. Bridgetown; 7 m. fr. Granville Ferry.
PARK HEAD	Bruce, N.R..... O.	P.O. 15 m. fr. Owen Sound.
† PARK HILL	Middlesex, N.R .....O.	P.O. G.T.R. 128¼ m. fr. Toronto.
PARKHURST	Lotbiniere .... Q.	P.O. 17 m. fr. Craig's Roads.
PARMA	Lennox ..... O.	P.O. 18 m. fr. Napanee.
† PARRSBORO'	Cumberland .....N.S.	P.O. 36 m. fr. Amherst.
PARRSBORO SHORE	Cumberland .....N.S.	P.O. 26 m. fr. Parrsboro'.
† PARRY SOUND	District of Algoma..... O.	P.O. On Georgian Bay, 70 m. fr. Collingwood.

NAME OF PLACE.	COUNTY AND PROVINCE.	DESCRIPTION AND LOCATION.
† PASPEBIAC	Bonaventure Q.	P.O. 88 m. fr. Campbellton; 68 m. fr. Perce.
PASSEKEAG	King's N.B.	P.O. Eu. and N. A. R.R., 26 m. fr. St. John.
† PATTERSON	York, W.R. O.	P.O. 1¾ m. fr. Richmond Hill.
PATTERSON SETTLEMENT	Sunbury N.B.	P.O. 3 m. fr. R.R. Station at Blissville.
PATTON'S SIDING	Middlesex. O.	Sta. Great Western R.R., 15 m. fr. London.
PAUDASH	Peterborough, E.R. O.	P.O. 59 m. fr. Peterboro'.
PAVILLION	Lilloet B.C.	P.O. 367 m. fr. New Westminster.
PEABODY	Grey, N.R. O.	P.O. 15 m. fr. Kilsyth; 3½ m. fr. Marmion.
PEARCETON	Missisquoi Q.	P.O. 4 m. fr. Stanbridge East.
PEASLEY'S CORNER	Brome Q.	Vill. 4 m. fr. Georgeville.
PEEL	Carleton N.B.	P.O. 24. m. fr. Somerville.
PEEPABUN	Wellington, N.R. O.	P.O. 5 m. fr. Luther.
PEFFERLAW	York, N.R. O.	P.O. 10 m. fr. Cannington.
PEGGY'S COVE	Halifax N.S.	P.O. 20 m. fr. Head of St. Margaret's Bay.
PELHAM UNION	Monck O.	P.O. 4 m. fr. Jordan.
PELTON'S CORNERS	Grenville, S.R. O.	See South Gower.
PEMBINA	Provencher Man.	P.O. On Red River, 63 m. S. fr. Fort Garry
* PEMBROKE, C.T	Renfrew, N.R. O.	P.O. 30 m. fr. Sand Point. Pop. '61-637 '71-1,508.
PENDLETON	Prescott O.	P.O. 10 m. fr. Plantagenet.
PENETANGORE	Bruce, S.R O.	See Kincardine.
* PENETANGUISHENE	Simcoe, N.R O.	P.O. 32 m. fr. Barrie.
PENINSULA-GASPE	Gaspé Q.	P.O. On River St. Lawrence, 6 m. fr. Gaspé Basin.
PENNFIELD	Charlotte N.B.	P.O. 6 m. fr. St. George.
PENNFIELD RIDGE	Charlotte N.B.	P.O. 8 m. fr. St. George.
PENOBSQUIS	King's N.B.	P.O. Eu. and N. A. R.R., 51 m. fr. St John.
PENTLAND	Wellington, C.R. O.	P.O. 5 m. fr. Elora.
PENVILLE	Simcoe, S.R. O.	P.O. 4 m. fr. Bond Head.
† PERCE, C.T	Gaspé Q.	P.O. 36 m. fr. Gaspé Basin.
PERCH STATION	Lambton O.	P.O. G.T.R., 159 m. fr. Toronto.
PERKINS	Ottawa Q.	P.O. 9 m. fr. East Templeton; 16 m. fr. Ottawa.
PEREAUX	King's N.S.	P.O. 8 m. fr. Canning.
PERRETTON	Renfrew, N.R. O.	P.O. 9 m. fr. Pembroke.
PERRYBORO'	Compton Q.	P.O. 8 m. fr. Coaticook.
PERRY SETTLEMENT	King's N.B.	P.O. 15 m. fr. Millstream.
PERRYTOWN	Durham, E.R. O.	P.O. Midland R.R., 9 m. fr. Port Hope.

NAME OF PLACE.	COUNTY AND PROVINCE.	DESCRIPTION AND LOCATION.
• PERTH, C.T.	Lanark, S.R. O.	P.O. B. and O. R.R., 40 m. fr. Brockville. Pop. '61-2,465; '71-2,375.
PERTH	Victoria N.B.	P.O. 62 m. fr. Andover.
PETAWAWA	Renfrew, N.R. O.	P.O. 10 m. fr. Pembroke.
PETCHVILLE	York, N.R. O.	Vill. 2½ m. fr. Aurora.
• PETERBORO, C.T.	Peterborough, W.R. O.	P.O. Midland R.R., 31 m. fr. Port Hope. Pop. '61-3,979; '71-4,613.
PETERSBURG	Waterloo, S.R. O.	P.O. G.T.R., 68¾ m. fr. Toronto.
PETERSBURG	Welland O.	See Humberstone.
PETERSON	Peterboro, E.R. O.	P.O. 12 m. fr. Minden.
PETERSON'S FERRY	Prince Edward O.	P.O. 10 m. fr. Napanee.
PETERSVILLE	Queen's N.B.	P.O. 31 m. fr. Gagetown.
PETERSVILLE	Middlesex O.	P.O. A suburb of London.
PETERSVILLE CHURCH	Queen's N.B.	P.O. 22 m. fr. Gagetown.
PETHERTON	Wellington, N.R. O.	P.O. 3 m. fr. Kenilworth; 10 m. fr. Mount Forest.
† PETITCODIAC	Westmoreland N.B.	P.O. Eu. and N. A. R.R., 66 m. fr. St. John.
PETITE DE GRAT	Richmond N.S.	P.O. 3 m. fr. Arichat.
PETITE PASSAGE *Tiverton*	Hants N.S.	P.O. 30 m. fr. Digby.
PETITE RIVIÈRE BRIDGE	Lunenburg N.S.	P.O. 20 m. fr. Bridgewater.
PETIT METIS	Rimouski Q.	P.O. 4 m. fr. St. Octave.
• PETROLEA	Lambton O.	P.O. Great Western R.R., 50 m. fr. London.
PETROLEA JUNCTION	Lambton O.	Sta. Great Western R.R., 46 m. fr. London; Petrolea Br. Great Western R.R.
PETWORTH	Addington O.	P.O. 3 m. fr. Colebrooke.
PEVERIL	Vaudreuil Q.	P.O. 12 m. fr. Coteau Sta.
PHELPSTON	Simcoe, N.R. O.	P.O. 14 m. fr. Barrie; 3 m. fr. Apto.
PHILIPSBURG EAST	Missisquoi Q.	P.O. 2 m. fr. St. Armand Sta.
PHILIPSBURG WEST	Waterloo, S.R. O.	P.O. 12 m. fr. Berlin.
PHILIPSVILLE	Leeds, S.R. O.	P.O. 28 m. fr. Brockville.
PICCADILLY	Frontenac O.	See Deniston.
† PICKERING *Duffin's Creek* *Canton*	Ontario, S.R. O.	P.O. G.T.R., 23 m. fr. Toronto.
• PICTON, C.T.	Prince Edward O.	P.O. 40 m. fr. Kingston; 35 m. fr. Brighton; 24 m. fr. Napanee. Pop. '61-2,067; '71-2,361.
† PICTOU, C.T.	Pictou N.S.	P.O. Nova Scotia R.R., 113 m. fr. Halifax.
PIEDMONT VALLEY	Pictou N.S.	P.O. 5 m. fr. Merigonish.
PIERREVILLE	Yamaska Q.	P.O. 28½ m. fr. Sorel.

NAME OF PLACE.	COUNTY AND PROVINCE.	DESCRIPTION AND LOCATION.
PIERREVILLE MILLS	Yamaska ... Q.	P.O. 30½ m. fr. Sorel; 3 m. fr. Pierreville.
PIGEON HILL	Missisquoi ... Q.	P.O. 5 m. fr. St. Armand Sta.
PIGEON LAKE	Marquette ... Man.	P.O. River Assiniboine, 22 m. fr. Fort Garry.
PIKE FALLS / *Port Elmsley Post Office*	Lanark, S.R. ... O.	Sta. B. & O. R.R., 6 m. fr. Smith's Falls.
† PIKE RIVER	Missisquoi ... Q.	P.O. 2 m. fr. Des Rivières Sta.
PINEDALE	Ontario, N.R. ... O.	P.O. 4 m. fr. Wick.
PINE GROVE	York, W.R. ... O.	P.O. 17 m fr. Toronto; 1½ m. fr. Woodbridge.
PINE HILL	Lambton ... O.	See Widder.
PINE ORCHARD	York, N.R ... O.	P.O. Near New Market.
PINE RIVER	Bruce, S.R. ... O.	P.O. 4 m. fr. Amberley; 25 m. fr. Goderich.
PINEO VILLAGE / *Waterville Station*	King's ... N.S.	P.O. and Sta. W. and A. R.R.; 10 m. fr. Kentville.
PINKERTON	Bruce, S.R. ... O.	P.O. Wellington, Grey and Bruce R.R.
PIOPOLIS / *St. Zenon*	Compton ... Q.	P.O. 7 m. fr. Lake Megantic.
PIRATE HARBOUR	Guysboro' ... N.S.	P.O. 21 m. fr, Guysboro'; 3 m. fr. Port Mulgrave.
PISARINCO	St. John ... N.B.	P.O. 8 m. fr. Spruce Lake.
PITTSFERRY	Frontenac ... O.	P.O. 9 m. fr. Gananoque.
PITTSTON	Grenville, S.R ... O.	P.O. 10½ m. fr. Spencerville; 6 m. fr. Edwardsburg.
PLAINFIELD	Hastings, E.R. ... O.	P.O. 10 m. fr. Belleville.
PLAINFIELD	Pictou ... N.S.	P.O. 15 m. fr. Pictou.
PLAINVILLE	Northumberlan,, W.R. ... O.	Vill. 2½ m. fr. Cold Springs.
† PLAISTER COVE / *Port Hastings*	Inverness ... N.S.	P.O. On the Gut of Canso.
† PLANTAGENET / *Hattville*	Prescott ... O.	P.O. 40 m. fr. Ottawa; 16 m. fr. Athol; 8 m. fr. Wendover.
PLATTSVILLE	Oxford, N.R. ... O.	P.O. 5 m. fr. Bright.
PLAYFAIR	Lanark, S.R. ... O.	P.O. 6 m. fr. Balderson.
PLAYFAIR'S CORNERS	Addington ... O.	See Gemley.
PLEASANT BAY / *Grand Anse*	Inverness ... N.S.	P.O. 25 m. fr. Cheticamp.
PLEASANT HILL	Norfolk, S.R. ... O.	P.O. 18½ m. fr. Tilsonburg.
PLEASANT RIDGE	Charlotte ... N.B.	P.O. 29 m. fr. St. Stephen.
PLEASANT RIVER	Queen's ... N.S.	P.O. 20 m. fr. Bridgewater.
PLEASANT VALLEY	Prince Edward ... O.	See Hillier.
PLEASANT VALLEY	Digby ... N.S.	P.O. 4 m. fr. Digby.
PLESSISVILLE	Megantic ... Q.	See Somerset.

NAME OF PLACE.	COUNTY AND PROVINCE.	DESCRIPTION AND LOCATION.
PLUM HOLLOW	Leeds, S.R. O.	P.O. 6 m. fr. Farmersville.
PLUMWESWEEP	King's N.B.	P.O. Eu. and N. A. R.R., 47 m. fr. St. John.
PLYMOUTH	Yarmouth N.S.	P.O. 9 m. fr. Yarmouth.
POCKMOUCHE	Gloucester N.B.	P.O. 59 m. fr. Chatham.
POCKSHAW	Gloucester N.B.	P.O. 26¼ m. fr. Bathurst.
POINT ABINO *Bertie Station* *Ridgeway*	Welland O.	P.O. and Sta. Welland R.R.; 20 m. fr Port Robinson.
POINT ALEXANDER	Renfrew, N.R. O.	P.O. 39 m. fr. Pembroke.
POINT BRULEY	Colchester N.S.	P.O. 25 m. fr. Pictou.
POINT CARDINAL	Grenville, S.R O.	See Edwardsburg.
POINT A GROUETTE	Provencher Man.	Vill. On Red River, 44 m. fr. Pembina.
POINT DU CHENE	Provencher Man.	P.O. On Lake of the Woods Road, 30 m. E. fr. Fort Garry.
POINTE À LA GARDE *Aboyne*	Bonaventure Q.	See Escuminac.
POINTE À CAVAGNOL	Vaudreuil Q.	See Hudson.
POINTE À FLEURANT	Bonaventure Q.	See Fleurant.
POINTE AU BOULEAU *Duck River*	Saguenay Q.	P.O. 27 m. fr. Murray Bay.
POINTE AU CHENE	Argenteuil Q.	P.O. 61 m. fr. Ottawa, 9 m. fr. Grenville.
POINTE A PIC	Charlevoix Q.	P.O. 2 m. fr. Murray Bay.
POINTE AUX ANGLAIS	Two Mountains Q.	Vill. On River Ottawa; 42 m. fr. Montreal.
POINTE AUX PINS	Algoma O.	P.O. 9 m. fr. Sault Ste. Marie.
POINTE AUX TREMBLES	Hochelaga Q.	P.O. 10 m. fr. Montreal.
POINTE AUX TREMBLES	Portneuf Q.	P.O. 19 m. fr. Quebec.
POINTE CLAIRE, C.T	Jacques Cartier Q.	P.O. G.T.R., 14½ m. fr. Montreal. Pop. '71-461.
POINTE DU CHENE	Westmoreland N.B.	P.O. Eu. & N. A. R. R., 108 m. fr. St. John.
POINTE DU LAC	St. Maurice Q.	P.O. 9 m. fr. Three Rivers.
POINT EDWARD	Lambton O.	P.O. G.T.R., on River St. Claire, 2 m. fr. Sarnia.
POINTE FORTUNE	Vaudreuil Q.	P.O. 64 m. fr. Ottawa; 18 m. fr. Vankleek Hill; 24 m. fr. Vaudreuil.
POINT KAYE	Victoria, N.R. O.	P.O. 10 m. fr. Falkenburg.
POINT LA NIM	Restigouche N.B.	P.O. 10 m. fr. Campbellton.
†POINT LEVI	Levis Q.	See Levis.
POINT OF CAPE	Antigonishe N.S.	P.O. 6 m. fr. Cape George.
POINT PETRE	Prince Edward O.	P.O. 6 m. fr. Cherry Valley.
POINT PLATON	Lotbiniere Q.	P.O. On River St. Lawrence, 40 m. fr. Quebec.
*POINT ST. CHARLES	Jacques Cartier Q.	P.O. G.T.R., 1½ m. fr. Montreal.

NAME OF PLACE.	COUNTY AND PROVINCE.	DESCRIPTION AND LOCATION.
POINT ST. PETER	Gaspé Q.	P.O. 22 m. fr. Gaspé Basin.
POINT TRAVERSE *Long Point*	Prince Edward O.	P.O. 12 m. fr. Milford.
POINT WOLF	Albert N.B.	P.O. 23 m. fr. Harvey.
POLAND	Lanark, N.R O.	P.O. 7 m. fr. Watson's Corners.
POLLET RIVER	Westmoreland N.B.	P.O. 8 m. fr. Elgin.
POLLET RIVER STATION	Westmoreland N.B.	Sta. Eu. and N. A. R.R., 71 m. fr. St. John.
POLLY BOG	Colchester N.S.	Sta. Nova Scotia R.R., 48 m. fr. Halifax.
POMEROY RIDGE	Charlotte N.B.	P.O. 36 m. fr. St. Stephen.
POMONA	Grey, S.R O.	P.O. 13½ m. fr. Durham.
POMQUET CHAPEL	Antigonishe N.S.	P.O. 4 m. fr. Pomquet Forks.
POMQUET FORKS	Antigonishe N.S.	P.O. 10 m. fr. Antigonishe.
POND MILLS	Middlesex, E.R O.	Sta. London & Port Stanley R.R., 3 m. fr. London.
PONDS	Pictou N.S.	P.O. 21 m. fr. New Glasgow.
PONSONBY	Wellington, C.R O.	P.O. 6½ m. fr. Guelph.
PONTIAC	Pontiac Q.	Vill. 3 m. fr. Onslow.
POPLAR POINT	Marquette Man.	P.O. On River Assiniboine, 45 m. fr. Fort Garry.
POINT CLEAR	Victoria N.S.	P.O. 7 m. fr. Boularderie.
PONT CHATEAU	Soulanges Q.	P.O. 5 m. fr. Coteau Sta.
PONT DE MASKINONGÉ	Maskinongé Q.	P.O. 27 m. fr. Three Rivers.
PONT ROUGE	Portneuf Q.	P.O. 8 m. fr. Pointe aux Trembles.
POOLE	Perth, N.R O.	P.O. 12½ m. fr. Stratford.
POODIAC	King's N.B.	P.O. 9 m. fr. Sussex Vale.
POPE'S HARBOUR	Halifax N.S.	P.O. 59½ m. fr. Halifax.
POPLAR GROVE	Gloucester N.B.	P.O. 6 m. fr. Bathurst.
POQUIOCK	York N.B.	P.O. 40 m. fr. Fredericton.
PORRIER	Richmond N.S.	P.O. 2 m. fr. Grandique.
PORT ACADIE	Digby N.S.	P.O. 30 m. fr. Digby.
PORTAGE	Huntingdon Q.	See Dewittville.
* PORTAGE DU FORT, C.T	Pontiac Q.	P.O. On River Ottawa; 20 m. fr. Arnprior; 60 m. fr. Ottawa.
PORTAGE LA PRAIRIE	Marquette Man.	P.O. 59 m. fr. Fort Garry.
PORTAGE RIVER	Northumberland N.B.	P.O. 42 m. fr. Chatham.
PORT ALBERT	Huron, N.R O.	P.O. 10 m. fr. Goderich.
PORTAPIQUE	Colchester N.S.	P.O. 10 m. fr. Londonderry.
PORTAPIQUE MOUNTAIN	Colchester N.S.	P.O. 17½ m. fr. Londonderry.

NAME OF PLACE.	COUNTY AND PROVINCE.	DESCRIPTION AND LOCATION.
PORT AU PERSIL *St. Simeon*	Charlevoix ..... Q.	P.O. On River St. Lawrence, 18 m. fr. Murray Bay.
PORT BRUCE	Elgin, E.R. ..... O.	P.O. 14 m. fr. Port Burwell.
* PORT BURWELL	Elgin, E.R. ..... O.	P.O. 31½ m. fr. Ingersoll; 39 m. fr. Simcoe.
PORT CALEDONIA	Cape Breton ..... N.S.	P.O. 19 m. fr. Sydney.
PORT CARLING	Victoria, N.R. ..... O.	P.O. 14 m. fr Falkenburg; 21 m. fr. Bracebridge.
* PORT COLBORNE	Welland ..... O.	P.O. Buffalo & Goderich Br. G.T.R., 56 m. fr. Brantford and Welland R.R.
PORT CREDIT	Peel ..... O.	P.O. Great Western R.R., 14 m. fr. Toronto.
* PORT DALHOUSIE	Lincoln ..... O.	P.O. Port on Lake Ontario and Welland R.R.
PORT DANIEL	Bonaventure ..... Q.	P.O. 50 m. fr. Perce.
* PORT DOVER	Norfolk, S.R ..... O.	P.O. 37 m. fr. Hamilton; 9 m. fr. Simcoe.
PORT ELGIN	Grenville, S.R. ..... O.	See Edwardsburg.
PORT ELGIN	Westmoreland ..... N.B.	P.O. 2 m. fr. Baie Verte; 30 m. fr. Shediac.
PORT ELGIN	Bruce, N.R. ..... O.	See Normanton.
PORT ELMSLEY *Pike Falls Station*	Lanark, S.R. ..... O.	P.O. 6 m. fr. Smith's Falls.
PORTER'S HILL	Huron, S.R. ..... O.	P.O. 7½ m. fr. Clinton.
PORTER'S LAKE	Halifax ..... N.S.	P.O. 18 m. fr. Halifax.
PORT FELIX *Molasses Harbor*	Guysboro ..... N.S.	P.O. 30 m. fr. Guysboro.
PORT FRANK *Golden Creek*	Lambton ..... O.	Vill. 5 m. fr. Widder Sta.
PORT GEORGE	Annapolis ..... N.S.	P.O. 16 m. fr. Lawrencetown.
PORT GLASGOW	Elgin ..... O.	Vill. 2 m. fr. Aldboro'.
PORT GRANBY	Durham, W.R. ..... O.	P.O. 1 m. fr. Newtonville Sta. G.T.R.
PORT GREVILLE	Cumberland ..... N.S.	P.O. 15 m. fr. Parrsboro'.
PORT HASTINGS OR PLAISTER COVE	Inverness ..... N.S.	P.O. 182 m. fr. Halifax, on Gut of Canso, 18 m. fr. Tracadie.
PORT HAWKESBURY	Inverness ..... N.S.	P.O. On the Gut of Canso, 21½ m. fr. Tracadie.
† PORT HOOD, O.T.	Inverness ..... N.S.	On St. George's Bay, 28 m. fr. Port Hastings.
PORT HOOD COAL MINES	Inverness ..... N.S.	D. P.O. 1 m. fr. Port Hood.
PORT HOOD ISLAND	Inverness ..... N.S.	P.O. 1½ m. fr. Port Hood.
PORT HOOVER	Victoria, S.R. ..... O.	P.O. 9 m. fr. Oakwood.
* PORT HOPE	Durham, E.R. ..... O.	P.O. On Lake Ontario, and G.T.R., 63 m. fr. Toronto. Pop. '61-4,162; '71-5,114.
PORT JOLLY	Shelburne ..... N.S.	P.O. 25 m. fr. Liverpool; 27 m. fr. Shelburne.
PORT LAMBTON *Lambton*	Bothwell	P.O. 5 m. fr. Sombra.

NAME OF PLACE.	COUNTY AND PROVINCE.	DESCRIPTION AND LOCATION.
PORTLAND	Leeds, S.R. O.	P.O. 3 m. fr. Forfar.
PORTLAND	Norfolk, S.R O.	Vill. 10 m. fr. Simcoe; 2 m. fr. Silver Hill.
PORTLAND	St. John N.B.	P.O. Town adjoining City of St. John; 1 m. fr. St. John post office.
PORT LA TOUR	Shelburne N.S.	P.O. 8 m. fr. Barrington.
PORT LE BEAR / *Port Hebert*	Shelburne N.S.	See Big Port le Bear.
PORT LEWIS	Huntingdon Q.	P.O. 6 m. fr. Huntingdon.
PORT MAITLAND / *Broad Creek*	Monck O.	P.O. 7 m. fr. Dunnville.
PORT MAITLAND	Richmond's N.S.	Vill. 7 m. fr. St. Peter's.
PORT MATOUN	Queen's N.S.	P.O. 10 m. fr. Liverpool; 118 m. fr. Halifax.
†PORT MEDWAY	Queen's N.S.	P.O. 10 m. fr. Liverpool.
†PORT MULGRAVE	Guysboro' N.S.	P.O. On the Gut of Canso opp. to Port Hawkesbury; 16 m. fr. Traçadie.
PORT NELSON	Halton O.	P.O. 1¼ m. fr. Wellington Square.
PORTNEUF	Portneuf Q.	P.O. 36 m. fr. Quebec.
†PORT PERRY	Ontario, N.R. O.	P.O. Whitby & P. P. R.R., 18 m. fr. Whitby.
PORT RICHMOND	Richmond N.S.	P.O. On Gut of Canso, 9¼ m. fr. Port Hawkesbury.
*PORT ROBINSON	Welland O.	P.O. On Welland Canal and Welland R.R., 11¾ m. fr. Port Colborne; 13¼ m. fr. Port Dalhousie.
*PORT ROWAN	Norfolk, S.R. O.	P.O. 21 m. fr. Simcoe; 26 m. fr. Dereham.
PORT ROYAL	Norfolk, S.R O.	P.O. 23½ m. fr. Simcoe.
PORT ROYAL	Richmond N.S.	P.O. 2 m. fr. West Arichat.
PORT RYERSE	Norfolk, S.R. O.	P.O. 6 m. fr. Simcoe.
PORT SEVERN	Simcoe, N.R O.	P.O. On Matchedash Bay, 24 m. fr. Orillia.
PORTSMOUTH	Frontenac O.	P.O. 2 m. fr. Kingston.
*PORT STANLEY	Elgin, E.R. O.	P.O. On Lake Erie, and London & Port Stanley R.R., 24 m. fr. London.
PORT TALBOT	Elgin, W.R O.	D. P.O. 14 m. fr. St. Thomas.
PORTUGUESE COVE	Halifax N.S.	P.O. 13 m. fr. Halifax.
PORT UNION	Ontario, S.R. O.	P.O. G.T.R., 16½ m. fr. Toronto.
PORT WILLIAMS	Annapolis N.S.	See Marshall's Cove.
PORT WILLIAMS STATION / *Greenwich*	King's N.S.	Sta. Windsor & Annapolis R.R., 20 m. fr. Windsor.
PORT WILLIAMS	King's N.S.	P.O. 1 m. fr. Port William Sta.
POSTE DES GRAIS	St. Maurice Q.	Vill. 1½ m. fr. St. Etienne.
POSTVILLE	Halton O.	See Trafalgar.
POWELL	Carleton O.	P.O. 5 m. fr. Almonte.
POWELL'S MILLS	Hasting's N.R.	See Malone.

NAME OF PLACE.	COUNTY AND PROVINCE.	DESCRIPTION AND LOCATION.
POWERS	Richmond N.S.	Vill. 5 m. fr. St. Peter's; 7 m. fr. Grand Anse.
POWERSCOURT	Huntingdon Q.	P.O. 2 m. fr. Athelstan.
PRESQU'ILE	Grey, N.R. O.	See Sarawak.
PRAIRIE SIDING	Essex O.	Sta. Great Western R.R, 72 m. fr. London; 7 m. fr. Chatham.
* PRESCOTT	Grenville, S.R O.	P.O. On River St. Lawrence, and St. Lawrence & Ottawa R.R., 114m. fr. Montreal. Pop. '61-2,591; '71-2,617.
PRESCOTT JUNCTION	Grenville, S.R. O.	Sta. G.T.R., 112 m. fr. Montreal; St. Lawrence & Ottawa R.R.; 2 m. fr. Prescott.
PRESCOTT ROAD	Charlotte N.B.	P.O. 50 m. fr. St. John.
* PRESTON	Waterloo, S.R. O.	P.O. On Great Western R.R., 16 m. fr. Harrisburg. Pop. '61-1,538; '71-1,468.
† PRICEVILLE	Grey, S.R O.	P.O. 35 m. fr. Collingwood; 10 m. fr. Durham.
PRIMROSE	Cardwell O.	P.O. 13½ m. fr. Orangeville.
PRESCOTT MILLS	Charlotte N.B.	P.O. 3 m. fr. New River.
* PRINCE ALBERT *Reach*	Ontario, N.R. O.	P.O. Whitby & P. P. R.R, 16½ m. fr. Whitby.
PRINCE ARTHUR'S LANDING	Algoma O.	See Thunder Bay.
PRINCE OF WALES	St. John N.B.	P.O. 13 m. fr. St. John.
PRINCEPORT	Colchester N.S.	P.O. 20 m. fr. Lower Stewiacke; 16 m. fr. Truro.
† PRINCETON	Oxford, N.R O.	P.O. Great Western R.R., 36 m. fr. Hamilton.
PRINCEVILLE	Arthabaska Q.	See Stanfold.
PRINCE WILLIAM	York N.B.	P.O. 26½ m. fr. Fredericton.
PROSPECT	Lanark, S.R. O.	P.O. 11 m. fr. Ashton.
PROSPECT	Halifax N.S.	P.O. 20 m. fr. Halifax.
PROTON	Grey, S.R. O.	See Inistioge.
PUBNICO BEACH	Shelburne N.S.	P.O. 26 m. fr. Barrington.
PUBNICO HARBOUR	Yarmouth N.S.	P.O. 17 m. fr. Barrington.
PUGWASH	Cumberland N.S.	P.O. 55 m. fr. Pictou; 30 m. fr. Amherst; 52 m. fr. Truro.
PUGWASH RIVER	Cumberland N.S.	P.O. 5 m. fr. Pugwash.
PURDY	Hastings, N.R. O.	P.O. 34 m. fr. Clontarf.
PURPLEVILLE	York, W.R. O.	P.O. 5. m. fr. Richmond Hill.
† PUSLINCH	Wellington, S.R. O.	P.O. 12 m. fr. Guelph.
PUTNAM *Dorchester*	Middlesex, E.R. O.	P.O. 11 m. fr. Ingersoll.
QUACO *Collina* *East Quaco*	St. John N.B.	P.O. 1 m. fr. St. Martin's.
QUACO ROAD	St. John N.B.	P.O. 20 m. fr. St. John.

NAME OF PLACE.	COUNTY AND PROVINCE.	DESCRIPTION AND LOCATION.
QUAY'S	Durham, E.R. O.	Sta. Midland R.R., 5 m. fr. Port Hope.
* QUEBEC, C.T.	Quebec Q.	P.O. On River St. Lawrence, 1 m. fr. Levis Sta. G.T.R. Capital of Province of Quebec. Pop. '61-51,109; '71-59,-699.
QUEENSBOROUGH	Hastings O.	P.O. 7 m. fr. Bridgewater.
QUEENSTON	Niagara O.	P.O. Erie and Niagara R.R., 8 m. fr. Clifton.
QUEENSVILLE	York, N.R. O.	P.O. 9¼ m. fr. Newmarket.
QUEENSVILLE	Inverness N.S	P.O. 7 m. fr. Port Hastings.
QUESNEL	Cariboo B.C.	P.O. 400 m. fr. New Westminster.
QUIO	Pontiac Q	See Onslow.
QUISPAMSIS	King's N.B.	Sta. Eu. and N. A. R.R., 12 m. fr. St. John.
RADNOR FORGES	Champlain Q.	See Fermont.
RADSTOCK	Joliette Q.	P.O. 9 m. fr. Joliette; 3 m. fr. Kildare.
RAGGED HEAD	Guysboro' N.S.	P.O. On Chedabucto Bay, 9 m. fr. Guysboro'.
RAGGED ISLAND	Shelburne N.S.	P.O. 15 m. fr. Sable River.
RAGGED ISLAND *E. Side*	Shelburne N. S	P.O. 3 m. fr. Ragged Island.
RAGLAN	Ontario, S.R. O.	P.O. 8½ m. fr. Oshawa.
RAILTON	Addington O.	P.O. 12 m. fr. Kingston.
RAINHAM	Haldimand O.	P.O. 25 m. fr. Port Dover; 9 m. fr. Dunville.
RAINHAM CENTRE	Haldimand O.	P.O. 22 m. fr. Port Dover; 12 m. fr. Dunville.
RAMA	Ontario, N.R. O.	P.O. on Lake Simcoe, 45 m. fr. Bell Ewart.
RANELAGH	Norfolk, N.R. O.	P.O. 15½ m. fr. Lyndoch.
RANKIN *Green Lake Settlement*	Renfrew, N.R. O.	P.O. 12 m. fr. Pembroke.
RANKIN'S MILLS	Carleton N.B.	P.O. 13 m. fr. McAdam Junction.
RAPIDES DES JOACHIMS *Aberdeen*	Pontiac Q.	P.O. 45 m. fr. Pembroke.
RATCHFORD RIVER	Cumberland N.S.	See Port Greville.
RATHBURN	Ontario, N.R. O.	P.O. 5 m. fr. Uptergrove; 6 m. fr. Atherley.
† RATHO	Oxford, N.R. O.	P.O. Buffalo and Goderich Br. G.T.R., 15 m. fr. Stratford.
RATTER'S CORNERS	King's N.B.	P.O. 8 m. fr. Sussex Vale.
RAVENNA	Grey, N.R. O.	P.O. 7 m. fr. Thornburg.
RAVENSCLIFF	Victoria, N.R. O.	P.O. 8 m. fr. Huntsville.
RAVENSHOE	York, N.R. O.	P.O. 6 m. fr. Queensville.
RAVENSWOOD	Lambton O.	P.O. 8 m. fr. Widder Station.
RAWDON	Montcalm Q.	P.O. 15 m. fr. St. Jacques.
RAWDON	Hants N.S.	P.O. 9 m. fr. Newport.

NAME OF PLACE.	COUNTY AND PROVINCE.	DESCRIPTION AND LOCATION.
RAWDON (South)	Hants N.S.	P.O. 9¼ m. fr. Mount Uniacke.
RAWDON (Upper)	Hants N.S.	P.O. 8 m. fr. Rawdon; 5 m. fr. Gore.
RAYMOND	Victoria, N.R. O.	P.O. 10 m. fr. Falkenburg.
REABORO'	Victoria, S.R. O.	P.O. 5 m. fr. Lindsay.
READ	Hastings, E.R. O.	P.O. 1½ m. fr. Shannonville.
READING	Wellington, C.R. O.	P.O. 23¼ m. fr. Georgetown.
REAR OF BLACK RIVER	Richmond N.S.	P.O. 4 m. fr. West Bay.
REAR LANDS SPORTING MOUNTAIN	Richmond N.S.	P.O. 24 m. fr. West Bay.
RED BANK	Northumberland N.B.	P.O. 14 m. fr. Newcastle.
RED ISLANDS	Richmond N.S.	P.O. 55 m. fr. Port Hawkesbury; 41 m. fr. Sydney.
REDNERSVILLE	Pr. Edward O.	P.O. 3 m. fr. Belleville.
REEKIE	Bruce, S.R. O.	P.O. See Armow.
RELESSEY	Cardwell O.	P.O. 10 m. fr. Orangeville.
RENFORTH	Wentworth, S.R. O.	P.O. 2 m. fr. Glanford.
* RENFREW	Renfrew, S.R. O.	P.O. 15 m. fr. Sandpoint. Pop. '61-700; '71-865.
RENFREW	Hants N.S.	P.O. 12 m. fr. Elmsdale; 7 m. fr. Enfield Sta.
RENOUS BRIDGE	Northumberland N.B.	P.O. 24 m. fr. Chatham.
RENTON	Norfolk, N.R. O.	P.O. 5 m. fr. Townsend Centre.
REPENTIGNY	L'Assomption Q.	P.O. 2 m. fr. St. Paul L'Ermite.
REYNOLDSVILLE	Lincoln O.	Vill. 2 m. fr. St. Catherine's.
RHODES	King's N.S.	P.O. 5 m. fr. Niely Road.
RICEBURG	Missisquoi Q.	P.O. 5½ m. fr. Stanbridge Station.
RICEVILLE	Prescott O.	P.O. 9½ m. fr. Athol.
RICHARDSON'S CORNERS	Simcoe, N.R. O.	See Edgar.
RICHBY	Compton Q.	P.O. G.T.R., 118 m. fr. Montreal.
† RICHIBUCTO, C.T.	Kent N.B.	P.O. 40 m. fr. Chatham.
RICHMOND CORNER *Scotch Corner*	Carleton N.B.	P.O. 6 m. fr. Woodstock.
RICHMOND	Elgin, E.R. O.	See Bayham.
* RICHMOND EAST, C.T.	Richmond Q.	P.O. G.T.R., 76½ m. fr. Montreal; 97 m. fr. Quebec; 71½ m. fr. Island Pond.
* RICHMOND WEST	Carleton O.	P.O. 10 m. fr. Stittsville.
* RICHMOND HILL	York, W.R. O.	P.O. Northern R.R., 18 m. fr. Toronto; P.O. 3 m. fr. Station.
RICHMOND MINES	Inverness N.S.	See Port Richmond.
RICHMOND STATION	Richmond Q.	P.O. G.T.R., 76 m. fr. Montreal.
RICHMOND TERMINUS	Halifax N.S.	P.O. Nova Scotia R.R., 2 m. fr. City of Halifax.

NAME OF PLACE.	COUNTY AND PROVINCE.	DESCRIPTION AND LOCATION.
RICHVIEW	Peel ... O.	P.O. 3½ m. fr. Malton.
RICHWOOD	Oxford, N.R. ... O.	P.O. Buffalo and Goderich Br. G.T.R., 26 m. fr. Stratford.
† RIDGETOWN	Bothwell ... O.	P.O. 11 m. fr. Thamesville.
RIDGEVILLE	Monck ... O.	P.O. 22 m. fr. Canfield; 8¼ m. fr. Port Robinson.
RIDGEWAY	Welland ... O.	See Point Abino.
RIGAUD	Vaudreuil ... Q.	P.O. On River Ottawa, 16 m. fr. Vaudreuil; 57 m. fr. Carillon; 82 m. fr. Ottawa.
RILEY BROOK	Victoria ... N.B.	P.O. 9m. fr. Andover.
* RIMOUSKI, C.T.	Rimouski ... Q.	P.O. On River St. Lawrence, 64½ m. fr. Riviere du Loup en bas. Pop. '71-1,186.
RINGWOOD	York, N.R. ... O.	P.O. 2¼ m. fr. Stouffville.
RIPLEY	Bruce, S.R. ... O.	P.O. 15 m. fr. Kincardine.
RIVER BEAUDETTE	Soulanges ... Q.	P.O. On River St. Lawrence and G.T.R., 43¼ m. fr. Montreal.
RIVER BOURGEOIS	Richmond ... N.S.	P.O. 5 m. fr. Power's Settlement.
RIVER CHARLO	Restigouche ... N.B.	P.O. 46 m. fr. Bathurst.
† RIVER DAVID	Yamaska ... O.	P.O. 18 m. fr. Sorel.
RIVER DEBERT	Colchester ... N.S.	P.O. 3½ m. fr. Londonderry; 16 m. fr. Truro.
RIVER DE CHUTE	Carleton ... N.B.	P.O. 9 m. fr. Andover.
RIVER DENNIS	Inverness ... N.S.	P.O. 6 m. fr. River Dennis Upper Settlement.
RIVER DENNIS *Upper Settlement*	Inverness ... N.S.	P.O. 20. m. fr. Port Hastings; 15 m. fr. Judique.
RIVER DESERT	Ottawa ... Q.	P.O. 65 m. fr. North Wakefield.
RIVER GILBERT *Gilbertville*	Beauce ... Q.	P.O. 11 m. fr. Jersey Riv. Chaudiere; 2½ m. fr. St. François.
RIVER HEBERT	Cumberland ... N.S.	P.O. 17 m. fr. Amherst.
RIVER INHABITANTS	Inverness ... N.S.	See Glenedale.
† RIVER JOHN	Pictou ... N.S.	P.O. 21 m. fr. Pictou.
RIVER JOHN (W. Branch)	Pictou ... N.S.	P.O. 20 m. fr. Pictou.
RIVER LOUISON	Restigouche ... N.B.	P.O. 31 m. fr. Bathurst; 19 m. fr. Dalhousie
RIVER PHILIP	Cumberland ... N.S.	P.O. 45 m. fr. Truro; 22 m. fr. Amherst.
RIVER ROUGE	Vaudreuil ... Q.	Sta. G.T.R, 34½ m. fr. Montreal.
† RIVERSDALE	Bruce, S.R. ... O.	P.O. 12 m. fr. Walkerton.
RIVERSDALE	Colchester ... N.S.	P.O. Nova Scotia R.R., 74 m. fr. Halifax.
RIVER SIDE	Albert ... N.B.	P.O. 39½ m. fr. Salisbury.
RIVERSTOWN	Wellington, N.R. ... O.	P.O. 3 m. fr. Kenilworth.
RIVIERE A LA GLANDE	Gaspé ... Q.	Vill. 32 m. fr. St. Anne des Monts.
RIVIERE A LA MARTHE	Gaspé ... Q.	Vill. 18 m. fr. St. Anne des Monts.

NAME OF PLACE.	COUNTY AND PROVINCE.	DESCRIPTION AND LOCATION.
RIVIERE BOIS CLAIR. ..... *St. Edouard*.....	Lotbiniere ..... Q.	P.O. 6½ m. fr. Lotbiniere.
RIVIERE DES PRAIRIES.....	Hochelaga..... Q.	P.O. 6 m. fr. Pointe aux Trembles.
* RIVIERE DU LOUP en bas.... *Fraserville*.....	Temiscouata..... Q.	P.O. G.T.R., 127 m. fr. Quebec.
† RIVIERE DU LOUP en haut... C.T.....	Maskinongé..... Q.	P.O. 22½ m. fr. Three Rivers.
RIVIERE DU SUD.....	Iberville..... Q.	See Henryville.
RIVIERE MAGDELEINE.....	Gaspé ..... Q.	Vill. 59 m. fr. Ste. Anne des Monts.
RIVIERE MARSOUIN.....	Gaspé..... Q.	Vill. 23 m. fr. Ste. Anne des Monts.
RIVIERE OUELLE.....	Kamouraska..... Q.	P.O. G.T.R., 92 m. fr. Quebec.
RIVIERE RAISIN..... *New Lancaster*.....	Glengarry..... O.	P.O. ¼ m. fr. Lancaster Sta.
RIVIERE TROIS PISTOLES.....	Temiscouata..... Q.	P.O. On River St. Lawrence, 25 m. fr. Riviere du Loup en bas.
RIVIERE ST. LOUIS.....	Beauharnois..... Q.	See St. Stanislas de Kostka.
ROBERTS ISLAND.....	Yarmouth .....N.S.	P.O. 15 m. fr. Yarmouth.
ROBERVAL.....	Chicoutimi..... Q.	P.O. 33 m. fr. Labarre.
ROACHES' POINT..... *Keswick*.....	York..... O.	P.O. 3 m. fr. Keswick (or Medina.)
ROBERTSON'S MILLS.....	Glengarry ..... O.	See Dalkeith.
† ROBINSON.....	Compton ..... Q.	P.O. 21 m. fr. Lennoxville.
ROBLIN.....	Lennox..... O.	P.O. 10 m. fr. Napanee.
ROBLIN'S MILLS.....	Pr. Edward..... O.	See Ameliasburg.
ROB-ROY.....	Grey, S.R..... O.	P.O. 6 m. fr. Singhampton.
ROCHELLE..... *Ste. Anne de Stukely*.....	Shefford..... Q.	P.O. 8 m. fr. Waterloo.
ROCHESTER..... *Belle River Sta*.....	Essex..... O.	P.O. Sta. Great Western R.R., 6 m. fr. Woodslee.
ROCKBURN.....	Huntingdon..... Q.	P.O. 4 m. fr. Franklin Centre.
ROCKFORD.....	Norfolk, N.R..... O.	P.O. 9 m. fr. Waterford.
ROCK FOREST.....	Sherbrooke..... Q.	P.O. 6 m. fr. Sherbrooke.
* ROCKINGHAM.....	Renfrew, S.R..... O.	P.O. 20 m. fr. Clontarf.
ROCK ISLAND.....	Stanstead..... Q.	P.O. 1 m. fr. Stanstead.
ROCKLAND.....	Westmoreland.....N.B.	P.O. 3 m. fr. Dorchester; 9 m. fr. Memramcook.
ROCKLAND.....	Russell..... O.	P.O. On River Ottawa, 26 m. fr. Ottawa.
ROCKLIFFE.....	Renfrew, N.R..... O.	P.O. 11 m. fr. Rapides des Joachims.
ROCKLIN.....	Pictou.....N.S.	P.O. 6½ m. fr. Glengarry Sta.
ROCKPORT.....	Leeds, S.R..... O.	P.O. 11 m. fr. Mallorytown.

NAME OF PLACE.	COUNTY AND PROVINCE.	DESCRIPTION AND LOCATION.
ROCKPORT	Westmoreland N.B.	P.O. 12 m. fr. Dorchester; 14 m. fr. Sackville.
ROCKSIDE	Cardwell O.	P.O. 6 m. fr. Cheltenham.
ROCKSPRING	Leeds, S.R. O.	See Whitehurst.
ROCKTON	Wentworth, N.R. O.	P.O. 9½ m. fr. Dundas.
ROCKVIEW	Grey, N.R. O.	See Kimberley.
ROCK VILLAGE	Russell O.	P.O. 3 m. fr. Ottawa.
ROCKVILLE	King's N.B.	P.O. 5 m. fr. Sussex Vale.
ROCKVILLE	Yarmouth N.S.	P.O. 7 m. fr. Yarmouth.
ROCKWELL SETTLEMENT	Cumberland N.S.	P.O. 13 m. fr. Goose River.
† ROCKWOOD	Wellington, C.R. O.	P.O. G.T.R., 41 m. fr. Toronto.
ROCKY LAKE	Halifax N.S.	Sta. Nova Scotia R.R., 11 m. fr. Halifax.
† RODGERVILLE	Huron, S.R. O.	P.O. 18 m. fr. Clinton.
RODNEY	Elgin, W.R. O.	P.O. 6 m. fr. Aldboro'.
ROEBUCK *Heck's Corners*	Grenville, S.R. O.	P.O. 4½ m. fr. Spencerville.
ROGER'S HILL	Pictou N.S.	P.O. 11 m. fr. Pictou.
ROKEBY	Lanark, S.R. O.	P.O. 18 m. fr. Perth.
ROLLING DAM	Charlotte N.B.	P.O. New Brunswick and Canada R.R., 20 m. fr. St. Andrews.
ROLPH	Norfolk, N.R. O.	See Ronson.
ROMNEY	Kent O.	P.O. 14 m. fr. Leamington.
RONALDSAY	Grey, S.R. O.	P.O. 17m. fr. Mount Forest.
† RONDEAU *Blenheim*	Kent O.	P.O. 12 m. fr. Chatham; 38½ m. fr. Leamington.
RONDEAU HARBOUR	Kent O.	P.O. 18 m. fr. Chatham.
RONSON *Rolph*	Norfolk, N.R. O.	P.O. 6¾ m. fr. Delhi; 5 m. fr. Tilsonburg.
ROSA	Northumberland E.R. O.	P.O. 4½ m. fr. Trenton.
ROSEBANK	Brant, N.R. O.	P.O. 5 m. fr. Harrisburg; 3½ m. fr. St. George.
ROSEDALE	Victoria, N.R. O.	P.O. 7 m. fr. Fenelon Falls.
ROSEDENE *Vienna*	Monck O.	P.O. 10 m. fr. Beamsville.
ROSEHALL	Pr. Edward O.	P.O. 2½ m. fr. Hillier.
* ROSEMONT	Simcoe, S.R. O.	P.O. 18 m. fr. Cookstown.
ROSENEATH	Northumberland, W.R. O.	P.O. 20 m. fr. Cobourg.
ROSETTA	Lanark, N.R. O.	P.O. 14 m. fr. Lanark.
ROSE VALE	Albert N.B.	P.O. 13 m. fr. Hillsboro'.
ROSEVILLE	Waterloo, S.R. O.	P.O. 8 m. fr. Berlin.

NAME OF PLACE.	COUNTY AND PROVINCE.	DESCRIPTION AND LOCATION.
ROSEVILLE	Lanark, S.R. O.	See Montague.
ROSEWAY	Shelburne N.S.	P.O. 12 m. fr. Lyle's Bridge.
ROSLIN	Hastings, E.R. O.	P.O. 14 m. fr. Belleville.
ROSLIN	Cumberland N.S.	P.O. 8 m. fr. Pugwash.
ROSS	Renfrew, N.R. O.	P.O. 19 m. fr. Sandpoint.
ROSS CORNERS	King's N.S.	P.O. 3 m. fr. Chipman's Brook.
ROSSEAU	Victoria, N.R. O.	P.O. 35 m. fr. Bracebridge.
ROSSITER'S	Russell O.	Sta. Ottawa and St. Lawrence R.R., 37 m. fr. Prescott.
ROSSWAY	Digby N.S.	P.O. 9 m. fr. Digby.
ROTHSAY *Maryboro'*	Wellington, N.R. O.	P.O. 18 m. fr. Elora
ROTHSAY	King's N.B.	P.O. Eu. and N. A. R.R., 9 m. fr. St. John.
ROUGE HILL	Ontario, S.R. O.	P.O. 17 m. fr. Toronto.
ROUGEMONT	Rouville Q.	P.O. 11 m. fr. Chambly Basin.
ROUND HILL	King's N.B.	P.O. 31 m. fr. Gagetown.
ROUND HILL	Annapolis N.S.	P.O. Windsor and Annapolis R.R., 8 m. fr. Annapolis.
ROUND PLAINS	Norfolk, N.R. O.	P.O. 4 m. fr. Waterford.
ROWAN MILLS	Norfolk, S.R. O.	See Stisted.
ROWANTON	Pontiac Q.	P.O. 20 m. fr. Rapides des Joachims.
ROXBURGH	Albert N.B.	P.O. 19 m. fr. Penobsquis Sta. 58 m. fr. St. John.
ROXHAM	St. Johns Q.	P.O. 5 m. fr. Hemmingford.
† ROXTON FALLS	Shefford Q.	P.O. 6 m. fr. Acton Vale; 16 m. fr. Granby.
ROXTON POND	Shefford Q.	P.O. 9 m. fr. Granby.
ROYAL ROAD	York N.B.	P.O. 6 m. fr. Fredericton.
RUGBY	Simcoe, N.R. O.	P.O. 6 m. fr. Orillia.
RUISSEAU DES CHENES	Drummond Q.	P.O. 10 m. fr. River David; 8 m. fr. St. Hugues.
RUNNYMEDE	Bonaventure Q.	P.O. 6 m. fr. Matapediac.
RUPERT	Ottawa Q.	P.O. 5½ m. fr. North Wakefield.
RUSAGORNIS	Sunbury N.B.	P.O. Eu. and N. A. R.R., 53 m. fr. St. John; 14 m. fr. Fredericton.
RUSSELL *Castor* *Duncanville*	Russell O.	P.O. 15 m. fr. Winchester; 24 m. fr. Ottawa; 21 m. fr. Cumberland.
RUSSELTOWN	Chateauguay Q	P.O. 2 m. fr. Vicars.
RUTHERFORD	Bothwell O.	P.O. 6 m. fr. Florence.
RUTHVEN	Essex O.	P.O. 33 m. fr. Windsor; 4 m. fr. Leamington.
RUTLEDGEVILLE	Hastings, N.R. O.	Vill. 17 m. fr. Belleville.

NAME OF PLACE.	COUNTY AND PROVINCE.	DESCRIPTION AND LOCATION.
RYCKMAN'S CORNERS	Wentworth, S.R. O.	P.O. 3 m. fr. Hamilton.
RYEGATE *Tecumseh Station*	Essex O.	P.O. 8 m. fr. Windsor, Sta. on Great Western R.R.
RYLSTONE *Allan's Mills*	Northumberland O.	P.O. 9 m. fr. Menie.
STE. ADÈLE	Terrebonne Q.	P.O. 18 m. fr. St. Jérome.
ST. ADOLPHE	Montmorency Q.	Vill. 9 m. fr. Laval.
ST. AGAPIT DE BEAURIVAGE	Lotbinière Q.	See Black River Sta.
ST. AGATHA	Waterloo, S.R. O.	P.O. 5½ m. fr. Bamberg.
STE. AGATHE	Lotbinière Q.	P.O. 8 m. fr. Methots Mills.
STE. AGATHE	Provencher Man.	Vill. On Red River, 24 m. S. fr. Fort Garry.
STE. AGATHE DES MONTS	Terrebonne Q.	See Beresford.
STE. AGNÈS	Charlevoix Q.	P.O. 10 m. fr. Murray Bay.
ST. AIMÉ	Richelieu Q.	P.O. 24 m. fr. St. Hyacinthe.
ST. ALBAN	Portneuf Q.	P.O. 15 m. fr. Ste. Anne de la Perade.
ST. ALBERT	Arthabaska Q.	P.O. 8 m. fr. Arthabaska Sta.
ST. ALEXANDRE	Kamouraska Q.	P.O. Montreal and Vermont Junction R.R.
ST. ALEXANDRE	Iberville Q.	P.O. G.T.R., 115 m. fr. Quebec.
ST. ALEXIS	Montcalm Q.	P.O. 3 m. fr. St. Jacques.
ST. ALEXIS	Bonaventure Q.	See Avignon.
ST. ALPHONSE	Joliette Q.	P.O. 12 m. fr. Kildare.
ST. ALPHONSE DE LA GRANDE BAIE	Chicoutimi Q.	See Bagotville.
ST. AMBROISE DE KILDARE	Joliette Q.	See Kildare.
ST. AMBROISE DE LA JEUNE LORETTE	Quebec Q.	See Lorette.
ST. ANACLET	Rimouski Q.	P.O. 7 m. fr. Rimouski.
ST. ANASTASIE DE NELSON	Megantic Q.	See Lyster.
ST. ANDRÉ	Kamouraska Q.	P.O. G.T.R., 111 m. fr. Quebec.
ST. ANDRÉ AVELIN	Ottawa Q.	P.O. 9 m. fr. Papineauville.
ST. ANDRÉ D'ACTON	Bagot Q.	See Acton Vale.
†ST. ANDREWS, C.T.	Charlotte N.B.	P.O. On Passamaquoddy Bay; New Brunswick and Canada R.R., 94 m. fr. Woodstock; 130 m. fr. St. John.
ST. ANDREW'S	York, W.R. O.	See Thistletown.
ST. ANDREWS or CAMPBELL	Lisgar Man.	P.O. On Red River, 16 m. N. fr. Fort Garry.
ST. ANDREWS	Antigonishe N.S.	P.O. 10 m. fr. Antigonishe.
ST. ANDREWS	Colchester N.S.	P.O. 7 m. fr. Lower Stewiacke.

NAME OF PLACE.	COUNTY AND PROVINCE.	DESCRIPTION AND LOCATION.
* ST. ANDREWS EAST	Argenteuil Q.	P.O. On River St. Lawrence, 82 m. fr. Ottawa; 3 m. fr. Carrillon.
ST. ANDREWS WEST	Cornwall O.	P.O. 7 m. fr. Cornwall.
STE. ANGÈLE	Rouville Q.	P.O. 6 m. fr. St. Marie.
STE. ANGÈLE DE LAVAL *Doucet's Landing Station*	Nicolet Q.	P.O. and Sta. on G.T.R, Three Rivers Br., 2 m. fr. Three Rivers.
STE. ANGÈLE DE MERICI	Rimouski Q.	Vill. 10 m. fr. St. Flavie.
STE. ANGELIQUE	Ottawa Q.	P.O. 5 m. fr. Papineauville.
ST. ANICET	Huntingdon Q.	P.O. 12 m. fr. Huntingdon.
STE. ANNE BOUT DE L'ISLE	Jacques Cartier Q.	P.O. On Rivers Ottawa and St. Lawrence, and G.T.R., 21 m. fr. Montreal.
STE. ANNE DE BEAUPRÉ	Montmorency Q.	P.O. On River St. Lawrence at mouth of River Ste. Anne, 22 m. fr. Quebec.
STE. ANNE DE LA PÉRADE	Champlain Q.	P.O. 55 m. fr. Quebec.
STE. ANNE DU SAGUENAY	Chicoutimi Q.	Vill. 1 m. fr. Chicoutimi.
STE. ANNE DE STUKELY	Shefford Q.	See Rochelle.
STE. ANNE DES MONTS	Gaspé Q.	P.O. On River St. Lawrence, 57 m. fr. Matane.
STE. ANNE DES PLAINES	Terrebonne Q.	P.O. 28 m. fr. Montreal.
STE. ANNE DE RESTIGOUCHE.	Bonaventure Q.	Vill. 1 m. fr. Cross Point.
† STE. ANNE LA POCATIÈRE	Kamouraska Q.	P.O. G.T.R., 86 m. fr. Quebec.
ST. ANN'S	Victoria N.S.	P.O. 4 m. fr. North River Bridge.
ST. ANN'S, (Lincoln)	Monck O.	P.O. 11 m. fr. Grimsby.
ST. ANSELME	Dorchester Q.	P.O. 6 m. fr. St. Henri.
ST. ANTOINE ABBE	Chateaugay Q.	See Starnsboro'.
ST. ANTOINE DE TILLY	Lotbinière Q.	P.O. On River St Lawrence, 24 m. fr. Quebec.
ST. ANTOINE, River Richelieu	Verchères Q.	P.O. 1 m. fr. St. Denis.
ST. ANTONIN	Témiscouata Q.	P.O. 3 m. fr. Green River.
ST. APPOLLINAIRE	Lotbinière Q.	P.O. 7 m. fr. Black River Sta.
ST. ARMAND CENTRE	Missisquoi Q.	P.O. 8 m. fr. St. Armand Sta.
ST. ARMAND STATION	Missisquoi Q.	P.O. Vermont Junction R.R., 25 m. fr. St. John's; 18 m. fr. St. Alban's, Vt.
ST. ARSÈNE	Témiscouata Q.	P.O. River St. Lawrence; 7 m. fr. Rivière du Loup (en bas.)
† ST. ATHANASE, C.T. *Iberville*	Iberville Q.	1 m. fr. St. John's.
ST. AUBERT	L'Islet Q.	P.O. 2 m. fr. St. Jean Port Joli.
ST. AUGUSTIN, Portneuf	Portneuf Q.	P.O. 13 m. fr. Quebec.
ST. AUGUSTIN, Two Mountains.	Two Mountains Q.	P.O. 7 m. fr. St. Eustache.
ST. BARNABE St. Maurice	St. Maurice Q.	P.O. 12 m. fr. Yamachiche.
ST. BARNABE, River Yamaska	St. Hyacinthe Q.	P.O. 9 m. fr. St. Hyacinthe.
ST. BARTHELEMI	Berthier Q.	P.O. 34 m. fr. Three Rivers, 10 m. fr. Berthier.

NAME OF PLACE.	COUNTY AND PROVINCE.	DESCRIPTION AND LOCATION.
ST. BASIL	Victoria N.B.	P.O. 21 m. fr. Grand Falls.
ST. BAZILE	Portneuf Q.	P.O. 7 m. fr. Portneuf.
ST. BAZILE LE GRAND	Chambly Q.	P.O. 4 m. fr. St. Bruno.
STE. BEATRIX	Joliette Q.	P.O. 9 m. fr. Daillebout.
ST. BENOIT	Two Mountains Q.	P.O. 33 m. fr. Montreal; 7 m. fr. Point aux Anglais.
ST. BERNARD	Dorchester Q.	P.O. 10 m. fr. La Beauce.
ST. BONAVENTURE	Drummond Q.	P.O. 7¼ m. fr. St. Guillaume d'Upton.
ST. BONIFACE	St. Maurice Q.	See Shawenegan.
ST. BONIFACE	Selkirk Man.	P.O. On Red River, opp. Fort Garry.
STE. BRIGIDE	Iberville Q.	P.O. 10 m. fr. St. John's.
STE. BRIGITTE DE LAVAL	Montmorency Q.	See Laval.
STE. BRIGITTE DES SAULTS	Nicolet Q.	P.O. 16 m. fr. St. Zephirin.
ST. BRUNO	Chambly Q.	P.O. G.T.R., 15 m. fr. Montreal.
ST. CAJETAN	Bellechase Q.	See Armagh.
ST. CALIXTE DE KILKENNY	Montcalm Q.	See Kilkenny.
ST. CAMILLE	Wolfe Q.	P.O. 17 m. fr. Danville.
ST. CANUTE	Two Mountains Q.	P.O. 4½ m. fr. St. Scholastique.
ST. CASIMIR	Portneuf Q.	P.O. 6 m. fr. St. Anne de la Perade.
ST. CATHARINE'S, EAST	Portneuf Q.	P.O. 12 m. fr. St. Augustin Portneuf.
* ST. CATHARINE'S, WEST, C.T.	Lincoln O.	P.O. Great Western R.R., 32 m. fr. Hamilton, Sta. on Welland R.R. and on Welland Canal. Pop. '61-6,284, '71-7,864.
ST. CECILE DE BIC	Rimouski Q.	See Bic.
ST. CELESTIN	Nicolet Q.	P.O. Three Rivers Br. G.T.R., 25¼ m. fr. Arthabaska.
† ST. CESAIRE	Rouville Q.	P.O. 16 m. fr. Chambly Basin. Pop. '71-937.
ST. CHARLES	Quebec Q.	Vill. North side of River St. Charles opp. City of Quebec.
ST. CHARLES	Selkirk Man.	P.O. On Assiniboine River, 8½ m. fr. Fort Garry.
ST. CHARLES DE STANBRIDGE	Missisquoi Q.	P.O. 3 m. fr. Malmaison.
ST. CHARLES DU LAC	L'Assomption Q.	See Lachenaie.
ST. CHARLES, River Richelieu	St. Hyacinthe Q.	P.O. 8 m. fr. St. Hilaire Sta.
ST. CHARLES, River Boyer	Bellechase Q.	P.O. G.T.R., 26 m. fr. Quebec.
† ST. CHRISTOPHE D'ARTHABASKA, C.T. *Arthabaskaville*	Arthabaska Q.	3 m. fr. Arthabaska Sta.
STE. CLAIRE	Dorchester Q.	P.O. 12 m. fr. St. Henri.
ST. CLAIRE BRIDGE	Dorchester Q.	P.O. 18 m. fr. Frampton.
ST. CLEMENTS	Waterloo, N.R. O.	P.O. 10 m. fr. Berlin.

NAME OF PLACE.	COUNTY AND PROVINCE.	DESCRIPTION AND LOCATION.
ST. CLET	Soulanges Q.	P.O. 7 m. fr. Coteau Sta.
STE. CLOTHILDE	Arthabaska O.	P.O. 18 m. fr. Arthabaska Sta.
ST. COLUMB	Quebec Q.	See Sillery Cove.
ST. COLUMBIN	Two Mountains Q.	P.O. 9 m. fr. St. Scholastique.
ST. COME	Joliette Q.	P.O. 12 m. fr. St. Alphonse.
ST. COME	Beauce Q.	See Marlow.
ST. CONSTANT	Laprairie Q.	P.O. 6 m. fr. Laprairie.
ST. CROIX	Hants N.S.	P.O. 30 m. fr. Bedford.
†STE. CROIX	Lotbinière Q.	P.O. On River St. Lawrence, 33 m. fr. Quebec.
ST. CROIX	York N.B.	P.O. 6 m. fr. McAdam Junction, Sta. Ex. and N. A. R.R.
ST. CUTHBERT	Berthier Q.	P.O. 7 m. fr. Berthier (en haut).
ST. CYPRIEN	Napierville Q.	See Napierville.
ST. CYRILLE	L'Islet Q.	P.O. 7 m. fr. L'Islet.
ST. DAMASE	St. Hyacinthe Q.	P.O. 7½ m. fr. St. Hyacinthe.
ST. DAMIEN DE BRANDON	Berthier Q.	P.O. 6½ m. fr. St. Gabriel de Brandon.
ST. DAVIDS	Niagara O.	P.O. Erie and Niagara R.R., 3 m. fr. Sus. Bridge ; 5 m. fr. Clifton.
ST. DENIS, River Richelieu	St. Hyacinthe Q.	P.O. 14 m. fr. St. Hilaire Sta.
ST. DENIS DE LA BOUTEILLERIE	Kamouraska Q	P.O. G.T.R., 97 m fr. Quebec.
ST. DIDACE	Maskinongé Q.	P.O. 6 m. fr. St. Gabriel de Brandon.
ST. DOMINIQUE	Bagot Q.	P.O. 8 m. fr. St. Hyacinthe.
ST. DOMINIQUE DES CEDRES	Soulanges Q.	P.O. 7½ m. fr. Cedars.
ST. DONAT	Rimouski Q.	Vill. 6 m. fr. St. Luce.
STE. DOROTHEE	Laval Q.	P.O. 5 m. fr. St. Eustache.
ST. DUNSTAN	Quebec Q.	See Lake Beauport.
ST. EDOUARD	Napierville Q.	P.O. 4 m. fr. La Pigeonnière.
ST. EDOUARD	Lotbiniere Q.	See Riviere Bois Clair.
ST. EDOUARD DE FRAMPTON	Dorchester Q.	P.O. 3 m. fr. Frampton.
ST. EDWIDGE	Compton Q.	P.O. 10 m. fr. Compton.
ST. ELIE	St. Maurice Q.	Vill. 6 m. fr. St. Barnabe
ST. ELIZABETH	Joliette Q.	P.O. 9 m. fr. Berthier (en haut) ; 29 m. fr. L'Assomption.
ST. ELOI	Temiscouata Q.	P.O. 8 m. fr. Isle Verte.
ST. ELZÉAR	Beauce Q.	P.O. 3 m. fr. LaBeauce.
STE. EMELIE DE L'ÉNERGIE	Joliette Q.	P.O. 12 m. fr. St. Jean de Matha.
STE. EMELIE	Lotbiniere Q.	See Leclercville.

NAME OF PLACE.	COUNTY AND PROVINCE.	DESCRIPTION AND LOCATION.
ST. EPHREM DE TRING	Beauce Q.	P.O. 16 m. fr. St. François.
ST. EPHREM D'UPTON / *Upton*	Bagot Q.	P.O. G.T.R., 13 m. fr. St. Hyacinthe.
ST. EPIPHANIE	Temiscouata Q.	See Viger.
ST. ESPRIT	Montcalm Q.	P.O. 17 m. fr. L'Assomption.
ST. ESPRIT	Richmond N.S.	P.O. 25 m. fr. St. Peters; 7 m. fr. Framboise.
ST. ETIENNE	Levis Q.	See Chaudiere Junction.
ST. ETIENNE	St. Maurice Q.	P.O. On River St. Maurice, 15 m. fr. Three Rivers.
ST. ETIENNE DE BEAUHARNOIS	Beauharnois Q.	P.O. 5 m. fr. Beauharnois.
ST. ETIENNE DE BOLTON	Brome Q.	See Grass Pond.
ST. EUGENE	Prescott Q.	P.O. 9 m. fr. Vankleekhill; 9 m. fr. Point Fortune.
† ST. EUSTACHE	Two Mountains Q.	P.O. 21 m. fr. Montreal.
ST. EVARISTE DE FORSYTH	Beauce Q.	P.O. 24 m. fr. St. François.
ST. FABIEN	Rimouski Q.	P.O. On River St. Lawrence; 46½ m. fr. Rivière du Loup (en bas.)
STE. FAMILLE	Montmorency Q.	P.O. On Island of Orleans, River St. Lawrence, 17 m. fr. Quebec.
ST. FELICITE	Rimouski Q.	P.O. On River St. Lawrence, 9 m. fr. Matane.
ST. FELIX DE VALOIS	Joliette Q.	P.O. 6½ m. fr. St. Elizabeth.
ST. FERDINAND / *Halifax*	Megantic Q.	P.O. 17 m. fr. Somerset; 12 m. fr. Inverness.
ST. FEREOL	Montmorency Q.	P.O. 9 m. fr. St. Anne de Beaupre.
ST. FIDELE	Charlevoix Q.	P.O. 9 m. fr. Murray Bay.
STE. FLAVIE	Rimouski Q.	P.O. On River St. Lawrence, 87 m. fr. Rivière du Loup (en bas)
ST. FLAVIEN	Lotbinière Q.	P.O. 4 m. fr. Methot's Mills.
STE. FLORE	Champlain Q.	P.O. 12 m. fr. Shawenegan.
ST. FOY	Quebec Q.	P.O. 4 m. fr. Quebec.
ST. FRANCOIS DU LAC, C.T.	Yamaska Q.	27½ m. fr. Sorel.
ST. FRANCIS	Victoria N.B.	P.O. 36 m. fr. Edmunston.
ST. FRANCIS MILLS	Richmond Q.	See Brompton Falls.
ST. FRANCOIS, Mountmagny	Montmagny Q.	P.O. G.T.R., 42 m. fr. Quebec.
ST. FRANCOIS DE SALES	Laval Q.	P.O. 1 m. fr. Terrebone.
ST. FRANCOIS, BEAUCE, C.T.	Beauce Q.	P.O. 54 m. fr. Quebec.
STE. FRANCOISE	Temiscouata Q.	P.O. 6 m. fr. Trois Pistoles.
ST. FRANCOIS D'ORLEANS	Montmorency Q.	P.O. On Island of Orleans, in River St. St. Lawrence, 27 m. fr. Quebec.
ST. FRANCOIS XAVIER	Marquette Man.	P.O. 20 m. fr. Fort Garry, on River Assiniboine.
ST. FRANCOIS XAVIER	Charlevoix Q.	See Petite Rivière St. François.

NAME OF PLACE.	COUNTY AND PROVINCE.	DESCRIPTION AND LOCATION.
ST. FREDERIC	Beauce Q.	P.O. 26 m. fr. Broughton; 6 m. fr. St. Joseph.
ST. FULGENCE	Chicoutimi Q.	See L'Anse au Foin.
ST. GABRIEL DE BRANDON	Berthier Q.	P.O. 21 m. fr. Berthier (en haut.)
STE. GENEVIEVE	Jacques Cartier Q.	P.O. 5 m. fr. Pointe Claire. Pop. '61-666; '71-672.
STE. GENEVIEVE	Champlain Q.	See Batiscan.
STE. GERMAINE	Dorchester Q.	See Lake Etchemin.
† ST. GEORGE	Charlotte N.B.	P.O. 20 m. fr. St. Andrews; 45 m. fr. St. John.
ST. GEORGE	Rouville Q.	Sta. Stanstead, Shefford and Chambly R.R., 21 m. fr. St. John's.
ST. GEORGE, BEAUCE	Beauce Q.	P.O. 2½ m. fr. Jersey, Riv. Chaudière; 11 m. fr. St. François.
† ST. GEORGE. BRANT	Brant, N.R. O.	P.O. 3 m. fr. Harrisburg.
ST. GEORGE DE WINDSOR	Richmond Q.	P.O. 8 m. fr. Danville.
ST. GEORGE'S CHANNEL	Richmond N.S.	P.O. 9 m. fr. West Bay.
ST. GEORGE DE HENRYVILLE.	Iberville Q.	See Henryville.
ST. GERMAIN DE GRANTHAM *Headville*	Drummond Q.	P.O. 4½ m. fr. Drummondville.
STE. GERTRUDE	Nicolet Q.	P.O. 10½ m. fr. Becancour.
ST. GERVAIS	Bellechasse Q.	P.O. 5 m. fr. St. Charles River Boyer.
ST. GILES	Lotbiniere Q.	P.O. 9 m. fr. Craig's Road Sta.
ST. GREGOIRE	Nicolet Q.	P.O. G.T.R., (Three Rivers Br.) 31 m. fr. Arthabaska; 8 m. fr. Nicolet.
ST. GREGOIRE LE GRAND	Iberville Q.	See Mount Johnson.
ST. GUILLAUME D'UPTON	Drummond Q.	P.O. 18 m. fr. Drummondville; 9 m. fr. River David.
STE. HELENE	Kamouraska Q.	P.O. G.T.R., 108 m. fr. Quebec.
STE. HELENE DE BAGOT	Bagot .Q	P.O. 7 m. fr. St. Ephrem d'Upton.
ST. HELENS	Huron, N. R. O.	P.O. 2½ m. fr. Belfast.
STE. HENEDINE, C.T	Dorchester Q.	13 m. fr. Frampton.
ST. HENRI DE LAUZON	Lévis Q.	P.O. 11½ m. fr. Quebec; 3½ m. fr. St. Henri Sta.
ST. HENRI	Hochelaga Q.	See Tannery West.
ST. HENRI STATION	Levis Q.	P.O. G.T.R., 18 m. fr. Quebec.
ST. HERMAS	Two Mountains Q.	P.O. 40 m. fr. Montreal; 7 m. fr. St. Benoit.
STE. HERMENEGILDE	Stanstead Q.	See Evangeline.
ST. HILAIRE MOUNTAIN	Rouville Q.	See Mont St. Hilaire.
ST. HILAIRE STATION	Rouville Q.	P.O. G.T.R., 22¼ m. fr. Montreal.
ST. HILAIRE VILLAGE	Rouville Q.	P.O. ½ m. fr. St. Hilaire Sta.
ST. HIPPOLYTE DE KILKENNY	Montcalm Q.	P.O. 6½ m. fr. Shawbridge.
ST. HONORÉ	Beauce Q.	P.O. 33 m. fr. St. Joseph; 7 m. fr. St. Evariste de Forsyth.

NAME OF PLACE.	COUNTY AND PROVINCE.	DESCRIPTION AND LOCATION.
ST. HONORÉ	Témiscouata ... Q.	See Armand.
ST. HUBERT	Chambly ... Q.	P.O. G.T.R., 10 m. fr. Montreal.
† ST. HUGUES, C.T	Bagot ... Q.	20 m. fr. River David; 11 m. fr. St. Hyacinthe.
* ST. HYACINTHE, C.T	St. Hyacinthe ... Q.	P.O. G.T.R., 35½ m. fr. Montreal. Pop. '61-3,695; '71-3,746.
ST. IGNACE	Quebec ... Q.	Vill. 1 m. fr. Lorette.
ST. IGNACE DU COTEAU DU LAC	Soulanges ... Q.	See Coteau du Lac.
ST. IRENEE	Charlevoix ... Q.	P.O. On River St. Lawrence, 78 m. fr. Quebec.
ST. ISIDORE *Dorchester*	Dorchester ... Q.	P.O. 20½ m. fr. Quebec.
ST. ISIDORE LAPRAIRIE	Laprairie ... Q.	P.O. Montreal, Lachine and Province Line R.R., 15 m. fr. Montreal; 4 m. fr. St. Remi.
ST. IVES	Middlesex, E.R. ... O.	P.O. 5 m. fr. Thorndale.
† ST. JACOBS	Waterloo, N.R. ... O.	P.O. 8 m. fr. Berlin.
ST. JACQUES DE L'ACHIGNAN.	Montcalm ... Q.	P.O. 13 m. fr. L'Assomption.
ST. JACQUES LE MINEUR	Laprairie ... Q.	P.O. 5 m. fr. Lacadie.
ST. JAMES	Charlotte ... N.B.	Vill. 46 m. fr. St. Stephen.
ST. JAMES	Selkirk ... Man.	P.O. On Assiniboine River, 5 m. fr. Fort Garry.
ST. JANVIER	Terrebonne ... Q.	P.O. 26 m. fr. Montreal.
ST. JEAN BTE. DE MONTREAL.	Hochelaga ... Q.	P.O. ¾ m. fr. Montreal.
ST. JEAN BAPTISTE DE ROUVILLE	Rouville ... Q.	P.O. 9 m. fr. St. Hilaire Sta.
† ST. JEAN CHRYSOSTOME, Chateauguay	Chateaugay ... Q.	P.O. 13 m. fr. St. Remi.
ST. JEAN CHRYSOSTOME, Levis	Levis ... Q.	P.O G.T.R., 13 m. fr. Quebec.
ST. JEAN DE DIEU	Temiscouata ... Q.	See Begon.
ST. JEAN D'ESCHAILLONS	Lotbiniere ... Q.	P.O. On River St Lawrence 57 m. fr. Quebec; 35 m. fr. Three Rivers.
ST. JEAN DE MATHA	Joliette ... Q.	P.O. 8 m. fr. St. Felix de Valois.
ST. JEAN D'ORLEANS	Montmorency ... Q.	P.O. On Island of Orleans, in River St. Lawrence, 22 m. fr. Quebec.
ST. JEAN PORT JOLI, C.T.	L'Islet ... Q.	G.T.R., 71 m. fr. Quebec.
ST. JEANNE DE NEUVILLE	Portneuf ... Q.	Vill. 7½ m. fr. Pointe aux Trembles.
ST. JEROME, C.T	Terrebonne ... Q.	P.O. 33 m. fr. Montreal. Pop.' 61-705; '71-1,159.
ST. JEROME DU LAC ST. JEAN	Chicoutimi ... Q.	Vill. 55 m. fr. Chicoutimi.
ST. JOACHIM	Chateauguay ... Q.	See Chateauguay.
ST. JOACHIM	Montmorency ... Q.	P.O. On River St. Lawrence, 27 m. fr. Quebec.
ST. JOACHIM DE SHEFFORD	Shefford ... Q.	P.O. 9 m. fr. Waterloo; 9 m. fr. Roxton Falls.

NAME OF PLACE.	COUNTY AND PROVINCE.	DESCRIPTION AND LOCATION.
†ST. JOHN, C.T	St. John N.B.	Seaport on the Bay of Fundy; Chief Commercial Emporium of New Brunswick. Pop. '71-28,988.
*ST. JOHNS, EAST, C.T.	St. Johns Q.	P.O. G.T.R., 27 m. fr. Montreal. Pop. '61-3,317; '71-3,022.
ST. JOHNS	Middlesex, E.R O.	See Arva.
ST. JOHNS, WEST	Welland O.	P.O. 4 m. fr. Font Hill; 6 m. fr. Thorold.
ST. JOSEPH	Beauce Q.	P.O. 42½ m. fr. Quebec.
ST. JOSEPH	Westmoreland N.B.	P.O. 3 m. fr. Memramcook.
ST. JOSEPH D'ELY	Shefford Q.	See Valcourt.
ST. JOSEPH DE LEVIS	Levis Q.	See Lauzon.
ST. JOSEPH DU LAC	Two Mountains Q.	P.O. 9 m. fr. St. Eustache.
ST. JUDE	St. Hyacinthe Q.	P.O. 13½ m. fr. St. Hyacinthe.
STE. JULIE	Vercheres Q.	P.O. 4½ m. fr. St. Bruno.
STE. JULIE DE SOMERSET	Megantic Q.	P.O. 1½ m. fr. Becancour Sta.
STE. JULIENNE, C.T	Montcalm Q.	23 m. fr. L'Assomption.
ST. JUST	Haldimand O.	See Hullsville.
ST. JUSTIN	Maskinongé Q.	P.O. 2 m. fr. Maskinongé.
STE. JUSTINE	Dorchester Q.	See Langevin.
STE. JUSTINE DE NEWTON	Vaudreuil Q.	P.O. 4 m. fr. Peveril.
ST. LAMBERT	Levis Q.	P.O. 11 m. fr. St. Henri.
ST. LAMBERT, MONTREAL	Chambly Q.	P.O. G.T.R., 7 m. fr. Montreal.
ST. LAURENT D'ORLEANS	Montmorency Q.	P.O. On Island of Orleans, in River St. Lawrence, 14 m. fr. Quebec.
ST. LAURENT, MONTREAL	Jacques Cartier Q.	P.O. 7 m. fr. Montreal.
ST. LAZARE	Bellechasse Q.	P.O. 15 m. fr. Buckland.
ST. LEON	Maskinongé Q.	P.O. 5 m. fr. Rivière du Loup (en haut.)
ST. LEON	Dorchester Q.	See Standon.
ST. LEONARD	Nicolet Q.	P.O. 9 m. fr. Acton Sta.
ST. LEONARDS	Victoria N.B.	P.O. 7 m. fr. Grand Falls.
ST. LEONARD'S HILL	Bagot Q.	P.O. 10 m. fr. Acton Vale.
ST. LIBOIRE	Bagot Q.	G.T.R., 44¾ m. fr. Montreal.
ST. LIGUORI	Montcalm Q.	P.O. 6 m. fr. St. Jacques.
ST. LIN	L'Assomption Q.	P.O. 18 m. fr. Terrebonne.
ST. LOUIS	Kent N.B.	See Palmerston.
ST. LOUIS DE BLANDFORD	Arthabaska Q.	See Blandford.
ST. LOUIS DE GONZAGUE	Beauharnois Q.	P.O. 10 m. fr. Beauharnois.
ST. LOUIS DE MANTAWA	Joliette Q.	See St. Zenon.

NAME OF PLACE.	COUNTY AND PROVINCE.	DESCRIPTION AND LOCATION.
STE. LOUISE	L'Islet Q.	P.O. Riviere du Loup Br. G.T.R., ½ m. fr. St. Roch Sta.
ST. LUC	Champlain Q.	See Vincennes.
ST. LUC	St. Johns Q.	P.O. 6 m. fr. St. John's.
ST. LUCE	Rimouski Q.	P.O. On River St. Lawrence, 75 m. fr. Rivière du Loup (en bas).
ST. MACHOUAN	Chicoutimi Q.	Vill. 60 m. fr. Chicoutimi.
ST. MAGLOIRE	Bellechasse Q.	P.O. 18 m. fr. Buckland.
ST. MALACHIE	Dorchester Q.	P.O. 10 m. fr. Ste. Claire; 20 m. fr. St. Henri.
ST. MALACHIE D'ORMSTOWN	Chateauguay Q.	See Ormstown.
ST. MALO	Compton Q.	P.O. 12 m. fr. East Hereford.
ST. MARC	Vercheres Q.	P.O. 1 m. fr. St. Charles.
ST. MARCEL	Richelieu Q.	P.O. 6 m. fr. St. Aimé.
ST. MARGARET'S BAY	Halifax N.S.	P.O. 8 m. fr. Head of St. Margaret's Bay.
STE. MARGUERITE	Dorchester Q.	P.O. 8 m. fr. Frampton.
STE. MARGUERITE DU LAC MASSON	Terrebonne Q.	See Lac Masson.
STE. MARIE	Beauce Q.	See LaBeauce.
STE. MARIE DE MONNOIR, C.T *Marieville*	Rouville Q.	P.O. 7 m. fr. Chambly Basin.
STE. MARTHE	Vaudreuil Q.	P.O. 13 m. fr. Coteau Sta.
ST. MARTIN	Laval Q.	P.O. 12 m. fr. Montreal.
STE. MARTINE, C.T.	Chateauguay Q.	13½ m. fr. Caughnawaga.
†ST. MARTINS (Post Office)	St. John N.B.	P.O. 27 m. fr. St. John; 16 m. fr. Ossekeag.
ST. MARTINS (Way Office)	St. John N.B.	P.O. 3 m. fr. St. Martins.
ST. MARY'S	Lincoln O.	See Jordan.
ST. MARY'S BAY	Digby N.S.	P.O. 13 m. fr. Digby.
* ST. MARY'S BLANCHARD	Perth, S.R. O.	P.O. G.T.R., 98½ m. fr. Toronto. Pop. '61–2,778; '71–3,120
ST. MARY'S FERRY	York N.B.	P.O. 1 m. fr. Fredericton.
ST. MATHIAS	Rouville Q.	P.O. 8 m. fr. St. Hilaire Sta.
ST. MATHIEU	Rimouski Q.	P.O. 3 m. fr. St. Simon de Rimouski.
ST. MAURICE	Champlain Q.	P.O. 10 m. fr. Three Rivers.
ST. MAURICE FORGES	St. Maurice Q.	P.O. 8 m. fr. Three Rivers.
STE. MELANIE	Joliette Q.	See Daillebout.
ST. MICHEL, C.T.	Bellechasse Q.	G.T.R., 26 m. fr. Quebec; 15 m. fr. Levis.
ST. MICHEL ARCHANGE	Napierville Q.	See La Pigeonnière.
ST. MICHEL DES SAINTS	Berthier Q.	P.O. 45 m. fr. St. Jean de Matha.
ST. MODESTE	Temiscouata Q.	P.O. 3 m. fr. Green River.

NAME OF PLACE.	COUNTY AND PROVINCE.	DESCRIPTION AND LOCATION.
STE. MONIQUE	Nicolet ... Q.	P.O. 8 m. fr. Nicolet.
ST. NARCISSE	Champlain ... Q.	P.O. 9 m. fr. Batiscan.
ST. NICHOLAS	Levis ... Q.	P.O. On River St. Lawrence, 15 m. fr. Quebec; 6 m. fr. Chaudiere Sta.
ST. NORBERT	Arthabaska ... Q.	See East Arthabaska.
ST. NORBERT	Berthier ... Q.	P.O. 13 m. fr. Berthier (en haut); 10½ m. fr. St. Gabriel.
ST. NORBERT	Provencher ... Man.	P.O. On Red River, 9 m. fr. Fort Garry.
ST. OCTAVE	Rimouski ... Q.	P.O. 3 m. fr. Metis.
ST. OLA	Hastings ... O.	P.O. 16 m. fr. Millbridge; 11 m. fr. Thanet.
ST. ONEZIME	Kamouraska ... Q.	P.O. 6 m. fr. Ste. Anne la Pocatière.
ST. OURS	Richelieu ... Q.	P.O. 21 m. fr. St. Hilaire Sta. Pop. '61,-528; '71-701.
ST. PACOME	Kamouraska ... Q.	P.O. 93 m. fr. Quebec; 1½ m. fr. Rivière Ouelle.
ST. PAMPHILE	L'Islet ... Q.	See Vaillancourt.
ST. PASCHAL	Kamouraska ... Q.	P.O. G.T.R., 102 m. fr. Quebec.
ST. PATRICK	Charlotte ... N.B.	P.O. 11½ m. fr. St. Stephens; 21½ m. fr. St. George.
ST. PATRICK DE SHERRINGTON	Napierville ... Q.	See Sherrington.
ST. PATRICK'S CHANNEL	Victoria ... N.S.	P.O. 47 m. fr. Port Hastings.
ST. PATRICK'S HILL	Arthabaska ... Q.	P.O. 7 m. fr. Danville.
ST. PAUL D'INDUSTRIE	Joliette ... Q.	P.O. 14 m. fr. L'Assomption.
ST. PAUL DU BUTON	Montmagny ... Q.	P.O. 17 m. fr. St. Pierre (Montmagny.)
ST. PAULIN	Maskinongé ... Q.	P.O. 14 m. fr. Rivière du Loup (en haut.)
ST. PAUL L'ERMITE	L'Assomption ... Q.	P.O. 18 m. fr. Montreal.
ST. PAUL'S	Pictou ... N.S.	P.O. 15 m. fr. New Glasgow.
* ST. PAUL'S BAY, C.T.	Charlevoix ... Q.	P.O. On River St. Lawrence, 60 m. fr. Quebec.
ST. PETERS	Gloucester ... N.B.	See Bathurst Vill.
† ST. PETER'S	Richmond ... N.S.	P.O. 220 m. fr. Halifax; 36½ m. fr. Port Hawksbury.
ST. PETER'S	Lisgar ... Man.	P.O. On Red River, 27 m. fr. Fort Garry.
ST. PHILIPPE	Argenteuil ... Q.	See Muddy Branch.
ST. PHILIPPE	Laprairie ... Q.	P.O. 6 m. fr. Laprairie.
STE. PHILOMENE	Chateauguay ... Q.	P.O. 8 m. fr. Caughnawaga.
ST. PIERRE BAPTISTE	Megantic ... Q.	P.O. 7 m. fr. Inverness.
ST. PHILIPPE DE NERY	Kamouraska ... Q.	P.O. 3½ m. fr. St. Denis (Kam.)
ST. PIE	Bagot ... Q.	P.O. 14 m. fr. Granby; 11 m. fr. St. Hyacinthe.
ST. PIE DE DEGUIRE	Yamaska ... Q.	Vill. 7 m. fr. River David.
ST. PIERRE DE BROUGHTON	Arthabaska ... Q.	See Broughton.

NAME OF PLACE.	COUNTY AND PROVINCE.	DESCRIPTION AND LOCATION.
ST. PIERRE D'ORLEANS	Montmorency Q.	P.O. On Island of Orleans, in River St. Lawrence, 9 m. fr. Quebec.
ST. PIERRE DU SUD, MONTMAGNY	Montmagny Q.	P.O. G.T.R., 44 m. fr. Quebec.
ST. PIERRE LES BECQUETS	Nicolet Q.	P.O. On River St. Lawrence, 66 m. fr. Quebec; 26 m. fr. Three Rivers.
ST. PLACIDE	Two Mountains Q.	P.O. 6 m. fr. St. Benoit.
† ST. POLYCARPE	Soulanges Q.	P.O. 5 m. fr. Coteau Sta.
ST. PROSPER	Champlain Q.	P.O. 7 m. fr. Ste. Anne de la Perade.
ST. RAPHAEL EAST	Bellechasse Q.	P.O. 6 m. fr. St. Valier.
ST. RAPHAEL WEST	Glengarry O.	P.O. 7 m. fr. Rivière Raisin.
ST. RAYMOND	Portneuf Q.	P.O. 21 m. fr. Pointe aux Trembles.
ST. REGIS	Huntingdon Q.	P.O. On River St. Lawrence, 6 m. fr. Cornwall.
† ST. REMI	Napierville Q.	P.O. Montreal, Lachine and Province Line, 21 m. fr. Montreal. Pop. '71-831.
ST. ROBERT	Richelieu Q.	P.O. 9 m. fr. Sorel.
ST. ROCH DE RICHELIEU	Richelieu Q.	P.O. 1 m. fr. St. Ours.
ST. ROCH DES AULNAIES	L'Islet Q.	P.O. G.T.R., 79 m. fr. Quebec.
ST. ROCH L'ACHIGAN	L'Assomption Q.	P.O. 11 m. fr. L'Assomption.
* ST. ROCH DE QUEBEC	Quebec Q.	P.O. Suburb of City of Quebec, ½ m. fr. P. O. Quebec.
ST. ROCHELLE *St. Anne de Stukely*	Shefford Q.	
ST. ROMAINE	Compton Q.	P.O. 3 m. fr. Lambton; 32 m. fr. Robinson.
ST. ROMUALD D'ETCHEMIN	Levis Q.	P.O. See New Liverpool.
ST. ROMUALD DE FARNHAM	Missisquoi Q.	P.O. See West Farnham.
STE. ROSALIE, C.T.	Bagot Q.	4¼ m. fr. St. Hyacinthe.
STE. ROSE, C.T.	Laval Q.	16½ m. fr. Montreal. Pop.'71-736.
ST. SAUVEUR	Terrebonne Q.	P.O. 12 m. fr. St. Jerome.
ST. SAUVEUR DE QUEBEC	Quebec Q.	P.O. Suburb of City Quebec, 1¼ m. fr. P.O. Quebec.
† STE. SCHOLASTIQUE, C.T.	Two Mountains Q.	15 m. fr. St. Eustache.
ST. SEBASTIEN	Iberville Q.	P.O. 6 m. fr. Des Rivieres Sta.
ST. SEBASTIEN D'AYLMER	Beauce Q.	See Valletort.
ST. SEVERE	St. Maurice Q.	P.O. 6½ m. fr. Yamachiche.
ST. SIMEON	Charlevoix Q.	See Port au Persil.
ST. SIMON DE YAMASKA	Bagot Q.	P.O. 9 m. fr. St. Hyacinthe.
ST. SIMON DE RIMOUSKI	Rimouski Q.	P.O. On River St. Lawrence, 37 m. fr. Riviere du Loup (en bas).
STE. SOPHIE	Megantic Q.	P.O. 7 m. fr. Somerset.
STE. SOPHIE DE LACORNE	Terrebonne Q.	P.O. 34 m. fr. Montreal.
ST. STANISLAS	Champlain Q.	P.O. 8 m. fr. Batiscan.

NAME OF PLACE.	COUNTY AND PROVINCE.	DESCRIPTION AND LOCATION.
ST. STANISLAS DE KOSTKA *River St. Louis*	Beauharnois .....Q.	P.O. 7 m. fr. Valleyfield.
† ST. STEPHEN	Charlotte.....N B.	P.O. Sea Port at Mouth of St. Croix River New Brunswick and Canada R.R., 116 m. fr. St. John, 86 m. fr. Woodstock.
ST. SULPICE	L'Assomption.....Q.	P.O. 29 m. fr. Montreal.
ST. SYLVESTER	Lotbinière .....Q.	P.O. 21 m. fr. Craig's Road Sta.
ST. SYLVESTER EAST	Lotbinière .....Q.	P.O. 3 m. fr. St. Sylvester.
ST. THEODORE	Bagot .....Q.	P.O. 4 m. fr. Acton Vale.
ST. THEODORE DE CHERTSEY *Chertsey*	Montcalm.....Q.	P.O. 14 m. fr. Rawdon; 3 m. fr. Chantelle.
† STE. THERESE DE BLAINVILLE.	Terrebonne .....Q.	P.O. 20 m. fr. Montreal. Pop. '61-1,125; '71-914.
ST. THOMAS	Montmagny .....Q.	See Montmagny.
ST. THOMAS	Yamaska .....Q.	See Pierreville.
ST. THOMAS EAST	Joliette.....Q.	P.O. 4 m. fr. Joliette.
* ST. THOMAS WEST, C.T.	Elgin, E.R.....O.	P.O. London and Port Stanley R.R., 15 m. fr. London. Pop. '61-1-631; '71-2, 197.
ST. TIMOTHEE	Beauharnois .....Q.	P.O. 9 m. fr. Beauharnois.
ST. TITE	Champlain .....Q.	P.O. 14 m. fr. St. Stanislas.
ST. TITE DES CAPS	Montmorency .....Q	P.O. 55 m. fr. Murray Bay.
ST. UBALDE	Portneuf .....Q.	Vill. 9 m. fr. St. Casimir.
ST. ULRIC	Rimouski.....Q.	See Tessierville.
ST. URBAIN	Charlevoix .....Q.	P.O. 9 m. fr. St. Paul's Bay.
ST. URBAIN	Chateauguay .....Q.	P.O. 5 m. fr. St. Martine, 6 m. fr. St. Isidore
STE. URSULE	Maskinonge .....Q.	P.O. 5½ m. fr. Riviere du Loup (en haut.)
ST. VALENTIN	St. Johns.....Q.	P.O. 1½ m. fr. Stottville.
ST. VALERIE	Arthabaska .....Q.	See Bulstrode.
ST. VALERIEN	Shefford .....Q.	P.O. 7½ m. fr. Milton.
ST. VALLIER	Bellechasse .....Q.	P.O. G.T.R., 36 m. fr. Quebec.
ST. VENANT	Compton .....Q.	See Paquette.
STE. VICTOIRE	Richelieu .....Q.	P.O. 9 m. fr. Sorel.
ST. VICTOR DE TRING	Beauce .....Q.	P.O. 9 m. fr. St François.
ST. VINCENT DE PAUL	Laval .....Q.	P.O. 12 m fr. Montreal.
ST. WENCESLAS	Nicolet.....Q.	P.O. 4 m. fr. Aston Sta.
† ST. WILLIAMS *Walsingham*	Norfolk, S.R.....O.	P.O. 17 m. fr. Simcoe.
ST. ZEPHIRIN	Yamaska .....Q.	P.O. 9 m. fr. La Baie.
ST. ZENON *St. Louis de Mantawa*	Joliette.....Q.	P.O. 33 m. fr. St. Jean de Matha.

NAME OF PLACE.	COUNTY AND PROVINCE.	DESCRIPTION AND LOCATION.
ST. ZOTIQUE	Soulanges ..... Q.	P.O. 2½ m. fr. Coteau Landing.
SABLE	Middlesex, N.R. ..... O.	P.O. 6 m. fr. Park Hill.
SABLE RIVER	Shelburne ..... N.S.	P.O. 17 m. fr. Shelburne.
SABREVOIS	Iberville ..... Q.	P.O. 8½ m. fr. St. John's.
SACKVILLE	Essex ..... O.	See Colchester.
SACKVILLE	Halifax ..... N.S.	Vill. 12 m. fr. Halifax.
SACKVILLE	Westmoreland ..... N.B.	P.O. Intercolonial R.R., 32 m. fr. Painsec Junc.
SAGEVILLE	Oxford ..... O.	See Maple Leaf.
SAINTFIELD	Ontario, N.R. ..... O.	P.O. 3 m. fr. Wick.
SALAMANCA	York ..... N.B.	Sta. Eu. and N. A. R.R., 1 m. fr. Fredericton.
SALEM	Albert ..... N.B.	P.O. 3 m. fr. Hillsboro'.
SALEM	Wellington, C.R. ..... O.	P.O. 1 m. fr. Elora.
SALEM	Cumberland ..... N.S.	P.O. 8 m. fr. Amherst.
SALEM	Yarmouth ..... N.S.	Vill. 1 m. fr. Yarmouth.
SALFORD	Oxford, S.R. ..... O.	P.O. 4 m. fr. Ingersoll.
SALISBURY	Westmoreland ..... N.B.	P.O. Eu. and N. A. R.R., 76 m. fr. St. John.
SALMON BEACH	Gloucester ..... N.B.	P.O. 7½ m. fr. Bathurst.
SALMON CREEK	Sunbury ..... N.B.	P.O. 45 m. fr. Sheffield.
SALMON HOLE	Halifax ..... N.S.	P.O. 6 m. fr. Halifax.
SALMON RIVER	Victoria ..... N.B.	See Undine.
SAMON RIVER (Alb)	Albert ..... N.B.	P.O. 31 m. fr. Penobsquis Sta.; 18½ m. fr. Harvey.
SALMON RIVER (St. John.)	St. John ..... N.B.	P.O. 10 m. fr. St. Martins.
SALMON RIVER (C.B)	Cape Breton ..... N. S.	P.O. 19 m. fr. Sydney.
SALMON RIVER (Dig)	Digby ..... N.S.	P.O. 18 m. fr. Yarmouth.
SALMON RIVER (Guys)	Guysboro' ..... N.S.	P.O. 10 m. fr. Guysboro'.
SALMON RIVER (Hal)	Halifax ..... N.S.	P.O. 86 m. fr. Halifax.
SALMON RIVER (Lake Settlement)	Guysboro' ..... N.S.	P.O. 15 m. fr. Guysboro'.
SALMONVILLE	Peel ..... O.	P.O. 6 m. fr. Georgetown.
SALT SPRINGS	King's ..... N.B.	P.O. 16 m. fr. Sussex Vale.
SALT SPRINGS	Pictou ..... N.S.	See Mount Thom.
SAMBRO	Halifax ..... N.S.	P.O. 20 m. fr. Halifax.
SANBORN	Wolfe ..... Q.	P.O. 15 m. fr. South Ham.
SAND BEACH	Yarmouth ..... N.S.	P.O. 3 m. fr. Yarmouth.
SANDFIELD	Glengarry ..... O	P.O. 5¾ m. fr. Lochiel.
SANDFORD	Ontario, N.R ..... O	P.O. 7 m. fr. Uxbridge.

NAME OF PLACE.	COUNTY AND PROVINCE.	DESCRIPTION AND LOCATION.
SANDHILL	Cardwell ... O.	P.O. 13 m. fr. Malton, 6 m. fr. Albion.
SANDHURST	Lennox ... O.	P.O. 24 m. fr. Kingston.
SAND POINT	Renfrew, S.R. ... O.	P.O. On Ottawa River and B. and O.R.R., 74½ m. fr. Brockville.
SAND POINT	Guysboro' ... N.S.	P.O. 15 m. fr. Port Mulgrave, on Chedabucto Bay.
* SANDWICH, C.T	Essex ... O.	P.O. 2 m. fr. Windsor. Pop. '61-988; 71-1-160.
SANDY BAY	Rimouski ... Q.	P.O. On River St. Lawrence, 9 m. fr. Metis.
SANDY BEACH	Gaspe ... Q.	P.O. 4 m. fr. Gaspé Basin.
SANDY BEACHES	Lunenburg ... N.S.	P.O. 9½ m. fr. Hubbard's Cove.
SANDY COVE	Digby ... N.S.	P.O. 18 m. fr. Digby.
SANDY POINT	Shelburne ... N.S.	P.O. 9 m. fr. Shelburne.
SARAWAK / *Presqu'île*	Grey, N.R. ... O.	P.O. 14 m. fr. Owen Sound.
SAREPTA	Huron, S.R. ... O.	P.O. 7 m. fr. Exeter.
* SARNIA, C.T. / *Port Sarnia*	Lambton ... O.	P.O. On St. Clair River, and Great Western R.R., and G.T.R., 61 m. fr. London; 168¼ m. fr. Toronto. Pop. '61, 2-091; '71-2,929.
* SAUGEEN / *Southampton*	Bruce N.R. ... O.	P.O. 32¼ m. fr. Owen Sound. Pop. '61-609; '71-2,579.
SAULNIERVILLE	Digby ... N.S.	P.O. 33 m. fr. Yarmouth; 25 m. fr. Digby.
SAULT AU COCHON	Saguenay ... Q.	Vill. 60 m. fr. Tadousac.
SAULT AU RECOLLET	Hochelaga ... Q.	P.O. 7 m. fr. Montreal.
SAULT AUX MOUTONS	Saguenay ... Q	Vill. 35 m. fr. Tadousac.
SAULT STE. MARIE, C.T	District of Algoma ... O.	P.O. At point where Lake Superior flows into Lake Huron, 350 m. fr. Collingwood. Pop. '61-898; '71-879.
SAULT ST. LOUIS	Laprairie ... Q.	See Caughnawaga.
SAVAGE'S MILL	Shefford ... Q.	P.O. 10 m. fr. Granby.
SAW MILL CREEK	Annapolis ... N.S.	P.O. 3½ m. fr. Annapolis.
SAWYERVILLE	Compton ... Q.	P.O. 3 m. fr. Eaton; 6 m. fr. Birchton.
SCANLON'S	Simcoe, N.R. ... O.	Sta. Northern R.R., 44 m. fr. Toronto.
* SCARBORO'	York, E.R. ... O.	P.O. 2½ m. fr. Scarboro Junction of G.T.R. and T. and N. R. R., 9. m. fr. Toronto.
SCHANTZ	Waterloo, N.R ... O.	Sta. G.T.R., 55½ m. fr. Toronto.
† SCHOMBERG / *Lloydtown*	York, N.R ... O.	P.O. 15 m. fr. Aurora.
SCONE	Bruce, S.R. ... O.	P.O. 17 m. fr. Walkerton.
SCOTCH BLOCK	Halton ... O.	P.O. 6 m. fr. Milton.
SCOTCH CORNER	Carleton ... N.B.	See Richmond Corner.
SCOTCH CORNERS	Simcoe, N.R ... O.	See Duntroon.
SCOTCH MILLS	Prescott ... O.	See Kerry.

NAME OF PLACE.	COUNTY AND PROVINCE.	DESCRIPTION AND LOCATION.
SCOTCH SETTLEMENT	Kent ... O.	See Darrell.
SCOTCH SETTLEMENT	Westmoreland ... N.B.	P.O. 14 m. fr. Shediac.
SCOTCH TOWN	Queen's ... N.B.	P.O. 16 m. fr. Sheffield.
SCOTCH VILLAGE	Hants ... N.S.	P.O. 4 m. fr. Newport.
† SCOTLAND	Brant, S.R. ... O.	P.O. 23½ m. fr. Lynedoch.
SCOTT'S BAY	King's ... N.S.	P.O. 20 m. fr. Canning.
SCOTT'S CORNERS	Frontenac ... O.	See Elginburg.
SCOVIL'S MILLS	Westmoreland ... N.B.	P.O. 7 m. fr. Cocaigne.
SCUGOG	Ontario, N.R. ... O.	P.O. 7½ m. fr. Port Perry.
* SEAFORTH	Huron, S.R. ... O.	P.O. Buffalo & Goderich Br. G.T.R., 21 m. fr. Goderich.
SEBRINGVILLE *Black Creek*	Perth, N.R. ... O.	P.O. Buffalo & Goderich Br. G.T.R., 40½ m. fr. Goderich.
SECOND FALLS	Charlotte ... N.B.	P.O. [illegible] m. fr. St. George.
SECTION 7	Colchester ... N.S.	P.O. 15 m. fr. Londonderry; 19 m. fr. Wallace.
SEELEY'S BAY	Leeds, S.R. ... O.	P.O. 23 m. fr. Kingston.
SEELEY'S MILLS	King's ... N.B.	P.O. 9 m. fr. Sussex Vale.
SEGEUN FALLS	Victoria, N.R. ... O.	P.O. 14 m. fr. Ashdown.
SELBORNE	Elgin, E.R. ... O.	Vill. 1 m. fr. Port Stanley.
SELBY	Lennox ... O.	P.O. 4 m. fr. Napanee.
† SELKIRK	Haldimand ... O.	P.O. 17 m. fr. Port Dover; 17 m. fr. Dunnville.
SELMAH	Hants ... N.S.	P.O. 2 m. fr. Maitland.
SELTON *Ostrander*	Bothwell ... O.	P.O. 5½ m. fr. Thamesville.
SELWYN	Peterboro', W.R. ... O.	P.O. 5 m. fr. North Douro.
* SENECA *Caledonia*	Haldimand ... O.	P.O. 11 m. fr. Cayuga; 13½ m. fr. Hamilton.
SETTRINGTON	Charlevoix ... Q.	P.O. 8½ m. fr. Les Eboulemens.
† SEVERN BRIDGE	Victoria, N.R. ... O.	P.O. 14 m. fr. Orillia.
SEVIGNE	Ottawa ... Q.	P.O. 9 m. fr. Aubigny.
SEYMOUR EAST	Northumberland, E.R ... O.	See Menie.
SHAFTESBURY	Algoma ... O.	See Little Current.
SHAG HARBOUR	Shelburne ... N.S.	P.O. 12 m. fr. Barrington.
† SHAKESPEARE	Perth, S.R. ... O.	P.O. G.T.R., 82 m. fr. Toronto.
SHAMROCK	Renfrew, S.R. ... O.	P.O. 12 m. fr. Renfrew.
SHANICK *Bailey's Corners*	Hastings, N.R. ... O.	P.O. 7 m. fr. Marmora.
SHANKLIN	St. Johns ... N.B.	P.O. 26 m. fr. St. John.

NAME OF PLACE.	COUNTY AND PROVINCE.	DESCRIPTION AND LOCATION.
SHANLY *Wallace's Corners*	Grenville, S.R. O.	P.O. 8 m. fr. Spencerville.
SHANNON VALE	Restigouche N.B.	P.O. 5 m. fr. Dalhousie.
†SHANNONVILLE	Hastings, E.R. O.	P.O. G.T.R., 40½ m. fr. Kingston.
SHANTY BAY	Simcoe, N.R. O.	P.O. 6 m. fr. Barrie.
†SHARON *Hope*	York, N.R. O.	P.O. 4½ m. fr. Newmarket.
SHARPE'S CORNERS	Durham, E.R. O.	See Ida.
SHARPE'S BRIDGE *Cambridge*	King's N.S.	P.O. 3 m. fr. Pineo Village.
SHARPTON	Frontenac O.	P.O. 4½ m. fr. Odessa.
SHAWBRIDGE	Terrebonne Q.	P.O. 9 m. fr. St. Jerome.
SHAWENEGAN *St. Boniface*	St. Maurice Q.	P.O. On River St. Maurice, 23 m. fr. Three Rivers.
SHAWVILLE	Carleton N.B.	P.O. River St. John, 1 m. fr. Lower Wakefield.
SHEA'S RIVER	Inverness N.S.	P.O. 8 m. fr. Mabou.
SHEDIAC	Westmoreland N.B.	P.O. Eu. and N. A. R.R., 106 m. fr. St. John, Seaport on Gulf of St. Lawrence.
SHEDIAC BRIDGE	Westmoreland N.B.	P.O. 76 m. fr. Chatham; 5 m. fr. Shediac.
SHEDIAC ROAD	Westmoreland N.B.	P.O. 1½ m. fr. Shediac.
SHEENBORO'	Pontiac Q.	P.O. 6 m. fr. Chichester.
SHEET HARBOUR	Halifax N.S.	P.O. 77 m. fr. Halifax.
SHEFFIELD	Wentworth, N.R. O.	P.O. 14 m. fr. Dundas.
SHEFFIELD	Sunbury N.B.	P.O. 14 m. fr. Gagetown, on River St. John.
SHEFFIELD ACADEMY	Sunbury N.B.	P.O. 2 m. fr. Sheffield, on River St. John.
SHEFFIELD MILLS	King's N.S.	P.O. 3 m. fr. Canning.
SHEFFORD MOUNTAIN	Shefford Q.	P.O. 4½ m. fr. Granby; 7½ m. fr. Waterloo.
SHELBURNE	Grey, S.R. O.	P.O. 16½ m. fr. Orangeville.
†SHELBURNE, C.T.	Shelburne N.S.	160 m. fr. Halifax; 52 m. fr. Liverpool.
SHELDON	Cardwell O.	P.O. 9¼ m. fr. Mono Mills.
SHELDRAKE	Saguenay Q.	P.O. 113 m. fr. Gaspé Basin.
SHEPODY ROAD	King's N.B.	P.O. 47 m. fr. St. John.
* SHERBROOKE, C.T.	Sherbrooke Q.	P.O. G.T.R., 101 m. fr. Montreal.
†SHERBROOKE	Guysboro' N.S.	P.O. 40 m. fr. Antigonishe; 6 m. fr. Melrose.
SHERBROOKE MINES *Goldenville*	Guysboro' N.S.	P.O. 3 m. fr. Sherbrooke.
SHERIDAN	Halton O.	P.O. 4 m. fr. Credit.
SHERKSTON	Welland O.	P.O. 5 m. fr. Point Abino.

NAME OF PLACE.	COUNTY AND PROVINCE.	DESCRIPTION AND LOCATION.
SHERRINGTON ..... *St. Patrick*	Napierville ..... Q.	P.O. 5 m. fr. Barrington.
SHETLAND	Bothwell ..... O.	P.O. 12 m. fr. Newbury.
SHIGAWAKE	Bonaventure ..... Q.	P.O. 58 m. fr. Percé.
SHIKTEHAWK	Carleton ..... N.B.	P.O. 4 m. fr. Florenceville.
SHINEMICAS BRIDGE	Cumberland ..... N.S.	P.O. 4 m. fr. Goose River, 19 m. fr. River Philip.
SHIP HARBOUR	Halifax ..... N.S.	P.O. 9 m. fr. Tangier; 10 m. fr. East Jeddore; 48 m. fr. Halifax.
SHIPLEY	Perth, N.R. ..... O.	P.O. 8 m. fr. Palmerston.
SHIPPIGAN	Gloucester ..... N.B.	P.O. 70 m. fr. Bathurst; 70 m. fr. Chatham.
SHIPTON	Richmond ..... Q.	See Denison's Mills.
SHIRK'S	Haldimand ..... O.	Sta. Buffalo & Goderich Br. G.T.R., 62 m. fr. Brantford.
SHOOLBRED	Bonaventure ..... Q.	P.O. 29½ m. fr. Campbellton.
SHORT BEACH	Yarmouth ..... N.S.	P.O. 10 m. fr. Yarmouth.
SHREWSBURY	Argenteuil ..... Q.	P.O. 6 m. fr. Dunany; 10 m. fr. Lachute.
SHRIGLEY	Grey, S.R. ..... O.	P.O. 4 m. fr. Maple Valley.
† SHUBENACADIE	Colchester ..... N.S.	P.O. On Nova Scotia R.R., 38 m. fr. Halifax.
SHULIE	Cumberland ..... N.S.	P.O. 6 m. fr. Joggins Mines.
SIDDELLSVILLE	Middlesex, N.R. ..... O.	Vill. 4 m. fr. Ailsa Craig.
SIERRA	Glengarry ..... O.	P.O. 4½ m. fr. St. Raphael.
SIGHT POINT	Inverness ..... N.S.	P.O. 15 m. fr. Mabou.
SIGNAY	Chicoutimi ..... Q.	Vill. 45 m. fr. Chicoutimi.
SILLERY COVE ..... *St. Colomb*	Quebec ..... Q.	P.O. 6 m. fr. Quebec.
SILLSVILLE	Lennox ..... O.	P.O. 15 m. fr. Napanee.
SILOAM	Ontario, N.R. ..... O.	P.O. 5 m. fr. Uxbridge.
SILVER CREEK	Halton ..... O.	P.O. 3¾ m. fr. Georgetown.
SILVER HILL	Norfolk, S.R ..... O.	P.O. 4 m. fr. Lynedoch.
SILVER ISLET	Algoma ..... O.	P.O. 22 m. fr. Thunder Bay.
SILVER LAKE	Victoria, N.R. ..... O.	See Galway.
SILVERSHOE	Simcoe, N.R. ..... O.	D. P.O. 1¼ m. fr. New Lowell.
SILVERSTREAM	Victoria ..... N.B.	P.O. 6 m. fr. Edmundston.
* SIMCOE, C.T	Norfolk, N.R. ..... O.	P.O. 24 m. fr. Brantford. Pop. '61-1,858; '71-1,856.
† SINGHAMPTON ..... *Mad River Mills*	Simcoe, N.R. ..... O.	P.O. 13 m. fr. Collingwood.
SIX MILE BROOK	Pictou ..... N.S.	P.O. 5 m. fr. West River.
SIX MILE CROSS ..... *Anderson's Corners*	Huntington ..... Q.	P.O. 4 m. fr. Dewitville.

NAME OF PLACE.	COUNTY AND PROVINCE.	DESCRIPTION AND LOCATION.
SIX MILE ROAD	Cumberland.....N.S.	P.O. 6 m. fr. Wallace.
SIX PORTAGES	Ottawa ..... Q.	P.O. 50 m. fr. North Wakefield.
SKIPNESS	Bruce, N.R..... O.	P.O. 6 m. fr. Elsinore.
SKYE	Glengarry ..... O.	P.O. 5 m. fr. Kenyon.
SKY GLEN	Inverness.....N.S.	P.O. 5 m. fr. Whycocomah; 13 m. fr. Mabou.
SLESWICK	Cardwell..... O.	P.O. 4 m. fr. Mono Road Sta.
SLIGO	Cardwell..... O	P.O. 3 m. fr. Caledon.
SLUICE POINT	Yarmouth.....N.S.	Vill. 5½ m. fr. Tusket.
SMITH CREEK	King's.....N.B.	P.O. 9 m. fr. Sussex Vale.
SMITHFIELD	Huntingdon..... Q.	See Dundee.
SMITHFIELD	Northumberland, E.R..... O.	P.O. 5 m. fr. Brighton.
SMITHURST	Wellington, N.R..... O.	P.O. 3 m. fr. Clifford.
SMITH'S	Westmoreland.....N.B.	P.O. 79 m. fr. Chatham; 2 m. fr. Shediac.
SMITH'S	Pictou.....N.S.	Vill. 7 m. fr. New Glasgow.
SMITH'S COVE	Digby.....N.S.	P.O. 15½ m. fr. Annapolis.
* SMITH'S FALLS	Lanark, S.R..... O.	P.O. B. and O. R.R., 28 m. fr. Brockville. Pop. '61-1,137; '71-1,150.
SMITH'S HILL	Huron, N.R..... O.	See Carlow.
SMITH'S MILLS	Stanstead..... Q.	P.O. Massawippi Valley R.R., 10 m. fr. Georgeville; 4½ m. fr. Stanstead.
SMITH'S MILLS	Pr. Edward..... O.	See Demorestville.
SMITH TOWN	King's.....N.B.	P.O. 4 m. fr. Ossekeag.
* SMITHVILLE, LINCOLN	Lincoln..... O.	P.O. 8 m. fr. Grimsby.
SNEDDENS	Lanark..... O.	Sta. B. & O. R. R. 55½ m. fr. Brockville.
SNIDER'S CORNER	Northumberland, E.R..... O.	See Morganston.
SNOW VILLAGE	Hastings, E.R..... O.	See Thurlow.
SODA CREEK	Cariboo.....B.C.	P.O. 380 m. fr. New Westminster.
SOIXANTE	St. Hyacinthe..... Q.	Sta. G.T.R., 28½ m. fr. Montreal.
SOLINA	Durham, W.R..... O.	P.O. 7 m. fr. Bowmanville.
† SOMBRA	Bothwell..... O.	P.O. 21 m. fr. Sarnia; 14 m. fr. Wallaceburg.
SONORA	Guysboro'.....N.S.	P.O. 8 m. fr. Sherbrooke.
SOMERSET / *Plessisville*	Megantic..... Q.	P.O. Sta. G.T.R., 51 m. fr. Quebec.
SOMERSET	King's.....N.S.	P.O. 2 m. fr. Berwick.
SOMERVILLE	Carleton.....N.B.	P.O. 10½ m. fr. Woodstock.
SONYA	Ontario, N.R..... O.	P.O. 22½ m. fr. Oshawa; 5 m. fr. Wick.
SOPERTON	Leeds, S.R..... O.	P.O. 7 m. fr. Farmersville.

NAME OF PLACE.	COUNTY AND PROVINCE.	DESCRIPTION AND LOCATION.
* SOREL, C.T. / *William Henry*	Richelieu ... Q.	P.O. On River St. Lawrence, 45 m. fr. Montreal; 33 m. fr. St. Hilaire Sta. Pop. '61-4,778; '71-5,636.
SOUTH	Lunenburg ... N.S.	Vill. 3 m. fr. Lunenburg.
SOUTHAMPTON	Bruce, N.R. ... O.	See Saugeen.
SOUTHAMPTON	York ... N.B.	P.O. 45½ m. fr. Fredericton; 22 m. fr. Woodstock.
SOUTH BAR OF SYDNEY RIVER	Cape Breton ... N.S.	P.O. 6 m. fr. Sydney.
SOUTH BARNSTON	Stanstead ... Q.	P.O. 11 m. fr. Coaticook; 7 m. fr. Stanstead.
SOUTH BAY	Victoria ... N.S.	P.O. 29 m. fr. Englishtown.
SOUTH BAY	St. John ... N.B.	P.O. 3 m. fr. Fairville.
SOUTH BOLTON	Brome ... Q.	P.O. 8 m. fr. Knowlton; 6 m. fr. Knowlton Landing.
SOUTH BRANCH	Colchester ... N.S.	P. O. 6½ m. fr. Upper Stewiacke.
SOUTH BRANCH	King's ... N.B.	P.O. 6 m. fr. Penobsquis Sta.
SOUTH BRANCH	Sunbury ... N.B.	See Blissville.
SOUTH CAYUGA / *Fry's Corners*	Haldimand ... O	P.O. 29 m. fr. Port Dover; 5] m. fr. Dunnville.
SOUTH DOURO	Peterboro', E.R. ... O.	P.O. 10 m. fr. Peterboro'.
SOUTH DUMMER	Peterboro', E.R ... O.	P.O. 15 m. fr. Peterboro'.
SOUTH DURHAM	Drummond ... Q.	P.O. G.T.R., 10 m. fr. Richmond.
SOUTH-EAST PASSAGE	Halifax ... N.S.	P.O. 7 m. fr. Dartmouth.
SOUTH ELMSLEY / *Lombar's Corners*	Leeds, N.R. ... O.	P.O. 7 m. fr. Smith's Falls.
SOUTH ELY	Shefford ... Q.	P.O. 17 m. fr. Waterloo; 16 m. fr. Melbourne.
SOUTH FINCH	Stormont ... O.	P.O. 16 m. fr. Wales.
SOUTH GLOUCESTER	Russell ... O.	P.O. 7 m. fr. Ottawa.
SOUTH GOWER / *Pelton's Corners*	Grenville, N.R. ... O.	P.O. 11 m. fr. Kemptville.
SOUTH GRANBY	Shefford ... Q.	P.O. 7½ m. fr. Granby.
SOUTH GUT OF ST. ANN'S	Victoria ... N.S.	P.O. 12 m. fr. Baddeck.
SOUTH HAM / *Ham*	Wolfe ... Q.	P.O. 36 m. fr. Danville.
SOUTH HARBOUR	Victori ... N.S.	Vill. 20 m. fr. Ingonishe.
SOUTH HINCHINBROOKE / *Helena*	Huntingdon ... Q.	P.O. 10 m. fr. Huntingdon.
SOUTH LA GRAISSE / *McDonald's Mills*	Glengarry ... O.	P.O. 8 m. fr. Lochiel.
SOUTH LAKE	Leeds, S.R. ... O.	P.O. 4 m. fr. Gananoque Sta.
SOUTH McLELLAN'S MOUNTAIN	Pictou ... N.S.	P.O. 13 m. fr. New Glasgow.

NAME OF PLACE.	COUNTY AND PROVINCE.	DESCRIPTION AND LOCATION.
SOUTH MARCH	Carleton O.	P.O. 14 m. fr. Ottawa.
SOUTH MIDDLETON	Norfolk, N.R. O.	P.O. 9 m. fr. Tilsonburg.
SOUTH MONAGHAN *Bloomfield* *Centreville*	Peterboro', W.R. O.	P.O. 5 m. fr. Bensfort.
SOUTH MOUNTAIN	Dundas O.	P.O. 15 m. fr. Iroquois.
SOUTH NELSON	Northumberland N.B.	P.O. 9 m. fr. Chatham.
SOUTH POTTON	Brome Q.	See Mansonville Potton.
* SOUTH QUEBEC	Levis Q.	P.O. On River St. Lawrence, 2 m. fr. Quebec.
SOUTH RAWDON	Hants N.S.	P.O. 10 m. fr. Newport.
SOUTH ROXTON	Shefford Q.	P.O. 8 m. fr. Granby; 14 m. fr. Acton Vale.
SOUTH SIDE BASIN OF RIVER DENNIS	Inverness N.S	P.O. 9 m. fr. River Dennis.
SOUTH SIDE OF BOULARDORIE	Victoria N.S.	P.O. 3 m. fr. Boulardorie.
SOUTH SIDE OF WHYCOCOMAH BAY	Inverness N.S.	P.O. 8 m. fr. Whycocomah.
SOUTH SIDE OF WEST MARGAREE	Inverness N.S.	P.O. 25 m. fr. Mabou.
SOUTH ZORRA	Oxford, N.R. O.	P.O. 2 m. fr. Woodstock.
SOUTH WEST MABOU	Inverness N.S.	P.O. 5 m. fr. Port Hood.
SOUTH WESTMEATH	Renfrew, N.R. O.	See Beachburg.
SPANISH RIVER	Algoma O.	P.O. On Georgian Bay, 150 m. fr. Collingwood.
SPAFFORDTON	Addington O.	P.O. 4 m. fr. Loughboro'.
* SPARTA	Elgin, E.R. O.	P.O. 6 m. fr. Port Bruce; 12 m. fr. St. Thomas.
SPA SPRINGS	Annapolis N.S.	P.O. 3 m. fr. Wilmot.
SPEEDIE *Leith Corners*	Grey, N.R. O.	P.O. 1½ m. fr. Leith.
SPEEDSIDE	Wellington, C.R. O.	P.O. 6 m. fr. Fergus.
SPEITCHES COVE	Digby N.S.	P.O. 10 m. fr. Digby.
SPENCER COVE	Quebec Q.	P.O. On River St. Lawrence, 5 m. fr. Quebec.
SPENCER'S	Colchester N.S.	D. P.O. 7 m. fr. Londonderry.
SPENCER'S ISLAND	Cumberland N.S.	P.O. 29 m. fr. Parrsboro'; 4 m. fr. Advocate Harbor.
† SPENCERVILLE	Grenville, S.R. O.	P.O. St. Lawrence and Ottawa R.R., 9 m. fr. Prescott; P.O. 1½ m. distant.
SPENCE'S BRIDGE	Yale B.C.	P.O. 180 m. fr. New Westminster.
SPIKE'S CORNERS	Frontenac O.	See Harrowsmith.
SPRAGUE'S POINT	King's N.B.	P.O. 3 m. fr. Springfield.
SPRING ARBOUR	Norfolk, S.R. O.	P.O. 2 m. fr. Pleasant Hill.
SPRINGBANK	Middlesex, N.R. O.	P.O. 7 m. fr. Strathroy.

NAME OF PLACE.	COUNTY AND PROVINCE.	DESCRIPTION AND LOCATION.
SPRINGBROOK	Peel ... O.	Vill. 2 m. fr. Brampton.
SPRINGBROOK	Wellington, N.R ... O.	See Wyandot.
SPRINGFIELD *Clunas*	Elgin, E.R ... O.	P.O. 16 m. fr. Dorchester Sta.
† SPRINGFIELD	King's ... N.B.	P.O. 8 m. fr. Norton Sta.; 15 m. fr. Kingston.
SPRINGFIELD	York ... N.B.	P.O. 11 m. fr. Keswick Ridge.
SPRINGFIELD	Annapolis ... N.S.	P.O. 29 m. fr. Lawrencetown; 29 m. fr. Bridgewater.
SPRINGFIELD	Peel ... O.	See Credit.
† SPRINGFORD	Oxford, S.R ... O.	P.O. 6 m. fr. Nairn; 25¾ m. fr. Woodstock.
SPRINGHILL	York ... N.B.	P.O. 5 m. fr. Fredericton.
SPRING HILL	Cumberland ... N.S.	P.O. 8 m. fr. River Philip.
SPRINGHILL	York, N.R ... O.	See King.
SPRING HILL ROAD *Athol*	Cumberland ... N.S.	P.O. 12½ m. fr. Amherst.
SPRINGTOWN	Renfrew, S.R ... O.	See Bagot.
SPRINGVALE	Haldimand ... O.	P.O. 4 m. fr. Hagersville.
SPRINGVILLE	Peterboro', W.R ... O	P.O. 6 m. fr. Peterboro'.
SPRINGVILLE	Pictou ... N.S.	P.O. 10 m. fr. New Glasgow.
SPRUCE LAKE	St. John ... N.B.	P.O. 7 m. fr. St. John.
SPRY BAY	Halifax ... N.S.	P.O. 66 m. fr. Halifax.
STAFFA	Perth, S.R ... O.	P.O. 2½ m. fr. Carronbrook.
STAFFORD	Renfrew, N.R ... O.	P.O. 21 m. fr. Forester's Falls.
STAFFORDVILLE	Prince Edward ... O.	Vill. 7 m. fr. Belleville.
STAMFORD	Welland ... O.	P.O. 3 m. fr. Clifton.
STANBRIDGE EAST	Missisquoi ... Q.	P.O. 7 m. fr. Stanbridge Sta.
STANBRIDGE STATION	Missisquoi ... Q.	P.O. Vermont Junction R.R., 18 m. fr. St. Johns.
STANBURY	Missisquoi ... Q.	P.O. 8 m. fr. Stanbridge East.
STANDON *St. Leon*	Dorchester ... Q.	P.O. 10½ m. fr. Hemison.
† STANFOLD *Princeville*	Arthabaska ... Q.	P.O. G.T.R. 56 m. fr. Quebec.
STANHOPE	Stanstead ... Q.	P.O. 1 m. fr. Norton Mills Sta.
STANLEY	York ... N.B.	P.O. 28 m. fr. Fredericton.
STANLEY'S MILLS	Peel ... O.	P.O. 6½ m. fr. Malton.
* STANSTEAD, C.T. *Stanstead Plain*	Stanstead ... Q.	P.O. Massawippi Valley R.R.
STANTON	Simcoe, S.R ... O.	P.O. 5 m. fr. Mulmur.

NAME OF PLACE.	COUNTY AND PROVINCE.	DESCRIPTION AND LOCATION.
STARK'S CORNERS	Bruce, N.R. O.	P.O. See Burgoyne.
STARKEYS	Queen's N.B.	P.O. 31 m. fr. Gagetown.
STARNESBORO' / *St. Antoine Abbé*	Huntingdon Q.	P.O. Vill. 2 m. fr. Franklin Centre.
* STAYNER	Simcoe, N.R O.	P.O. Northern R.R., 85 m. fr. Toronto.
STEAM MILL VILLAGE	King's N.S.	P.O. 2 m. fr. Kentville.
STEELE	Simcoe, N.R. O.	P.O. 8½ m. fr. Hawkestone.
STEEP CREEK	Guysboro' N.S.	P.O. On the Gut of Canso, 7 m. fr. Port Mulgrave.
STEEVE'S MOUNTAIN	Westmoreland N.B.	P.O. 3½ m. fr. Boundary Creek.
STELLA	Lennox O.	P.O. 7 m. fr. Bath.
† STELLARTON / *Albion Mines*	Pictou N.S.	P.O. and Sta. on Nova Scotia R.R., 3 m. fr. New Glasgow.
STEVENSVILLE	Welland O.	P.O. 5 m. fr. Point Abino.
STEWARTTOWN	Halton O.	See Esquesing.
STEWARTVILLE / *Balmer's Island*	Renfrew, S.R. O.	P.O. 8 m. fr. Arnprior.
STEWIACKE CROSS ROAD	Colchester N.S.	P.O. 3½ m. fr. Upper Stewiacke.
STEWIACKE MIDDLE	Colchester N.S.	P.O. Nova Scotia R.R., 44 m. fr. Halifax.
STILL WATER	Guysboro' N.S.	P.O. 5 m. fr. Melrose.
STILLWATER	Hants N.S.	Sta. Nova Scotia R.R., 33 m. fr. Halifax.
STINKING RIVER	Selkirk Man	Vill. On Red River, 9 m. S. fr. Fort Garry.
* STIRLING	Hastings, N.R. O.	P.O. 16 m. fr. Belleville.
STIRTON	Wellington, N.R O.	P.O. 17 m. fr. Elora.
STISTED / *Rowan Mills*	Norfolk, S.R. O.	P.O. 23 m. fr. Tilsonburg.
STITTSVILLE	Carleton O.	P.O. Canada Central R.R., 14¾ m. fr. Ottawa.
STOCKDALE / *Powell's Mills*	Northumberland, E.R. O.	P.O. 2 m. fr. Frankford.
STOCKWELL	Chateauguay Q.	P.O. 11½ m. fr. Hemmingford.
STOCO	Hastings, E.R. O.	P.O. 8 m. fr. Tweed.
STODDART'S	Annapolis N.S.	P.O. 31 m. fr. Annapolis; 22 m. fr. Lawrencetown.
STOKE CENTRE	Richmond Q.	P.O. 12½ m. fr. Sherbrooke.
STOKETON	Richmond Q.	P.O. 7½ m. fr. Sherbrooke.
STONEFIELD	Argenteuil Q.	P.O. On River Ottawa, and Grenville and Carillon R.R., 59 m. fr. Montreal.
STONEHAM	Quebec Q.	P.O. 22 m. fr. Quebec.
† STONY CREEK	Wentworth, S.R. O.	P.O. Great Western R.R., 6 m. fr. Hamilton
STONY CREEK	Albert N.B.	P.O. 33 m. fr. Salisbury.

NAME OF PLACE.	COUNTY AND PROVINCE.	DESCRIPTION AND LOCATION.
STONY POINT	Essex ... O.	P.O. Great Western R.R., 84 m. fr. London.
STORMONT	Guysboro' ... N.S.	P.O. 11 m. fr. Cross Roads Country Harbour.
STORNOWAY	Compton ... Q.	P.O. 26 m. fr. Robinson; 9 m. fr. Lambton.
STORY'S	Grenville, N.R ... O.	Sta. B. and O.R.R., 25 m. fr. Brockville.
STOTTVILLE	St. John's ... Q.	P.O. M. and C. Div. G.T.R., 39¼ m. fr. Montreal.
* STOUFFVILLE	York, N.R ... O.	P.O. 28 m. fr. Toronto, Sta. on Toronto and Nipissing R.R.
STOWE	Huron, N.R ... O.	P.O. 4 m. fr. Monkton.
† STRABANE	Wentworth, N.R ... O.	P.O. 14½ m. fr. Hamilton.
STRAFFORDVILLE *Sandytown*	Elgin, E.R ... O.	P.O. 23¼ m. fr. Ingersoll.
STRANGFORD	York, E.R ... O.	P.O. 3½ m. fr. Scarboro' Junction.
* STRATFORD, C.T	Perth, N.R ... O.	P.O. Buffalo and Goderich Br. G.T.R.; Toronto and Sarnia Br. G.T.R.; 88 m. m. fr. Toronto. Pop. '61-2,809; '71-4,313.
STRATFORD	Wolfe ... Q.	See Lake Aylmer.
STRATHALLEN *Alinaville*	Oxford, N.R ... O.	P.O. 8 m. fr. Woodstock.
STRATHBURN	Middlesex, W.R ... O.	P.O. 4¼ m. fr. Glencoe.
STRATHNAIRN	Grey, N.R ... O.	P.O. 8 m. fr. Meaford.
* STRATHROY	Middlesex, W.R ... O.	P.O. Great Western R.R., 20 m. fr. London. Pop. '61-751; '71-3,232.
STRAUSBERG	Waterloo, S.R ... O.	Vill. 1 m. fr. New Aberdeen.
* STREETSVILLE	Peel ... O.	P.O. 9 m. fr. Port Credit. Pop. '61-730; 71-617.
STRETTON	Ontario, N.R ... O.	D.P.O. 3 m. fr. Uxbridge.
STROMNESS	Monck ... O.	P.O. 3 m. fr. Dunnville.
STRONACH MOUNTAIN	Annapolis ... N.S.	P.O. 4¼ m. fr. Margaretsville.
STUKELY	Shefford ... Q.	P.O. 6 m. fr. Waterloo.
STURGEON CREEK	Selkirk ... Man	Vill. On River Assiniboine, 7 m. fr. Fort Garry.
SULLIVAN *The Sable* *Williamsford*	Grey, N.R ... O.	P.O. 59 m. fr. Fergus; 14 m. fr. Durham.
SUMMER HILL	Queen's ... N.B.	P.O. 13 m. fr. Gagetown.
SUMMERSMILL	Lambton ... O.	Vill. 11 m. fr. Widder Sta.
SUMMERSTOWN	Glengarry ... O.	P.O. 6 m. fr. Lancaster.
SUMMERVILLE	Peel ... O.	P.O. 4½ m. fr. Mimico.
SUMMERVILLE	Hants ... N.S.	P.O. 12 m. fr. Newport.
SUMMIT	Durham, E.R ... O.	Sta. Midland R.R., 14 m. fr. Port Hope.
SUNBURY	Frontenac ... O.	P.O. 11½ m. fr. Kingston.
SUNDERLAND	Ontario, N.R ... O.	P.O. T. and N. R.R. 53 m fr. Toronto.

NAME OF PLACE.	COUNTY AND PROVINCE.	DESCRIPTION AND LOCATION.
SUNNIDALE	Simcoe, N.R.....O.	P.O. 2 m. fr. New Lowell.
SUSSEX CORNER	King's.....N.B.	P.O. 2 m. fr. Sussex Vale.
SUMAS	New Westminster .....B.C.	P.O. 45 m. fr. New Westminster.
SUSSEX PORTAGE	King's.....N.B.	P.O. 2 m. fr. Annagance.
SUSSEX VALE	King's.....N.B.	P.O. Eu. and N. A. R.R., 44 m. fr. St. John
SUTHERLAND'S CORNER	Bothwell .....O.	P.O. 8 m. fr. Newbury.
SUTHERLAND'S MILLS	Pictou.....N.S.	P.O. 8 m. fr. New Glasgow.
SUTHERLAND'S RIVER	Pictou.....N.S.	P.O. 8 m. fr. New Glasgow.
† SUTTON	Brome.....Q.	P.O. 8 m. fr. Richford.
SUTTON	York, N.R.....O.	See Georgina.
SWAN CREEK	Sunbury.....N.B.	P.O. 11 m. fr. Gagetown.
SWEABURG	Oxford, S.R.....O.	P.O. 6 m. fr. Woodstock.
† SWEETSBURG	Missisquoi .....Q.	P.O. 19 m. fr. Granby; 18 m. fr. Richford; 18 m. fr. Waterloo.
SWEET'S CORNERS	Haldimand .....O.	Vill. 1 m. fr. Rainham.
SWITZERVILLE	Lennox .....O.	P.O. 6 m. fr. Napanee.
SYDE[illegible]	Brant, S.R.....O.	See Cathcart.
SYDE[illegible]	Grey, N.R.....O.	See Owen Sound.
SYDENHAM	Frontenac .....O.	See Loughboro'.
SYDENHAM	Peel .....O.	See Dixie.
SYDENHAM PLACE	Drummond .....Q.	P.O. 15 m. fr. Richmond East.
† SYDNEY, C.T.	Cape Breton .....N.S.	P.O. 285 m. fr. Halifax, Sea Port, and formerly capital of Colony of Cape Breton.
† SYDNEY MINES	Cape Breton .....N.S.	P.O. 20 m. fr. Sydney.
† SYLVAN	Middlesex, N.R.....O.	P.O. 3 m. fr. Widder.
SYPHER'S COVE	Queen's.....N.B.	P.O. 27 m. fr. Sheffield.
TABUCINTAC	Northumberland .....N.B.	P.O. 35 m. fr. Chatham.
TABUSINTAC RIVER	Gloucester.....N.B.	P.O. 11 m. fr. Bartibog.
† TADOUSAC, C.T.	Saguenay.....Q.	P.O. At mouth of River Saguenay, 18 m. fr. Murray Bay.
TALBOTVILLE ROYAL	Elgin, W.R.....O.	P.O. 6 m. fr. Calder.
† TAMWORTH	Addington .....O.	P.O. 16 m. fr. Camden East, 20 m. fr. Napanee.
TANCOOK ISLANDS	Lunenburg .....N.S.	P.O 4 m. fr. Blandford.
† TANGIER	Halifax.....N.S.	P.O. 57 m. fr. Halifax.
TANNERY WEST *Coteau St. Augustin* *St. Henri*	Hochelaga..... Q.	P.O. 3 m. fr. Montreal.
TAPLEYTOWN	Wentworth, S.R..... O.	P.O. 4 m. fr. Stony Creek.
† TARA	Bruce, N.R..... O.	P.O. 16½ m. fr. Owen Sound.

NAME OF PLACE.	COUNTY AND PROVINCE.	DESCRIPTION AND LOCATION.
TARBERT	Wellington, N.R ... O.	P.O. 13 m. fr. Luther.
† TATAMAGOUCHE	Colchester ... N.S.	P.O. 32 m. fr. Pictou ; 30 m. fr. Truro.
TATAMAGOUCHE MOUNTAIN.	Colchester ... N.S.	P.O. 13 m. fr. Tatamagouche.
TATLOCK	Lanark, N.R ... O.	P.O. 9 m. fr. Clayton.
TAUNTON	Ontario, S.R ... O.	P.O. 2 m. fr. Foley.
† TAVISTOCK	Perth, S.R ... O.	P.O. Buffalo and Goderich Br. G.T.R., 53¼ m. fr. Goderich.
TAYLORHOLME	Russell ... O.	P.O. 8 m. fr. Ottawa.
TAYLORTOWN	Sunbury ... N.B.	See Upper Sheffield.
TAYLOR VILLAGE	Westmoreland ... N.B.	P.O. 7 m. fr. Memramcook.
TAY MILLS	York ... N.B.	P.O. 18 m. fr. Fredericton.
TAY SETTLEMENT	York ... N.B.	P.O. 22 m. fr. Fredericton.
TECUMSEH *P. O. called Ryegate*	Essex ... O.	P.O. Sta. Great Western R.R., 102 m. fr. London.
TECUMSETH *Clarksville*	Simcoe, S.R ... O.	P.O. 6 m. fr. Bond Head.
TEDISH	Westmoreland ... N.B.	P.O. 12 m. fr. Shediac.
† TEESWATER	Bruce, S.R ... O.	P.O. 10 m. fr. Wingham.
TEETERVILLE	Norfolk, N.R ... O.	P.O. 14 m. fr. Lynedoch.
TELFER	Middlesex, E.R ... O.	P.O. 6 m. fr. Arva.
TEMISCAMINGUE *Lake Temiscamingue*	Pontiac ... Q.	P.O. Post of Hudson's Bay Company, on Lake Temiscamingue, 90 m. fr. Mattawa.
TEMPERANCE VALE	York ... N.B.	P.O. 22 m. fr. Woodstock.
TEMPERANCEVILLE	York, N.R ... O.	P.O. 2½ m. fr. King.
TEMPLETON *Gatineau Point*	Ottawa ... Q.	P.O. 2 m. fr. Ottawa, at junction of Rivers Gatineau and Ottawa.
TEMPO	Middlesex, E.R ... O.	P.O. 3 m. fr. Calder.
TENECAPE	Hants ... N.S.	P.O. 6 m. fr. Walton.
TEN MILE CREEK *Tynemouth*	St. John ... N.B.	P.O. 29 m. fr. St. John.
TENNANT'S COVE	King's ... N.B.	P.O. 17 m. fr. Springfield.
TENNYSON	Lanark, S.R ... O.	P.O. 10 m. fr. Perth.
TEOHAUTA	Beauharnois ... Q.	See Melocheville.
TERENCE BAY *Turns Bay*	Halifax ... N.S.	See Turn's Bay.
† TERREBONNE	Terrebonne ... Q.	P.O. 18 m. fr. Montreal.
TESSIERVILLE *St. Ulric*	Rimouski ... Q.	P.O. On River St. Lawrence, 24 m. fr. Metis.
TESTON	York, W.R ... O.	P.O. 3 m. fr. Richmond Hill.

NAME OF PLACE.	COUNTY AND PROVINCE.	DESCRIPTION AND LOCATION.
TÊTE A GOUCHE	Gloucester N.B.	Vill. 3 m. fr. Bathurst.
TEVIOTDALE	Wellington, N.R. O.	P.O. 23 m. fr. Elora.
TEVIOTDALE STA	Colchester N.S.	P.O. Nova Scotia R.R.
TEWKESBUBY	Quebec Q.	Vill. 20 m. fr. Quebec.
† THAMESFORD	Oxford, N.R. O.	P.O. 5 m. fr. Ingersoll.
† THAMESVILLE	Bothwell O.	P.O. Great Western R.R., 49 m. fr. London.
THANET	Hastings, N.R. O.	P.O. 29 m. fr. Madoc.
THEDFORD	Lambton O.	See Widder Sta.
THE RANGE	Queen's N.B.	P.O. 15 m. fr. Young's Cove.
THE SABLE	Grey, N.R O.	See Sullivan.
THIRTY MILE CREEK	Lincoln O.	Vill. 2 m. fr. Beamsville.
THISTLETOWN *St. Andrews*	York, W.R. O.	P.O. 3 m. fr. Weston.
THOMASBURG	Hastings, E.R O.	P.O. 19 m. fr. Belleville.
THOMPSONVILLE	Simcoe, S.R. O.	P.O. 17 m. fr. Bradford.
THORNBURY	Grey, N.R O.	P.O. 15 m. fr. Collingwood.
THORNBY	Pontiac Q.	P.O. 13 m. fr. Collfield.
THORNDALE	Middlesex, E.R. O.	P.O. 10 m. fr. London.
THORNE BROOKE	King's N.B.	P.O. 20 m. fr. Millstream.
THORNE CENTRE	Pontiac Q.	P.O. 12 m. fr. Clarendon Centre.
THORNE TOWN	Queen's N.B.	P.O. 26 m. fr. Gagetown.
* T RNHILL	York, W.R. O.	P.O. Northern R.R., 14 m. fr. Toronto, P.O. 3 m. fr. Sta.
THORNTON	Simcoe, S.R. O.	P.O 8 m. fr. Allen Dale.
* THOROLD	Welland O.	P.O. On Welland Canal, and Welland R.R., Pop. '61-1,616 ; '71-1,635.
THOROLD STATION *Merritton*	Lincoln O.	P.O. on Great Western R.R., 34 m. fr. Hamilton.
THREE BROOKS	Victoria N.B.	P.O. 20 m. fr. Andover.
THREE MILE PLAINS	Hants N.S.	P.O. Nova Scotia R.R., 42 m. fr. Halifax.
* THREE RIVERS, C.T.	Three Rivers Q.	P.O. On River St. Lawrence, 90 m. fr. Montreal ; 90 m. fr. Quebec. Pop. '61-6,058 ; '71-8,414.
THREE SISTERS	Cumberland N.S.	P.O. 10 m. fr. Advocate Harbour.
THREE TREE CREEK	Sunbury N.B.	Sta. Eu. and N. A. R.R., 3 m. fr. Fredericton Junction.
THUNDER BAY OR PRINCE ARTHUR'S LANDING	Algoma O.	P.O. On Thunder Bay, Lake Superior.
THURLOW *Snow Village*	Hastings, E.R. O.	P.O. 4 m. fr. Plainfield.
* THURSO	Ottawa Q	P.O. On River Ottawa, 29 m. fr. Ottawa.

NAME OF PLACE.	COUNTY AND PROVINCE.	DESCRIPTION AND LOCATION.
TIDNISH	Cumberland N.S.	P.O. 22 m. fr. Goose River.
TIDNISH BRIDGE	Westmoreland N.B.	P.O. 12 m. fr. Shediac.
† TILBURY EAST	Kent O.	P.O. 12½ m. fr. Charing Cross.
* TILSONBURG *Dereham*	Oxford, S.R O.	P.O. 15 m. fr. Ingersoll.
TINCAP	Brockville O.	Vill. 4 m. fr. Brockville.
TINGWICK	Arthabaska Q.	See St. Patrick's Hill.
TINLINES CORNERS	York, N.R. O.	See Eversley.
TITUSVILLE	King's N.B.	P.O. 7 m. fr. Ossekeag.
† TIVERTON	Bruce, N.R O.	P.O. 20 m. fr. Saugeen.
TIVERTON	Digby N.S.	See Petit Passage.
TODMORDEN	York, E.R. O.	See Doncaster.
TOLEDO *Kitley*	Leeds, N.R O.	P.O. 9 m. fr. Irish Creek Sta.
TOLLENDALE	Simcoe, S.R. O.	Vill. 1 m. fr. Allendale.
TONEY RIVER	Pictou N.S.	P.O. 11 m. fr. Pictou.
TOPPING	Perth, N.R. O.	P.O. 10 m. fr. Stratford.
TORBAY	Guysboro' N.S.	P.O. 15 m. fr. Molasses Harbour.
TORBOLTON	Carleton O.	See Dunrobin.
TORMORE	Cardwell O.	P.O. 23 m. fr. Toronto.
* TORONTO, C.T.	Toronto O.	P.O. Seat of Government of Province of Ontario; G.T.R.; Great Western R.R.; Northern R.R.; 333 m. fr. Montreal. Pop. '61-44,821; '71-56,092.
TORRYBURN	St. John N.B.	Sta. Eu. and N. A. R.R., 5 m. fr. St. John.
TOTNES	Perth, N.R. O.	D.P.O. 8 m. fr. Stratford.
† TOTTENHAM	Simcoe, S.R. O.	P.O. 10 m. fr. Bond Head.
TOWER HILL	Charlotte N.B.	P.O. 13 m. fr. St. Stephens.
TOWNSEND CENTRE	Norfolk, N.R. O.	P.O. 2½ m. fr. Waterford.
TRACADIE	Gloucester N.B.	P.O. 50 m. fr. Chatham.
TRACADIE	Antigonishe N.S.	P.O. 164 m. fr. Halifax; 22 m. fr. Antigonish.
TRACEY'S MILLS	Carleton N.B.	P.O. 6 m. fr. Florenceville.
TRACEY STATION *North Branch*	Sunbury N.B.	P.O. Eu. and N. A. R.R., 3½ m. fr. Fredericton Junction.
TRAFALGAR *Postville*	Halton O.	P.O. 4 m. fr. Oakville.
TRAFALGAR	Halifax N.S.	P.O. 52 m. fr. Shubenacadie.
TRAVERSTON *Waverly*	Grey, S.R O.	P.O. 4¾ m. fr. Pomona.

NAME OF PLACE.	COUNTY AND PROVINCE.	DESCRIPTION AND LOCATION.
TREADWELL	Prescott ... O.	P.O. 5 m. fr. Plantaganet.
TRECASTLE	Perth, N.R ... O.	P.O. 12 m. fr. Listowel.
TREMBLAY	Chicoutimi ... Q.	P.O. 3 m. fr. Chicoutimi.
TREMONT	King's ... N.S.	See Canaan Road.
TRENHOLM	Drummond ... Q.	P.O. 5 m. fr. Richmond East.
* TRENTON	Hastings, W.R ... O.	P.O. G.T.R., 101¼ m. fr. Toronto, at mouth of River Trent.
TRINITY BAY	Saguenay ... Q.	Fishing Station 70 m. fr. Bersimis.
TROIS PISTOLES	Temiscouata ... Q.	P.O. On River St. Lawrence, 28 m. fr. Rivière du Loup (en bas.)
TROIS SAUMONS	L'Islet ... Q.	P.O. G.T.R., 66 m. fr. Quebec.
TROUT BROOK	Kent ... N.B.	Vill. 8 m. fr. Coal Branch.
TROUT COVE	Digby ... N.S.	P.O. 14 m. fr. Digby.
TROUT LAKE	Victoria, N.R ... O.	P.O. 17 m. fr. Parry Sound.
TROUT RIVER	Huntingdon ... Q.	P.O. 6 m. fr. Huntingdon.
TROWBRIDGE	Perth, N.R ... O.	P.O. 5 m. fr. Listowel.
TROY	Wentworth, N.R ... O.	P.O. 7 m. fr. Harrisburg.
TROY	Kent ... O.	See Fairfield.
TRUDELL	Essex ... O.	P.O. 22 m. fr. Charing Cross.
† TRURO	Colchester ... N.S.	P.O. Nova Scotia R.R., 60 m. fr. Halifax.
TUAM	Simcoe, S.R ... O.	P.O. 2¾ m. fr. Tottenham.
† TULLAMORE	Cardwell ... O.	P.O. 9 m. fr. Malton.
TUPPERVILLE	Annapolis ... N.S	P.O. 5 m. fr. Bridgetown
TURNS BAY / *Terence Bay*	Halifax ... N.S.	P.O. 19 m. fr. Halifax.
TURTLE CREEK	Albert ... N.B.	P.O. 10 m. fr. Hillsboro'; 12 m. fr. Salisbury.
TURTLE LAKE	Victoria, N.R ... O.	P.O. 7 m. fr. Ashdown.
TUSCARORA / *Middleport*	Brant, N.R ... O.	P.O. G.T.R., 11 m. fr. Brantford.
† TUSKET	Yarmouth ... N.S.	P.O. 9 m. fr. Yarmouth.
TUSKET WEDGE	Yarmouth ... N.S.	P.O. 12 m. fr. Yarmouth.
TWEED / *Hungerford Mills*	Hastings, E.R ... O.	P.O. 25 m. fr. Belleville.
TWEEDSIDE	Wentworth, S.R ... O.	P.O. 20 m. fr. Canboro'; 4 m. fr. Winona.
TWEEDSIDE	York ... N.B.	P.O. 8 m. fr. Harvey Sta.
TWO ISLANDS	Cumberland ... N.S.	Vill. 6 m. fr. Parrsboro'.
TYENDINAGA / *Marysville Post Office*	Hastings, E.R ... O.	P.O. G.T.R., 34 m. fr. Kingston.
TYNEMOUTH	St. John ... N.B.	See Ten Mile Creek.

NAME OF PLACE.	COUNTY AND PROVINCE.	DESCRIPTION AND LOCATION.
TYNESIDE	Haldimand O.	P.O. 3 m. fr. North Seneca.
TYRCONNEL	Elgin, W.R O.	P.O. 4 m. fr. Wallacetown.
TYRONE	Durham, W.R O.	P.O. 7 m. fr. Bowmanville.
TYRRELL *Hoperville*	Norfolk, N.R O.	P.O. 3 m. fr. Townsend Centre.
UDORA	Ontario, N.R O	P.O. 14½ m. fr. Uxbridge.
UFFINGTON	Victoria, N.R O.	P.O. 7 m. fr. Bracebridge.
UFFORD	Victoria, N.R O.	P.O. 10 m. fr. Falkenburg.
ULLSWATER	Victoria, N.R O.	P.O. 14 m. fr. Falkenburg.
ULLYATT	Grey, N.R O.	P.O. 7¾ m. fr. Eugenia.
ULSTER	Huron, N.R O.	P.O. 6 m. fr. St. Helens.
† ULVERTON	Drummond Q.	P.O. 7 m. fr. Melbourne.
UMFRAVILLE	Hastings, N.R O.	P.O. 11 m. fr. Thanet.
UNDERWOOD	Bruce, N.R O.	P.O. 15 m. fr. Saugeen; 13 m. fr. Paisley.
UNDINE *Salmon River*	Victoria N.B.	P.O. 9 m. fr. Grand Falls.
† UNION	Elgin, E.R O.	P.O. 6 m. fr. St. Thomas.
UNION	Colchester N.S.	Sta. Nova Scotia R.R., 70 m. fr. Halifax.
UNION CORNER	Carleton N.B.	P.O. 14 m. fr. Woodstock.
UNION HILL	Middlesex, E.R O.	P.O. 8½ m. fr. Arva.
UNION SQUARE	King's N.B.	See Buckley's.
UNIONVILLE	York, E.R O.	P.O. On Toronto and Nipissing R.R., 20 m. fr. Toronto.
UPHAM	King's N.B.	P.O. 25 m. fr. St. John; 15 m. fr. Ossekeag.
UPHAM VALE	King's N.B.	See Hammond Vale.
UPNOR	Victoria, N.R O.	D.P.O. 12 m. fr. Carden.
UPPER BAY DU VIN	Northumberland N.B.	P.O. 16 m. fr. Chatham.
UPPER BRANCH	Lunenburg N.S.	P.O. 7 m. fr. Bridgewater.
UPPER BUCTOUCHE	Kent N.B.	P.O. 12 m. fr. Buctouche.
UPPER CALEDONIA	Halifax N.S.	P.O. 62 m. fr. Shubenacadie.
UPPER CAPE	Westmoreland N.B.	P.O. 15 m. fr. Baie Verte.
UPPER CARAQUET	Gloucester N.B.	P.O. 42½ m. fr. Bathurst.
UPPER CAVERHILL	York N.B.	P.O. 19 m. fr. Keswick Ridge.
UPPER CROSS ROADS ST. MARY'S	Guysboro' N.S.	P.O. 3 m. fr. Melrose.
UPPER FONTHILL	Welland O.	Vill. 1 m. fr. Fonthill.
UPPER CANARD	King's N.S.	Vill. 4 m. fr. Kentville.

NAME OF PLACE.	COUNTY AND PROVINCE.	DESCRIPTION AND LOCATION.
UPPER CHURCH STREET	King's N.S.	See Churchstreet.
UPPER CLYDE	Shelburne N.S.	Vill. 14 m. fr. Shelburne.
UPPER DYKE VILLAGE	King's N.S.	P.O. 5½ m. fr. Kentville.
UPPER ECONOMY	Colchester N.S.	P.O. 21½ m. fr. Londonderry; 12 m. fr. Five Islands.
UPPER GAGETOWN	Queen's N.B.	P.O. 8 m. fr. Gagetown.
UPPER GASPEREAUX	Queen's N.B.	P.O. 3 m. fr. Gaspereaux.
UPPER GREENWICH	King's N.B.	P.O. 22 m. fr. mouth of Nerepis.
UPPER HAYNESVILLE	York N.B.	P.O. 21 m. fr. Keswick Ridge.
UPPER KENNETCOOK	Hants N.S.	P.O. 11 m. fr. Maitland.
UPPER KENT	Carleton N.B.	P.O. 2 m. fr. River de Chute.
UPPER KESWICK	York N.B.	P.O. 8 m. fr. Keswick Ridge.
UPPER KESWICK RIDGE	York N.B.	P.O. 4 m. fr. Keswick Ridge.
UPPER KINGSCLEAR	York N.B.	See Kingsclear.
UPPER LAHAVE	Lunenburg N.S.	P.O. 9 m. fr. Lunenburg; 77 m. fr. Halifax.
UPPER LOCH LOMOND	St. John N.B.	P.O. 14 m. fr. St. John.
UPPER MAGAGUADAVIC	York N.B.	P.O. 16 m. fr. Lower Prince William.
UPPER MARGAREE	Inverness N.S.	P.O. 4 m. fr. Lake Ainslie.
UPPER MAUGERVILLE	Sunbury N.B.	P.O. 8 m. fr. Maugerville.
UPPER MILLS	Charlotte N.B.	P.O. 7 m. fr. St. Stephens.
UPPER MUSQUODOBOIT	Halifax N.S.	P.O. 12 m. fr. Middle Musquodoboit.
UPPER NEGUAC	Northumberland N.B.	P.O. 28 m. fr. Chatham.
UPPER NELSON	Northumberland N.B.	P.O. 12½ m. fr. Newcastle.
UPPER NEW HORTON	Albert N.B.	P.O. 2¾ m. fr. Harvey.
UPPER NEWPORT	Hants N.S.	P.O. 6 m. fr. Newport.
UPPER PEEL	Carleton N.B.	P.O. 2 m. fr. Florenceville.
UPPER POCKMOUCHE	Gloucester N.B.	P.O. 4 m. fr. Pockmouche.
UPPER QUEENSBURY	York N.B.	P.O. 31½ m. fr. Fredericton.
UPPER RAWDON	Hants N.S.	P.O. 17 m. fr. Newport.
UPPER ST. BAZIL	Victoria N.B.	P.O. 4½ m. fr. Edmundston; 32½ m. fr. Grand Falls.
UPPER ST. FRANCIS	Victoria N.B.	P.O. 37 m. fr. Edmundston.
UPPER STEWIACKE	Colchester N.S.	P.O. 16 m. fr. Brookfield; 7 m. fr. Upper Musquodoboit.
UPPER SACKVILLE	Westmoreland N.B.	P.O. 4 m. fr. Sackville.
UPPER SALMON RIVER	Albert N.B.	See Hastings.
UPPER SETTLEMENT OF BADDECK RIVER	Victoria N.S.	P.O. 12 m. fr. Baddeck.

NAME OF PLACE.	COUNTY AND PROVINCE.	DESCRIPTION AND LOCATION.
UPPER MACCAN	Cumberland N.S.	P.O. 18 m. fr. Amherst.
UPPER SETTLEMENT OF BARNEY'S RIVER	Pictou N.S.	P.O. 7 m. fr. Barney's River.
UPPER SETTLEMENT OF MIDDLE RIVER	Victoria N.S.	P.O. 16 m. fr. Baddeck.
UPPER SETTLEMENT OF RIVER DENNIS *Cross Roads River Denis*	Inverness N.S.	P.O. 15 m. fr. Judique; 20 m. fr. Port Hawkesbury.
UPPER SETTLEMENT OF SOUTH RIVER	Antigonishe N.S.	P.O. 7. m. fr. St. Andrews.
UPPER SETTLEMENT OF WEST RIVER	Pictou N.S.	P.O. 19 m. fr. Pictou.
UPPER SHEFFIELD	Sunbury N.B.	P.O. 22 m. fr. Gagetown.
UPPER SOUTHAMPTON	York N.B.	P.O. 50¾ m. fr. Fredericton; 17 m. fr. Woodstock.
UPPER WASHABUCK	Inverness N.S.	P.O. 7 m. fr. Little Narrows.
UPPER WICKLOW	Carleton N.B.	P.O. 9½ m. fr. Florenceville.
UPPER WOODS HARBOUR	Shelburne N.S.	P.O. 4 m. fr. Lower Woods Harbour: 4 m. fr. Pubnico Beach.
UPPER WOODSTOCK	Carleton N.B.	P.O. 2½ m. fr. Woodstock.
UPSALQUITCH	Restigouche N.B.	P.O. 13 m. fr. Campbellton.
UPTERGROVE	Ontario, N.R. O.	P.O. 2½ m. fr. Atherley.
URBANIA	Hants N.S.	P.O. 10 m. fr. Shubenacadie.
USHER	Antigonishe N.S.	P.O. 4 m. fr. Tracadie.
UTICA	Ontario, N.R. O.	P.O. 7 m. fr. Uxbridge.
UTOPIA	Simcoe, S.R. O.	P.O. Northern R.R., 23 m. fr. Collingwood.
UTTERSON	Victoria, N.R. O.	P.O. 12 m. fr. Bracebridge.
UPTON *St. Ephrem d'Upton Post Office*	Bagot Q.	P.O. Sta. G.T.R., 48 m. fr. Montreal.
UTTOXETER	Lambton O.	P. o. 6 m. fr. Wanstead.
* UXBRIDGE	Ontario. N.R. O.	P.O. Sta. on Toronto and Nipissing R.R., 43 m. fr. Toronto.
VACHELL *Egypt*	York, N.R. O.	P.O. 3 m. fr. Georgiana.
VAILLANCOURT *St. Pamphile*	L'Islet Q.	P.O. 31 m. fr. St. Aubert.
VALCARTIER	Quebec Q.	P.O. 17 m. fr. Quebec.
VALCOURT *St. Joseph d'Ely*	Shefford Q.	P.O. 3 m. fr. South Ely.
VALENTIA	Victoria, S.R. O.	P.O. 5 m. fr. Little Britain.
VALETTA	Kent O.	P.O. 15 m. fr. Charing Cross.
VALLENTYNE	Ontario, N.R. O.	P.O. 5 m. fr. Sunderland.
VALI ETORT *St. Sebastien d'Aylmer*	Beauce Q.	P.O. 8 m. fr. Lambton.

NAME OF PLACE.	COUNTY AND PROVINCE.	DESCRIPTION AND LOCATION.
* VALLEYFIELD	Beauharnois Q.	P.O. 6 m. fr. Coteau Landing.
VALMONT *Notre Dame du Mont Carmel*	Champlain Q.	P.O. 9 m. fr. St. Maurice.
VANATTER	Wellington, C.R. O.	P.O. 5 m. fr. Orangeville.
VANDELEUR	Grey, S.R. O.	P.O. 4 m. fr. Eugenia.
VANNECK	Middlesex, E.R. O.	P.O. 9 m. fr. Arva; 3 m. fr. Duncrief.
VANVLACK	Simcoe, N.R. O.	P.O. 13 m. fr. Stayner.
† VANBRUGH	Renfrew, S.R. O.	P.O. 33 m. fr. Renfrew; 3 m. fr. Clontarf.
VANDECAR	Oxford, S.R. O.	P.O. 10 m. fr. Woodstock.
* VANKLEEK HILL	Prescott O.	P.O. 29 m. fr. Rivière Raisin; 18 m. fr. Point Fortune.
VANKOUGHNET	Victoria O.	D. P.O. 9 m. fr. Uffington.
VAN WINKLE	Cariboo B.C.	P.O. 440 m. fr. New Westminster.
VARENNES	Verchères Q.	P.O. On River St. Lawrence, 18 m. fr. Montreal. Pop. '71-561.
VARNA	Huron, S.R. O.	P.O. 12¼ m. fr. Seaforth.
VARNEY *Enniskillen*	Grey, S.R. O.	P.O. 3 m. fr. Durham.
VASEY	Simcoe, N.R. O.	P.O. 4 m. fr. Waverly.
VAUBAN	Témiscouata Q.	D. P.O. 33 m. fr. Rivière du Loup en bas.
VAUDREUIL, C.T.	Vaudreuil Q.	P.O. On River St. Lawrence and G.T.R., 24½ m. fr. Montreal. Pop. '61-544; '71-494.
VAUGHAN'S *Waterville*	Hants N.S.	P.O. 15 m. fr. Windsor.
VEIGHTON	Russell O.	P.O. 16 m. fr. Cumberland; 5 m. fr. Russell.
VELLORE	York, W.R. O.	P.O. 3½ m. fr. Richmond Hill.
VENICE	Missisquoi Q.	P.O. 3½ m. fr. St. Sebastian.
VENNACHAR	Addington O.	P.O. 45 m. fr. McDonald's Corners.
VENOSTA	Ottawa Q.	P.O. 8 m. fr. Low.
VENTNOR *Adam's Mills*	Grenville, S.R. O.	P.O. 4 m. fr. Spencerville.
VEREKER	Essex O.	P.O. 7 m. fr. Amherstburg.
VERCHÈRES, C.T.	Verchères Q.	P.O. On River St. Lawrence, 24 m. fr. Montreal.
VERDUN	Bruce, S.R. O.	P.O. 12 m. fr. Kincardine.
VENTRY	Grey, S.R. O.	P.O. 6¼ m. fr. Ronaldsay.
VERNAL	Antigonishe N.S.	P.O. 4 m. fr. St. Andrews.
VERNON	Russell O.	P.O. 6 m. fr. Osgoode.
VERNONVILLE	Northumberland, W.R. O.	P.O. 14 m. fr. Grafton.
VERONA	Addington O.	P.O. 6¾ m. fr. Harrowsmith.

NAME OF PLACE.	COUNTY AND PROVINCE.	DESCRIPTION AND LOCATION.
VERSAILLES	Iberville Q.	P.O. Stanstead and Shefford R.R., 7 m. fr. St. John's.
VERSCHOYLE	Oxford, S.R. O.	P.O. 6½ m. fr. Ingersoll.
VESTA	Bruce, S.R. O.	P.O. 8 m. fr. Paisley.
VICARS *McLean's Corners*	Huntingdon Q.	P.O. 5 m. fr. Covey Hill; 8 m. fr. Hemmingford.
VICTORIA	Bothwell O.	See Florence.
VICTORIA *Victoria Corner*	Carleton N.B.	P.O. 7½ m. fr. Woodstock.
VICTORIA	Cumberland N.S.	P.O. 10 m. fr. Pugwash.
VICTORIA	Victoria B.C.	P.O. Capital of British Columbia; Seaport and Naval Sta. on Vancouver Island, 753 m. fr. San Francisco; 142 m. fr. Olympia, Puget Sound; 320 m. fr. Portland (Oregon.)
VICTORIA CORNERS	Ontario, N.R. O.	P.O. 6 m. fr. Uxbridge.
VICTORIA	Brant, S.R. O.	Vill. 5 m. fr. Princeton; 1 m. fr. Cathcart.
VICTORIA	Peel O.	Vill. 1 m. fr. Campbell's Cross, 8 m. fr. Brampton.
VICTORIA MINES	Cape Breton N.S.	P.O. 9 m. fr. Sydney.
VICTORIA	Sunbury N.B.	Vill. 9 m. fr. Oromocto.
VICTORIAVILLE	Arthabaska Q.	See Arthabaska Sta.
VICTORIA MILLS	Westmoreland N.B.	Vill. 7 m. fr. Petitcodiac.
VICTORIA HARBOUR	Simcoe, N.R. O.	P.O. On Matchedash Bay, 28 m. fr. Orillia.
VICTORIA HARBOUR	King's N.S.	P.O. 5 m. fr. Harborville.
VICTORIA SQUARE	York, E.R. O.	P.O. 5 m. fr. Richmond Hill.
* VIENNA	Elgin, E.R. O.	P.O. 28½ m. fr. Ingersoll.
VIENNA	Monck O.	See Rosedene.
VIGER *St. Epiphanie*	Témiscouata Q.	P.O. 11 m. fr. Green River.
VIGER MINES	Arthabaska Q.	P.O. 5 m. fr. Chester.
VIGO	Simcoe, N.R. O.	P.O. 11 m. fr. Stayner.
VILLAGE DES AULNAIES	L'Islet Q.	P.O. 5 m. fr. St. Roch des Aulnaies.
VILLAGE RICHELIEU *Notre Dame de Richelieu*	Rouville Q.	P.O. 2 m. fr. Chambly Basin.
VILLANOVA	Norfolk, N.R. O	P.O. 5 m. fr. Waterford.
VILLIERS	Peterboro', E.R. O.	P.O. 15 m. fr. Peterboro'.
VINCENNES *St. Luc*	Champlain Q.	P.O. 5 m. fr. Champlain.
VINE	Simcoe, S.R. O.	P.O. 7 m. fr. Barrie.
VINOY	Ottawa Q.	P.O. 7 m. fr. Aubigny.
VINTON	Pontiac Q.	P.O. 16 m. fr. Portage du Fort.

NAME OF PLACE.	COUNTY AND PROVINCE.	DESCRIPTION AND LOCATION.
VIOLET	Lennox O.	P.O. 17 m. fr. Kingston.
VIRGIL *Lawrenceville*	Niagara O.	P.O. 8 m. fr. St. Catherines.
† VITTORIA	Norfolk, S.R. O.	P.O. 7 m. fr. Simcoe.
VIVIAN	York, N.R. O.	P.O. 8 m. fr. Newmarket.
VOGLER'S COVE	Lunenburg N.S.	P.O. 7½ m. fr. Mill's Village.
† VROOMANTON	Ontario, N.R. O.	P.O. 3 m. fr. Sunderland.
VYNER	Lambton O.	P.O. 2 m. fr. Oban.
WAASIS	Sunbury N.B.	P.O. Eu. and N. A. R.R., 57 m. fr. St. John; 10 m. fr. Fredericton.
WABASHENE	Simcoe, N.R. O.	See Waubashene.
WAGNER	Digby N.S.	Vill. 15 m. fr. Digby.
WAINFLEET	Monck O.	Sta. Buffalo and Goderich Br. G.T.R., 48¼ m. fr. Brantford.
WAKEFIELD	Ottawa Q.	P.O. On River Gatineau, 23 m. fr. Ottawa.
WALDEMAR	Wellington, N.R. O.	P.O. Toronto, Grey and Bruce R.R., 58½ m. fr. Toronto.
WALES	Stormont O.	P.O. G.T.R., 77 m. fr. Montreal.
WALKER'S CUTTING	Arthabaska Q.	Sta. Three Rivers Br. G.T.R., 4½ m. fr. Arthabaska.
* WALKERTON, C.T.	Bruce, S.R. O	P.O. Wellington, Grey and Bruce R.R., 62 m. fr. Collingwood; 65 m. fr. Guelph.
WALKERVILLE	Essex O.	P.O. 2 m. fr. Windsor.
WALLACE	Perth, N.R. O.	P.O. 6 m. fr. Listowel.
† WALLACE *Wallaceville*	Cumberland N.S.	P.O. 45 m. fr. Picton; 40 m. fr. Amherst; 42 m. fr. Truro.
WALLACE BRIDGE	Cumberland N.S.	P.O. 1½ m. fr. Wallace.
* WALLACEBURG	Kent O.	P.O. 17 m. fr. Chatham; 14 m. fr. Sombra.
WALLACE RIDGE	Cumberland N.S.	P.O. 5 m. fr. Wallace.
WALLACE RIVER	Cumberland N.S.	P.O. 19½ m. fr. Londonderry; 14½ m. fr. Wallace.
† WALLACETOWN	Elgin, W.R. O.	P.O. 25 m. fr. Morpeth.
WALLBRIDGE	Hastings, W.R. O.	P.O. 6 m. fr. Cannifton.
WALLENSTEIN	Waterloo, N.R. O.	P.O. 19¼ m. fr. Listowel.
WALMER	Oxford, N.R. O.	P.O. 5 m. fr. Bright.
WALPOLE ISLAND	Kent O.	P.O. 4 m. fr. Baby's Point.
WALSH	Norfolk, S.R. O.	P.O. 8 m. fr. Normandale.
WALSINGHAM	Norfolk, S.R. O.	See St. Williams.
WALSINGHAM CENTRE	Norfolk, S.R. O.	See Pleasant Hill.
WALTER'S FALLS	Grey, N.R. O.	P.O. 14 m. fr. Meaford.
WALTHAM	Pontiac Q.	P.O. 13 m. fr. Fort Coulonge.
WALTON	Huron, N.R. O.	P.O. 10 m. fr. Seaforth.

NAME OF PLACE.	COUNTY AND PROVINCE.	DESCRIPTION AND LOCATION.
WALTON	Hants N.S.	P.O. 17½ m. fr. Newport.
WANSTEAD	Lambton O.	P.O. Great Western R.R, 41 m. fr. London.
WARBURTON	Leeds, S.R. O.	P.O. 4½ m. fr. Lansdown.
WARDEN	Shefford Q.	P.O. 3 m. fr. Waterloo.
WARD'S CREEK ROAD	King's N.B.	P.O. 5 m. fr. Sussex Vale.
* WARDSVILLE	Middlesex, W.R O.	P.O. 3 m. fr. Newbury.
WAREHAM	Grey, S.R. O.	P.O. 5 m. fr. Maxwell.
† WARKWORTH / *Percy*	Northumberland, E.R. O.	P.O. 15 m. fr. Colborne.
WARMINSTER	Simcoe, N.R. O.	P.O. 8 m. fr. Orillia.
WARNER	Monck O.	P.O. 3 m. fr. Canboro.
WARREN	Cumberland N.S.	P.O. 6 m. fr. Amherst.
WARRINGTON	Simcoe, N.R. O.	D. P.O. 3 m. fr. Stayner.
† WARSAW	Peterboro', E.R. O.	P.O. 15 m. fr. Peterboro'.
WARTBURG	Perth, N.R. O.	P.O. 6 m. fr. Sebringville.
WARWICK / *Frankland*	Arthabaska Q.	P.O. G.T.R., 73 m. fr. Quebec.
† WARWICK	Lambton O.	P.O. 8 m. fr. Watford.
WASHADEMOAK	Queen's N.B.	P.O. 8 m. fr. Gagetown.
WASHAGO	Simcoe, N.R O.	P.O. 12 m. fr. Orillia.
WASHINGTON	Oxford, N.R O.	P.O. 9 m. fr. Drumbo.
WATERBOROUGH / *Fanjoy's*	Queen's N.B.	P.O. 15 m. fr. Gagetown.
* WATERDOWN	Wentworth, N.R. O.	P.O. Great Western R.R., 35 m. fr. Toronto; 7 m. fr. Hamilton.
* WATERFORD	Norfolk, N.R. O.	P.O. 16 m. fr. Brantford.
* WATERLOO	Shefford O.	P.O. Stanstead, Shefford & Chambly R.R.
WATERLOO	Frontenac O.	See Cataraqui.
* WATERLOO	Waterloo, N.R. O.	P.O. 2 m. fr. Berlin. Pop. '61-1,273; '71-1,594.
WATER MILL / *Frizell's Mills*	Hastings, E.R. O.	Vill. 10 m. fr. Napanee.
WATERTOWN	Middlesex, W.R O.	Vill. 3 m. fr. Wardsville.
WATERVILLE	Compton Q.	P.O. G.T.R., 111 m. fr. Montreal.
WATERVILLE	Carleton N.B.	P.O. 4 m. fr. Jacksontown.
WATERVILLE (Aylesford)	Kings N.S.	P.O. 1½ m. fr. Aylesford.
WATERVILLE	Hants N.S.	See Vaughans.
WATERVILLE / *Pineo Village Post Office*	King's N.S.	P.O. and Sta., on Windsor and Annapolis R.R., 34 m. fr. Windsor.

NAME OF PLACE.	COUNTY AND PROVINCE.	DESCRIPTION AND LOCATION.
WAUBAMIK	Algoma ... O.	P.O. 10 m. fr. Parry Sound.
WAUPOOS	Prince Edward ... O.	P.O. 4 m. fr. Bongard's Corners; 8½ m. fr. Picton.
WAVERLY	Grey, S.R. ... O.	See Traverston.
WAYSIDE	Cumberland ... N.S.	P.O. 6 m. fr. River Philip.
† WATFORD	Lambton ... O.	P.O. Great Western R.R., 33 m. fr. London.
WATSON'S CORNERS	Lanark, N.R. ... O.	P.O. 7 m. fr. Lanark.
WATSON SETTLEMENT	Carleton ... N.B.	P.O. 13 m. fr. Woodstock.
WATT JUNCTION	Charlotte ... N.B.	Sta. New Brunswick and Canada R.R., 27 m. fr. St. Andrew's; 19 m. fr. St. Stephen.
WAUBASHENE	Simcoe ... O.	P.O. 21 m. fr. Orillia, 7 m. fr. Coldwater.
WAUBUNO	Lambton ... O.	P.O. 6 m. fr. Colinville.
WAUBUNO	Middlesex, E.R. ... O.	Sta. Great Western R.R., 6 m. fr. London.
WAUGH'S RIVER	Colchester ... N.S.	P.O. 6 m. fr. Tatamagouche.
WAVERLY	Grey, S. R. ... O.	See Traverston.
WAVERLY	Simcoe, N.R. ... O.	P.O. 21 m. fr. Barrie.
WAVERLY	Halifax ... N.S.	P.O. 3 m. fr. Sta. at Scott's Crossing.
WAWEIG	Charlotte ... N.B.	P.O. New Brunswick and Canada R.R., 13 m. fr. St. Andrews.
WAY'S MILLS	Stanstead ... Q.	P.O. 10 m. fr. Stanstead.
WEAVER SETTLEMENT	Digby ... N.S.	P.O. 4 m. fr. Weymouth.
WEBBER'S *Johnson's Point*	Annapolis ... N.S.	P.O. 13 m. fr. Granville Ferry.
WEBSTER'S CREEK	Victoria ... N.B.	P.O. 31 m. fr. Edmundston.
WEEDON	Wolfe ... Q.	P.O. 34 m. fr. Sherbrooke.
WEIMAR	Waterloo, N.R. ... O.	See Bamberg.
WELCOME	Durham, E.R. ... O.	P.O. 3 m. fr. Port Hope.
* WELLAND, C.T. *Merrittsville*	Welland ... O.	P.O. On Welland Canal, and Welland R.R. Pop. '61-731; '71-1,110.
† WELLAND PORT	Monck ... O.	P.O. 14 m. fr. Canfield; 17 m. fr. Grimsby.
* WELLESLEY	Waterloo, N.R. ... O.	P.O. 8½ m. fr. Baden.
WELLINGTON	Carleton ... O.	See Kars.
† WELLINGTON	Prince Edward ... O.	P.O. 24 m. fr. Brighton.
WELLINGTON	Yarmouth ... N.S	Vill. 2 m. fr. Hebron; 3 m. fr. Short Beach.
* WELLINGTON SQUARE	Halton ... O.	P.O. Great Western R.R., 32 m. fr. Toronto.
WELLMAN'S CORNERS	Hastings, N.R ... O.	P.O. 4 m. fr. Harold.
† WELSFORD	Queen's ... N.B.	P.O. Eu. and N. A. R.R., 24½ m. fr. St. John.
WENDOVER	Prescott ... O.	P.O. 33 m. fr. Ottawa, on River Ottawa.

NAME OF PLACE.	COUNTY AND PROVINCE.	DESCRIPTION AND LOCATION.
WENTWORTH	Cumberland N.S.	P.O. 22½ m. fr. Londonderry; 11½ m. fr. Wallace.
WESLEY	Oxford O.	P.O. 4 m. fr. Thamesford.
WEST ARICHAT	Richmond N.S.	P.O. 7 m. fr. Arichat.
WEST ARRAN	Bruce, N.R. O.	P.O. 26 m. fr. Owen Sound.
† WEST BAY	Inverness N.S.	P.O. 14 m. fr. Port Hastings; 13 m. fr. Port Hawkesbury.
WEST BOLTON	Brome Q.	P.O. 9 m. fr. Knowlton.
WEST BRANCH	Kent N.B.	P.O. 12 m. fr. Kingston.
WEST BRANCH EAST RIVER OF PICTOU	Pictou N.S.	P.O. 6 m. fr. Hopewell.
WEST BRANCH NICHOLAS RIVER	Kent N.B.	P.O. 14 m. fr. Kingston.
WEST BRANCH RIVER PHILIP	Colchester N.S.	P.O. 5 m. fr. River Philip.
WEST BRANCH RIVER ST. JOHN	Pictou N.S.	P.O. 20 m. fr. Pictou.
WEST BROME	Brome Q.	P.O. South Eastern Counties R.R., 16 m. fr. Richford; 14 m. fr. Richford, Vt.
WEST BROOK	Frontenac O.	P.O. 7 m. fr. Kingston.
WEST BROUGHTON	Beauce Q.	P.O. 13 m. fr. Leeds.
WESTRURY	Compton Q.	P.O. 11 m. fr. Sherbrooke.
WEST CHESTER	Cumberland N.S.	P.O. 96 m. fr. Halifax; 28 m. fr. Amherst.
WEST CHESTER LAKE	Cumberland N.S.	P.O. 28 m. fr. Truro; 6 m. fr. West Chester.
WESTCOCK	Westmoreland N.B.	P.O. 2 m. fr. Sackville.
WEST DITTON *Ditton*	Compton Q.	P.O. 18½ m. fr. Cookshire.
WEST DUBLIN	Lunenburg N.S.	P.O. 17 m. fr. Bridgewater.
WESTERVELT'S CORNERS	Peel O.	Vill. 2 m. fr. Brampton.
WEST ESSA	Simcoe, S.R. O.	P.O. 18 m. fr. Gilford.
* WEST FARNHAM *St. Romuald de Farnham*	Missisquoi Q.	P.O. Stanstead, Shefford and Chambly R.R., 14 m. fr. St. John's.
WESTFIELD	Huron, N.R. O.	P.O. 12 m. fr. Goderich.
WESTFIELD	King's N.B.	P. o. 6 m. fr. Westfield Station.
WESTFIELD STATION	King's N.B.	Sta. Eu. and N. A. R.R., 11 m. fr. St. John.
† WEST FLAMBORO'	Wentworth, N.R. O.	P.O. 3½ m. fr. Dundas.
WEST GLASSVILLE	Carleton N.B	P.O. 10 m. fr. Florenceville.
WEST GORE	Hants N.S.	P o. 9 m. fr. Kennetcook; 12 m. fr. Mosherville.
WEST HUNTINGDON	Hastings, N.R. O.	P.O. 15 m. fr. Belleville.
WEST HUNTLEY	Carleton O.	P.O. 12 m. fr. Carp.
WEST LAKE	Pr. Edward O.	P.O. 9½ m. fr. Picton.

NAME OF PLACE.	COUNTY AND PROVINCE.	DESCRIPTION AND LOCATION.
WEST McGILLIVRAY	Middlesex, N.R.....O.	P.O. 8 m. fr. McGillivray.
WEST MAGDALA	Elgin, W.R.....O.	P.O. 7 m. fr. Fingal.
WESTMEATH *Bellowston*	Renfrew, N.R.....O.	P.O. 7 m. fr. Beachburg.
WESTMINSTER	Middlesex, E.R.....O.	Sta. London and Port Stanley R.R., 5 m. fr. London.
WEST MONTROSE	Waterloo, N.R.....O.	P.O. 12 m. fr. Berlin.
WESTMORELAND POINT	Westmoreland .....N.B.	P.O. 4 m. fr. Sackville.
* WESTON	York, W.R.....O.	P.O. G.T.R.; Northern R.R., 8½ m. fr. Toronto.
WESTON JUNCTION	York, W.R .....O.	Sta. Toronto, Grey and Bruce R.R., 9 m. fr. Toronto.
WEST OSGOODE	Russell.....O.	P.O. St. Lawrence and Ottawa R.R., 31 m. fr. Prescott.
WESTOVER *Donnybrook*	Wentworth, N.R.....O.	P.O. 10 m. fr. Dundas.
WESTPORT	Leeds, S.R.....O.	P.O. 44 m. fr. Brockville.
† WESTPORT	Digby .....N.S.	P.O. On St. Mary's Bay, 42 m. fr. Digby
WEST POTTON	Brome.....Q.	P.O. 5 m. fr. Mansonville Potton.
WEST QUACO	St. John.....N.B.	P.O. 1 m. fr. St. Martins.
WEST RIVER	Pictou.....N.S.	P.O. 12 m fr. Pictou.
WEST RIVER STATION	Pictou.....N.S.	P.O. Nova Scotia R.R., 82 m. fr. Halifax.
WEST'S CORNERS *Milverton*	Perth, N.R.....O.	P.O. Sta. 6½ m. fr. Millbank.
WEST SHEFFORD	Shefford.....Q.	P.O. Shefford R.R., 8 m. fr. Waterloo.
WEST SIDE OF LOCHABER	Antigonishe .....N.S.	P.O. 18 m. fr. Antigonishe.
WESTVILLE	Pictou.....N.S.	P.O. 3 m. fr. Albion Mines.
* WEST WINCHESTER	Dundas .....O.	P.O. 18 m. fr. Morrisburg; 16 m. fr. Osgoode.
WESTWOOD *Asphodel*	Peterboro', E.R .....O.	P.O. 11 m. fr. Keene; 7 m. fr. Norwood.
WEXFORD	York, E.R .....O.	P.O. 6½ m. fr. Scarboro'. Junction.
WEYMOUTH	Digby .....N.S.	P.O. 38 m. fr. Annapolis; 53 m. fr. Yarmouth; 20 m. fr. Digby.
WEYMOUTH BRIDGE	Digby .....N.S.	P.O. 21 m. fr. Digby.
WHALEN	Middlesex, N.R.....O.	P.O. 3 m. fr. Granton.
WHEATLAND *Wickham*	Drummond .....Q.	P.O. 14¼ m. fr. Melbourne.
WHEATLY	Essex .....O.	P.O. 7 m. fr. Leamington.
WHEATON SETTLEMENT	Westmoreland .....N.B.	P.O. 7 m. fr. Peticodiac.
* WHITBY, C.T.	Ontario, S.R .....O.	P.O. G.T.R. 29½ m.fr.Toronto; and Whitby & Port Perry R. R. Pop. '612,697; '71-2,732.
WHITE FISH FALLS	Leeds, S.R.....O.	See Morton.
WHITE HEAD	Guysboro' .....N.S.	P.O. 2 m. fr. Molasses Harbour.

NAME OF PLACE.	COUNTY AND PROVINCE.	DESCRIPTION AND LOCATION.
WHITEHURST *Bell's Station* *Rockspring*	Brockville ..... O.	P.O. Sta. B. and O. R.R.
WHITE LAKE	Renfrew, S.R. ..... O.	P.O. 20 m. fr. Arnprior.
WHITE MUD RIVER	Marquette ..... Man	P.O. 70 m. W. fr. Fort Garry; 19 m. fr. Portage la Prairie.
WHITE POINT	Victoria ..... N.S.	P.O. 8 m. fr. South Harbour.
WHITE ROSE	York, N.R ..... O.	P.O. 4 m. fr. Aurora.
WHITE'S	Elgin, E.R. ..... O.	P.O. Sta. London and Port Stanley R.R., 20 m. fr. London.
WHITE'S COVE	Queen's ..... N.B.	P.O. 9½ m. fr. Gagetown.
† WHITEVALE *Majorville*	Ontario, S.R. ..... O.	P.O. 6 m. fr. Markham.
WHITFIELD	Simcoe, S.R ..... O.	P.O. 17 m. fr. Orangeville.
WHITTON	Compton ..... Q.	P.O. 8 m. fr. Stornoway.
WHITTINGTON	Wellington, N.R ..... O.	P.O. 10 m. fr. Orangeville.
WHYCOCOMAH	Inverness ..... N.S.	P.O. 18 m. fr. Mabou; 25 m. fr. Baddeck; 35 m. fr. Port Hastings.
WIARTON	Bruce, N.R. ..... O.	P.O. 20½ m. fr. Owen Sound.
WICK	Ontario, N.R. ..... O.	P.O. Toronto and Nipissing R.R., 49 m. fr. Toronto.
WICKHAM	Queen's ..... N.B.	P.O. 2½ m. fr. Hampstead.
WICKHAM STATION	Carleton ..... N.B.	P.O. New Brunswick and Canada R.R., 14 m. fr. Woodstock.
WICKLOW	Northumberland, W.R. ..... O.	P.O. 2½ m. fr. Grafton.
WICKLOW	Carleton ..... N.B.	P.O. On River St. John, 6 m. fr. Florenceville.
WICKWIRE STATION *Milford*	Halifax ..... N.S.	P.O. Sta. Nova Scotia R.R., 35 m. fr. Halifax.
WIDDER *Pine Hill*	Lambton ..... O.	P.O. 2½ m. fr. Widder Sta.
† WIDDER STATION *Thedford*	Lambton ..... O.	P.O. Sta. G.T.R. 136¾ m. fr. Toronto.
WILFRID	Ontario, N.R. ..... O.	P.O. 8½ m. fr. Cannington.
WILKIES CORNERS	Elgin, W.R. ..... O.	Vill. 2½ m. fr. Fingal.
WILKESPORT	Bothwell ..... O.	P.O. 8 m. fr. Sombra.
WILLETSHOLME	Frontenac ..... O.	P.O. 14 m. fr. Gananoque.
WILLIAM HENRY	Richelieu ..... Q.	See Sorel.
WILLIAMS	Middlesex, N.R. ..... O.	P.O. 25 m. fr. London.
WILLIAMSBURG	Durham, W.R ..... O.	See Cartwright.
WILLIAMSBURG	Halton ..... O.	See Glen William.
WILLIAMSBURG	Waterloo ..... O.	Vill. 2 m. fr. New Aberdeen.
WILLIAMSDALE	Cumberland ..... N.S.	P.O 11 m. fr. Greenville.
WILLIAMSFORD	Grey, N.R ..... O.	See Sullivan.

NAME OF PLACE.	COUNTY AND PROVINCE.	DESCRIPTION AND LOCATION.
WILLIAMSON	Ontario, S.R ....O.	See Foley.
WILLIAMSTOWN	Glengarry ....O.	P.O. 5 m. fr. Rivière Raisin.
WILLIAMSTOWN	Carleton ....N.B.	P.O. 7 m. fr. Florenceville.
WILLISCROFT	Bruce, N.R ....O.	P.O. 6½ m. fr. Arkwright; 8½ m. fr. Paisley.
WILLOWDALE	York, W.R. ....O.	P.O. 5 m. fr. Thornhill.
WILLOWGROVE	Haldimand ....O.	P.O. 17 m. fr. Hamilton.
WILLOWGROVE	St. John ....N.B	P.O. 13 m. fr. St. John.
† WILMOT / *Farmington*	Annapolis ....N.S.	P.O. Windsor and Annapolis R.R., 31 m. fr. Annapolis; 98 m. fr. Halifax.
WILMUR	Addington ....O.	P.O. 7 m. fr. Loughboro.
WILSON'S BEACH	Charlotte ....N.B.	P.O. 8 m. fr. Campo Bello.
WILTON	Lennox .... O.	P.O. 4 m. fr. Odessa.
WIMBLEDON	Essex .... O.	P.O. 6 m. fr. Windsor.
WINCHELSEA	Huron, S.R. .... O.	P.O. 17 m. fr. St. Mary's.
WINCHESTER / *Chesterville*	Dundas .... O.	P.O. 19 m. fr. Morrisburg.
WINCHESTER SPRINGS	Dundas .... O.	P.O. 12 m. fr. Morrisburg.
WINDERMERE	Victoria, N.R. .... O.	P.O. 10 m. fr. Raymond.
WINDHAM CENTRE	Norfolk, N.R. .... O.	P.O. 11½ m. fr. Lynedoch.
WINDHAM HILL	Cumberland ....N.S.	P.O. 12 m. fr. River Philip.
* WINDSOR	Essex .... O.	P.O. Great Western R.R., 110 m. fr. London; on St. Clair River, opp. Detroit Pop. '61-2,501; '71-4,253.
WINDSOR	Carleton ....N.B.	P.O. 13 m. fr. Somerville.
† WINDSOR, C.T.	Hants ....N.S.	P.O. Nova Scotia R.R., Windsor and Annapolis R.R., 45 m. fr. Halifax.
WINDSOR JUNCTION	Halifax ....N.S.	P.O. Nova Scotia R.R., 13 m. fr. Halifax.
WINDSOR MILLS	Richmond .... Q.	P.O. G.T.R., 86½ m. fr. Montreal.
WINE HARBOUR	Guysboro' ....N.S.	P.O. 13 m. fr. Sherbrooke.
WINFIELD	Wellington, N.R. .... O.	P.O. 7 m. fr. Alma.
WINGER	Welland .... O.	P.O. 5 m. fr. Welland Port.
† WINGHAM	Huron, N.R. .... O.	P.O. 4 m. fr. Bluevale; 22¾ m. fr. Clinton.
WINNIPEG	Selkirk ....Man.	See Fort Garry.
WINONA / *Ontario*	Wentworth, S.R. .... O.	P.O. Great Western R.R., 12 m. fr. Hamilton.
† WINTERBOURNE	Waterloo, N.R. .... O.	P.O. 10 m. fr. Berlin.
WINTHROP	Huron, N.R. .... O.	P.O. 5 m. fr. Seaforth.
WISBEACH	Lambton .... O.	P.O. 7½ m. fr. Arkona; 12 m. fr. Strathroy
WOBURN	York, E.R. .... O.	P.O. 5 m. fr. Scarboro' Junction.

NAME OF PLACE.	COUNTY AND PROVINCE.	DESCRIPTION AND LOCATION.
WOLFE ISLAND	Frontenac ... O.	P.O. On an island in the River St. Lawrence, 3 m. fr. Kingston.
WOLFORD	Leeds, S.R. ... O.	Sta. B. and O. R.R., 16 m. fr. Brockville.
WOLFSTOWN	Wolfe ... Q.	P.O. 5 m. fr. Sanborn; 25 m. fr. Inverness.
WOLFEVILLE	King's ... N.S.	P.O. Windsor and Annapolis R.R., 18 m. fr. Windsor; 61 m. fr. Halifax.
WOLVERTON	Oxford, N.R. ... O.	P.O. 4 m. fr. Drumbo.
† WOODBRIDGE / *Burwick*	York, W.R. ... O.	P.O. Toronto Grey and Bruce R.R., 16½ m. fr. Toronto.
WOODBURN	Wentworth, S.R. ... O.	P.O. 8 m. fr. Stoney Creek.
WOODHILL	Peel ... O.	P.O. 4 m. fr. Malton.
WOODFORD	Grey, N.R. ... O.	P.O. 10 m. fr. Owen Sound.
† WOODHAM	Perth, S.R. ... O.	P.O. 10¼ m. fr. St. Mary's.
WOOD HARBOUR	Shelburne ... N.S.	P.O. 19 m. fr. Barrington.
WOODBURY / *Forces Corners*	Brant, S.R ... O.	P.O. 3 m. fr. Princeton.
WOODLANDS	Stormont ... O.	P.O. 2 m. fr. Farran's Point.
WOOD POINT	Westmoreland ... N.B.	P.O. 5 m. fr. Sackville.
WOODSIDE	Megantic ... Q.	P.O. 14 m. fr. Somerset; 9 m. fr. Inverness.
† WOODSLEE	Essex ... O.	P.O. 36 m. fr. Charing Cross.
* WOODSTOCK, C.T.	Oxford, N.R. ... O.	P.O. Great Western R.R., 49 m. fr. Hamilton; 29 m. fr. London. Pop. '61-3,353; '71-3,982.
† WOODSTOCK, C.T.	Carleton ... N.B.	New Brunswick & Canada R.R., on River St. John.
WOODSTOCK ROAD STATION.	Carleton ... N.B.	P.O. New Brunswick & Canada R.R.
WOODVILLE	Hants ... N.S.	P.O. 5 m. fr. Newport, 5 m. fr. Rawdon.
† WOODVILLE	Victoria, N.R. ... O.	P.O. Midland R.R., 58 m. fr. Port Hope and T. & N. R. R. 63 m. fr. Toronto.
WOOLER / *Smith's Corners*	Northumberland, E.R. ... O.	P.O. 9 m. fr. Trenton.
WOTTON	Wolfe ... Q.	P.O. 11 m. fr. Danville.
WRECK COVE	Victoria ... N.S.	P.O. 19 m. fr. Englishtown.
WRIGHT	Ottawa ... O.	P.O. 36 m. fr. North Wakefield.
* WROXETER	Huron, N.R. ... O.	P.O. 16 m. fr. Harriston; 27¾ m. fr. Seaforth.
WYANDOT / *Springbrooke*	Wellington, N.R. ... O.	P.O. 4 m. fr. Huston.
WYEBRIDGE	Simcoe, N.R. ... O.	P.O. 26 m. fr. Barrie.
* WYOMING	Lambton ... O.	P.O. On Great Western R.R., 45 m. fr. London.
WYTON	Middlesex, E.R. ... O.	Vill. 3 m. fr. Thorndale.
YALE	Yale ... B.C.	P.O. On Fraser River, 100 m. fr. New Westminster.
YALETOWN	Maskinonge ... Q.	Vill. 9 m. fr. St. Ursule.

NAME OF PLACE.	COUNTY AND PROVINCE.	DESCRIPTION AND LOCATION.
YAMACHICHE, C.T.	St. Maurice Q.	16½ m. fr. Three Rivers.
YAMASKA	Yamaska Q.	P.O. 12 m. fr. Sorel; 31 m. fr. St. Hyacinthe.
YARKER	Addington O.	P.O. 10 m. fr. Odessa.
YARM	Pontiac Q.	P.O. 5 m. fr. Clarendon Centre.
† YARMOUTH, C.T.	Yarmouth N.S.	205 m. fr. Halifax.
YARMOUTH CENTRE	Elgin, E.R. O.	P.O. London & Port Stanley R.R., 11 m. fr. London; 5 m. fr. St. Thomas.
YELVERTON *Newry*	Durham, E.R. O.	P.O. 14 m. fr. Bethany; 4 m. fr. Lifford.
YEOVIL	Grey O.	P.O. 11 m. fr. Mount Forest.
YOHO	York N.B.	P.O. 15 m. fr. Fredericton.
* YORK	Haldimand O.	P.O. 8 m. fr. Cayuga.
YORK MILLS	York, E.R. O.	P.O. 3 m. fr. Weston.
YORK RIVER	Hastings, N.R. O.	P.O. 17 m. fr. Thanet.
† YORKVILLE	York, E.R. O.	P.O. The village adjoins the City of Toronto.
YOUNG'S COVE	Queen's N.B.	P.O. 18 m. fr. Gagetown.
YOUNG'S POINT	Peterboro', W.R. O.	P.O. 17 m. fr. Peterboro'.
ZEALAND	Addington O.	P.O. 5 m. fr. Moberly.
ZEPHYR	Ontario, N.R. O.	P.O. 6 m. fr. Sandford.
ZETLAND	Huron, N.R. O.	P.O. 6½ m. fr. Bluevale.
ZIMMERMAN	Halton O.	P.O. 8 m. fr. Wellington Square.
ZISKA	Victoria, N. R. O.	P.O. 5m. fr. Bracebridge.
ZONE MILLS	Bothwell O	See Florence.
† ZURICH	Huron, S.R. O.	P.O. 8 m. fr. Rodgerville.

TABLE No. 1.

BRITISH AND FOREIGN POSTAGE TABLE.

(VIA ENGLAND.)

TABLE shewing the amount of Postage, (which should, wherever practicable, be prepaid by Postage Stamp) to be collected in the Dominion of Canada, upon Letters, Newspapers, and Book Packets, forwarded by Canadian Mail Steamers,—to the United Kingdom, and, through the United Kingdom, to the undermentioned Colonies and Foreign Countries.

Mem. 1.—In all cases the postage must be prepaid. Letters for the United Kingdom, if posted unpaid or insufficiently paid will be forwarded,—but they will be charged on delivery with the amount of deficient postage, and a fine of threepence stg.

2.—No Book Packet addressed to Portugal, Madeira, the Azores, or Cape de Verds must exceed 1 lb. in weight; the weight of a Book Packet for Russia or Poland is limited to 8 oz.; the weight of any Packet of Patterns for Germany or Belgium is limited to 8 oz.; the weight of a Book Packet for Greece is limited to 3 lbs.—no such Packet for Greece must exceed 2 ft. in length or 1 ft. in width or depth.

3.—Letters may be registered to all places, except those the names of which are followed by the letters *n r*, indicating that *no registration* can be effected.

4.—The Registration Fee on letters addressed to the United Kingdom is 8 cents each. In all other cases the Registration Fee is 16 cents from Canada to the place of destination; except in those cases where an asterisk is prefixed when a Registration Fee of 8 cents each letter, and a postage of 4 cents per ½ oz. must be collected; to this must be added *double* the ordinary rate of postage as given in this table.

5.—Upon Letters, Newspapers, and Book Packets forwarded through the United States the following additional rates must be collected, viz., 2 cents per half ounce for Letters, 2 cents each for Newspapers, and 2 cents per four ounces for Book Packets.

6.—On Book Packets not exceeding one ounce in weight, addressed to the United Kingdom, the postage is 2 cents; on Book Packets weighing more than 1 ounce, the progressive rates of postage will be found in the table below.

COUNTRIES, &c.	FOR A LETTER.					For each newspaper.	FOR A BOOK PACKET.					
	Not exceeding ¼ oz.	Above ¼ oz. and not exceeding ½ oz.	Above ½ oz. and not exceeding ¾ oz.	For every additional ¼ oz.	For every additional ½ oz.		Not exceeding 2 ozs.	2 ozs. to 4 ozs.	4 ozs. to 8 ozs.	8 ozs. to 12 ozs.	12 ozs. to 1 lb.	1 lb. to 1½ lb.
	$ c.	$ c.	$ c.	$ c.	$ c.		$ c.	$ c.	$ c.	$ c.	$ c.	$ c.
Aden	0 22	0 22	0 44	.....	0 22	6 cents.	0 12	0 14	0 28	0 42	0 56	0 70
Africa, W. Coast of.. *n r*	0 16	0 16	0 32	.....	0 16	4 cents.	0 10	0 12	0 24	0 36	0 48	0 60
* Algeria	0 10	0 16	0 26	0 06	0 4	Book rate.	0 6	0 12	0 24	0 36	0 48	0 60
Ascension *n r*	0 28	0 28	0 56	.....	0 28	4 cents.	0 10	0 12	0 24	0 36	0 48	0 60
Australia, South	0 16	0 16	0 32	.....	0 16	6 cents.	0 12	0 14	0 28	0 42	0 56	0 70
Australia, Western	0 16	0 16	0 32	.....	0 16	6 cents.	0 12	0 14	0 28	0 42	0 56	0 70
Austria	0 16	0 16	0 32	.....	0 16	Book rate.	0 8	0 16	0 32	0 48	0 64	0 80
Azores	0 16	0 28	0 44	0 12	0 4	do.	0 6	0 12	0 24	0 36	0 48	*Mem.* 2
Baden	0 10	0 10	0 20	.....	0 10	do.	0 6	0 12	0 24	0 36	0 48	0 60
Bavaria	0 10	0 10	0 20	.....	0 10	do.	0 6	0 12	0 24	0 36	0 48	0 60
Belgium	0 10	0 10	0 20	.....	0 10	do.	0 6	0 12	0 24	0 36	0 48	0 60
Borneo *n r*	0 28	0 28	0 56	.....	0 28	6 cents.	0 12	0 14	0 28	0 42	0 56	0 70
Bourbon *n r*	0 24	0 24	0 48	.....	0 24	8 cents.	0 16	0 18	0 36	0 54	0 72	0 90
Brazil *n r*	0 28	0 28	0 56	.....	0 28	4 cents.	0 10	0 12	0 28	0 36	0 48	0 60
Bremen	0 10	0 10	0 20	.....	0 10	Book rate.	0 8	0 16	0 32	0 48	0 64	0 80
Brunswick	0 10	0 10	0 20	.....	0 10	do.	0 8	0 16	0 32	0 48	0 64	0 80
Buenos Ayres *n r*	0 28	0 28	0 56	.....	0 28	4 cents.	0 10	0 12	0 24	0 36	0 48	0 60

COUNTRIES, &c.	FOR A LETTER. Not exceeding ¼ oz.	Above ¼ oz. and not exceeding ½ oz.	Above ½ oz. and not exceeding ¾ oz.	For every additional ¼ oz.	For every additional ½ oz.	For each newspaper.	FOR A BOOK PACKET, Not exceeding 2 ozs.	2 ozs. to 4 ozs.	4 ozs. to 8 ozs.	8 ozs. to 12 ozs.	12 oz. to 1 lb.	1 lb. to 1½ lb.
	$ c.	$ c.	$ c.	$ c.	$ c.		$ c.	$ c.	$ c.	$ c.	$ c.	$ c.
Canary Islands	0 16	0 28	0 44	0 12	0 4	Book rate.	0 8	0 16	0 32	0 48	0 64	0 80
Cape de Verde	0 16	0 16	0 32	.....	0 16	do.	0 6	0 12	0 24	0 36	0 48	*Mem.* 2
Cape of Good Hope	0 28	0 28	0 56	.....	0 28	4 cents.	0 10	0 12	0 24	0 36	0 48	0 60
Ceylon	0 22	0 22	0 44	.....	0 22	6 cents.	0 12	0 14	0 28	0 42	0 56	0 70
Chili *n r*	0 40	0 40	0 80	.....	0 40	6 cents.	0 12	0 14	0 28	0 42	0 56	0 70
China (ex. Hong Kong) *n r*	0 28	0 28	0 56	.....	0 28	6 cents.	0 12	0 14	0 28	0 42	0 56	0 70
Constantinople	0 20	0 20	0 40	.....	0 20	Book rate.	0 6	0 12	0 24	0 36	0 48	0 60
Costa Rica *n r*	0 28	0 28	0 56	.....	0 28	4 cents.	0 10	0 12	0 24	0 36	0 48	0 60
Cuba *n r*	0 28	0 28	0 56	.....	0 28	4 cents.	0 10	0 12	0 24	0 36	0 48	0 60
* Dardanelles	0 16	0 28	0 44	0 12	0 4	Book rate.	0 6	0 12	0 24	0 36	0 48	0 60
Denmark	0 12	0 12	0 24	.....	0 12	do.	0 8	0 16	0 32	0 48	0 64	0 80
Ecuador *n r*	0 40	0 40	0 80	.....	0 40	6 cents.	0 12	0 14	0 28	0 42	0 56	0 70
Egypt (Alexandria, Cairo and Suez)	0 16	0 16	0 32	.....	0 16	4 cents.	0 10	0 12	0 24	0 36	0 48	0 60
England	0 06	0 06	0 12	.....	0 6	2 cents.	0 4	0 6	0 12	0 18	0 24	0 30
Falkland Islands	0 16	0 16	0 32	.....	0 16	4 cents.	0 10	0 12	0 24	0 36	0 48	0 60
Fernando Po *n r*	0 16	0 16	0 32	.....	0 16	4 cents.	0 10	0 12	0 24	0 36	0 48	0 60
* France	0 10	0 16	0 26	0 06	0 4	Book rate.	0 4	0 8	0 16	0 24	0 32	0 40
Frankfort	0 10	0 10	0 20	.....	0 10	do.	0 8	0 16	0 32	0 48	0 64	0 80
* Galatz	0 16	0 28	0 44	0 12	0 4	Book rate.	0 6	0 12	0 24	0 36	0 48	0 60
* Gallipoli	0 16	0 28	0 44	0 12	0 4	do.	0 6	0 12	0 24	0 36	0 48	0 60
Gambia	0 16	0 16	0 32	.....	0 16	4 cents.	0 10	0 12	0 24	0 36	0 48	0 60
Gibraltar	0 16	0 16	0 32	.....	0 16	4 cents.	0 10	0 12	0 24	0 36	0 48	0 60
Gold Coast	0 16	0 16	0 32	.....	0 16	4 cents.	0 10	0 12	0 24	0 36	0 48	0 60
Greece	0 20	0 20	0 40	.....	0 20	Book rate.	0 8	0 16	0 32	0 48	0 64	0 80
Grey Town *n r*	0 28	0 28	0 56	.....	0 28	4 cents.	0 10	0 12	0 24	0 36	0 48	0 60
Guatemala *n r*	0 28	0 28	0 56	.....	0 28	4 cents.	0 10	0 12	0 24	0 36	0 48	0 60
Hamburg	0 10	0 10	0 20	.....	0 10	Book rate.	0 8	0 16	0 32	0 48	0 64	0 80
Hanover	0 10	0 10	0 20	.....	0 10	do.	0 8	0 16	0 32	0 48	0 64	0 80
Hayti *n r*	0 28	0 28	0 56	.....	0 28	4 cents.	0 10	0 12	0 24	0 36	0 48	0 60
Hesse	0 10	0 10	0 20	.....	0 10	Book rate.	0 8	0 16	0 32	0 48	0 64	0 80
Hesse Homburg	0 10	0 10	0 20	.....	0 10	do.	0 8	0 16	0 32	0 48	0 64	0 80
Holland	0 10	0 10	0 20	.....	0 10	4 cents.	0 6	0 12	0 24	0 36	0 48	0 60
Hong Kong	0 28	0 28	0 56	.....	0 28	6 cents.	0 12	0 14	0 28	0 42	0 56	0 70
India	0 22	0 22	0 44	.....	0 22	6 cents.	0 12	0 14	0 28	0 42	0 56	0 70
Ionian Islands	0 20	0 20	0 40	.....	0 20	Book rate.	0 8	0 16	0 32	0 48	0 64	0 80
Ireland	0 06	0 06	0 12	.....	0 6	2 cents.	0 4	0 6	0 12	0 18	0 24	0 30
Italy	0 14	0 14	0 28	.....	0 14	Book rate.	0 8	0 16	0 32	0 48	0 64	0 80
Labuan	0 28	0 28	0 56	.....	0 28	6 cents.	0 12	0 14	0 28	0 42	0 56	0 70
Larnaca	0 16	0 16	0 32	.....	0 16	Book rate.	0 8	0 16	0 32	0 48	0 64	0 80
Lauenburg	0 10	0 10	0 20	.....	0 10	do.	0 8	0 16	0 32	0 48	0 64	0 80
Liberia	0 16	0 16	0 32	.....	0 16	4 cents.	0 10	0 12	0 24	0 36	0 48	0 60
Lippe Detmold	0 10	0 10	0 20	.....	0 10	Book rate.	0 8	0 16	0 32	0 48	0 64	0 80
Lubeck	0 10	0 10	0 20	.....	0 10	do.	0 8	0 16	0 32	0 48	0 64	0 80
Madeira	0 16	0 16	0 32	.....	0 16	Book rate.	0 6	0 12	0 24	0 36	0 48	*Mem.* 2
Malta	0 16	0 16	0 32	.....	0 16	4 cents.	0 10	0 12	0 24	0 36	0 48	0 60
Mauritius	0 24	0 24	0 48	.....	0 24	8 cents.	0 16	0 18	0 36	0 54	0 72	0 90
Mecklenburg	0 10	0 10	0 20	.....	0 10	Book rate.	0 8	0 16	0 32	0 48	0 64	0 80
Mexico *n r*	0 28	0 28	0 56	.....	0 28	4 cents.	0 10	0 12	0 24	0 36	0 48	0 60
Moldavia	0 18	0 18	0 36	.....	0 18	Book rate.	0 8	0 16	0 32	0 48	0 64	0 80
Monte Video *n r*	0 28	0 28	0 56	.....	0 28	4 cents.	0 10	0 12	0 24	0 36	0 48	0 60
* Mytelene	0 16	0 28	0 44	0 12	0 4	Book rate.	0 6	0 12	0 24	0 36	0 48	0 60

COUNTRIES, &c.	FOR A LETTER. Not exceeding ¼ oz.	Above ¼ oz. and not exceeding ½ oz.	Above ½ oz. and not exceeding ¾ oz.	For every additional ¼ oz.	For every additional ½ oz.	For each newspaper.	FOR A BOOK PACKET. Not exceeding 2 oz.	2 ozs. to 4 ozs.	4 ozs. to 8 ozs.	8 ozs. to 12 ozs.	12 ozs. to 1 lb.	1 lb. to 1½ lb.
	$ c.	$ c.	$ c.	$ c.	$ c.		$ c.	$ c.	$ c.	$ c.	$ .c	$ c.
Nassau, Duchy of	0 10	0 10	0 20	.....	0 10	do.	0 8	0 16	0 32	0 48	0 64	0 80
Natal	0 28	0 28	0 56	.....	0 28	4 cents.	0 10	0 12	0 24	0 36	0 48	0 60
New Grenada ..... *n r*	0 28	0 28	0 56	.....	0 28	4 cents.	0 10	0 12	0 24	0 36	0 48	0 60
New South Wales	0 16	0 16	0 32	.....	0 16	6 cents.	0 12	0 14	0 28	0 42	0 56	0 70
New Zealand	0 16	0 16	0 32	.....	0 16	6 cents.	0 12	0 14	0 28	0 42	0 56	0 70
Norway	0 16	0 16	0 32	.....	0 16	Book rate.	0 8	0 16	0 32	0 48	0 64	0 80
Oldenburg	0 10	0 10	0 20	.....	0 10	do.	0 8	0 16	0 32	0 48	0 64	0 80
Penang	0 28	0 28	0 56	.....	0 28	6 cents.	0 12	0 14	0 28	0 42	0 56	0 70
Peru ..... *n r*	0 40	0 40	0 80	.....	0 40	6 cents.	0 12	0 14	0 28	0 42	0 56	0 70
Poland	0 16	0 16	0 32	.....	0 16	Book rate.	0 8	0 16	0 32	.....	.....	*Mem.* 2
Porto Rico ..... *n r*	0 28	0 28	0 56	.....	0 28	4 cents.	0 10	0 12	0 24	0 36	0 48	0 60
Portugal	0 16	0 28	0 44	0 12	0 4	Book rate.	0 6	0 12	0 24	0 36	0 48	*Mem.* 2
Prussia	0 10	0 10	0 20	.....	0 10	do.	0 8	0 16	0 32	0 48	0 64	0 80
Queensland	0 16	0 16	0 32	.....	0 16	6 cents.	0 12	0 14	0 28	0 42	0 56	0 70
Reuss	0 10	0 10	0 20	.....	0 10	Book rate.	0 8	0 16	0 32	0 48	0 64	0 80
* Rhodes	0 16	0 28	0 44	0 12	0 4	do.	0 6	0 12	0 24	0 36	0 48	0 60
Russia	0 16	0 16	0 32	.....	0 16	do.	0 8	0 16	0 32	.....	.....	*Mem* 2.
St. Helena	0 28	0 28	0 56	.....	0 28	4 cents.	0 10	0 12	0 24	0 36	0 48	0 60
* Salonica	0 16	0 28	0 44	0 12	0 4	Book rate.	0 6	0 12	0 24	0 36	0 48	0 60
* Samsoun	0 16	0 28	0 44	0 12	0 4	do.	0 6	0 12	0 24	0 36	0 48	0 60
Saxe Altenburg Saxe Coburg Gotha Saxe Meiningen Saxe Weimar Saxony Schaumburg Lippe Schwartzburg Rudolstadt Schwartzburg Sonderhausen	0 10	0 10	0 20	.....	0 10	do.	0 8	0 16	0 32	0 48	0 64	0 80
Scotland	0 06	0 06	0 12	.....	0 6	2 cents.	0 4	0 6	0 12	0 18	0 24	0 30
Scutari	0 16	0 16	0 32	.....	0 16	Book rate.	0 8	0 16	0 32	0 48	0 64	0 80
Seres	0 16	0 16	0 32	.....	0 16	do.	0 8	0 16	0 32	0 48	0 64	0 80
Sierra Leone	0 16	0 16	0 32	.....	0 16	4 cents.	0 10	0 12	0 24	0 36	0 48	0 60
Singapore	0 28	0 28	0 56	.....	0 28	6 cents.	0 12	0 14	0 28	0 42	0 56	0 70
* Smyrna	0 16	0 28	0 44	0 12	0 4	Book rate.	0 6	0 12	0 24	0 36	0 48	0 60
Spain	0 16	0 28	0 44	0 12	0 4	do.	0 8	0 16	0 32	0 48	0 64	0 80
Surinam	0 28	0 28	0 56	.....	0 28	4 cents.	0 10	0 12	0 24	0 36	0 48	0 60
Sweden	0 16	0 16	0 32	.....	0 16	Book rate.	0 8	0 16	0 32	0 48	0 64	0 80
* Switzerland { via Belgium	0 10	0 10	0 20	.....	0 10	do.	0 8	0 16	0 32	0 48	0 64	0 80
* Switzerland { via France	0 14	0 24	0 38	0 10	0 4	do.	0 6	0 12	0 24	0 36	0 48	0 60
Syria ..... *n r*	0 16	0 28	0 44	0 12	0 4	do.	0 6	0 12	0 24	0 36	0 48	0 60
Tasmania	0 16	0 16	0 32	.....	0 16	6 cents.	0 12	0 14	0 28	0 42	0 56	0 70
Tchesme	0 16	0 16	0 32	.....	0 16	Book rate.	0 8	0 16	0 32	0 48	0 64	0 80
Tenedos	0 16	0 16	0 32	.....	0 16	do.	0 8	0 16	0 32	0 48	0 64	0 80
* Trebizond	0 16	0 28	0 44	0 12	0 4	do.	0 6	0 12	0 24	0 36	0 48	0 60
* Tultcha	0 16	0 28	0 44	0 12	0 4	do.	0 6	0 12	0 24	0 36	0 48	0 60
* Tunis	0 16	0 28	0 44	0 12	0 4	do.	0 6	0 12	0 24	0 36	0 48	0 60
* Varna	0 16	0 28	0 44	0 12	0 4	do.	0 6	0 12	0 24	0 36	0 48	0 60
Venezuela ..... *n r*	0 28	0 28	0 56	.....	0 28	4 cents.	0 10	0 12	0 24	0 36	0 48	0 60
Victoria	0 16	0 16	0 32	.....	0 16	6 cents.	0 12	0 14	0 28	0 42	0 56	0 70
Wallachia	0 18	0 18	0 36	.....	0 18	Book rate.	0 8	0 16	0 32	0 48	0 64	0 80
West Indies, British	0 28	0 28	0 56	.....	0 28	4 cents.	0 10	0 12	0 24	0 36	0 48	0 60
West Indies Foreign ..... *n r* (except places specified)	0 28	0 28	0 56	.....	0 28	4 cents.	0 10	0 12	0 24	0 36	0 48	0 60
Wurtemburg	0 10	0 10	0 20	.....	0 10	Book rate.	0 6	0 12	0 24	0 36	0 48	0 60

Table shewing the Postage, including Registration Fee, to be collected on Registered letters sent from Canada to the undermentioned Countries.

COUNTRIES.	Not exceeding ¼ oz.	Over ¼ and not exceeding ½ oz.	Over ½ and not exceeding ¾ oz.	Over ¾ and not exceeding 1 oz.	Over 1 and not exceeding 1¼ oz.	Over 1¼ and not exceeding 1½ oz.
Belgium	26	26	36	36	46	46
France	32	44	68	80	1.04	1.16
Hamburg	26	26	36	36	46	46
India	39	39	61	61	83	83
Italy	30	30	44	44	58	58
Norway	32	32	48	48	64	64
Prussia	26	26	36	36	46	46

Post Office Department,
Ottawa, January 1872.

TABLE No. 2.

RATES OF POSTAGE

From Canada to the United Kingdom, British Colonies, and Foreign Countries, by Cunard or other Steamers, sailing from New York, for England.

On Letters.—If addressed to the United Kingdom, 8 cents per ½ oz. If addressed to British Colonies, or Foreign Countries, add to the rates, in Table No. 1, 2 cents per ½ oz.

Newspapers.—Addressed to the United Kingdom must be prepaid at the ordinary commuted rate, and *two cents* each paper in addition, if from office of publication,—and 4 cents each, if *transient.* Newpapers addressed to British Colonies and Foreign Countries are not forwarded by the above Steamers.

On Book Packets and Packets of Patterns and Samples addressed to the United Kingdom, 8 cents per 4 ounces (see Table of Rates, page 165), which must be prepaid. Book Packets, and Packets of Patterns and Samples addressed to British Colonies and Foreign Countries are not forwarded by the above Steamers.

The Registration Fees are the same as by Canadian Steamers in Table No. 1.

Letters, &c., intended for despatch by the Packets sailing from New York should be specially so addressed.

TABLE No. 3.

Rates of Postage to Bermuda and West Indies, by British Mail Packet, sailing from Halifax to Bermuda and St. Thomas, monthly.

COUNTRY.	Letters.	For each Newspaper.	On Printed Matter, per oz.
Bermuda	6 cents per ½ oz.	2 cents	6 cents per 4 oz. weight.
West Indies, British and Foreign	12 cents "	"	" "

These Rates should in all cases be prepaid by Postage Stamps. Unpaid correspondence cannot be forwarded by this route.

TABLE No. 4.—Shewing the Rates of Postage to be collected in Canada on Letters, Newspapers, Pamphlets, Magazines, Printed Matter and Books sent by way of the United States to the undermentioned Colonies and Foreign Countries.

COUNTRIES, &c.	Letters, per ½ oz.	Newspapers, each.	Pamphlets, Magazines and Printed Matter per 4 oz.	Books, per 4 oz.	Registration Fee.
	cts.	cts.	cts.	cts.	
Acapulco	13	5	10	12	.....
Aspinwall (Colon), Registered Letters	18	...	...	...	10c each letter
" " Unregistered "	13	4	8	...	additional.
Australian Colonies	10	4	8	...	.....
Bahamas	3	4	8	...	.....
Bolivia	25	6	14	...	10c. each letter.
Brazil	18	5	10	12	.....
Central America: Belize	21	4	10	...	.....
Central America: Costa Rica	13	4	8	....	.....
Central America: Guatemala	13	4	8	...	.....
Central America: Honduras	13	4	8	...	.....
Central America: Nicaragua	13	4	8	...	.....
Central America: San Salvador	13	4	8	...	.....
Chili	25	6	14	...	10c. each.
China (except Hong Kong and dependant ports)	10	4	8	...	(*a*) 10c. each.
Ecuador	23	4	8	...	.....
Hong Kong and dependant ports of Canton, Amoy, Swatow and Foo Chow	13	4	14	...	.....
Japan	10	4	8	...	(*a*) 10c. each.
Mexico	13	5	10	12	.....
New Grenada (except Aspinwall and Panama)	21	6	14	...	10c. each.
New Zealand	15	4	8	...	12c. each.
Panama	13	4	8	...	10c. each.
Peru	25	6	14	...	10c. each.
Sandwich Islands	9	4	8	...	.....
Venezuela	13	*b*	12	...	10c. each.
West Indies, viz :—					
Angada, Anguilla, Antigua, Barbadoes, Barbuda, Cayman (Great and Little), Caymanbrack, Cuba, Dominica, Granada, Grenadines, Jamaica, Montserrat, Nevis, St. Christopher, St. Eustatius, St. Lucia, St. Vincent, Tobago, Tortola, Trinidad, Vieque — *via* St. Thomas or Havana.	registered. 18	.....	.....	.....	10c. each letter additional.
	unregistered. 10	4	8	...	
St. Thomas, St. John and Santa Cruz, *via* Havana	18	(*b*)6	...	...	10c. each letter.
via St. Thomas	10	4	8	...	
Buenos Ayres, Cache, Cuagua, Culebra, Curacoa, Deseado, Guadeloupe, Les Saintes, Margarita, Marie Galante, Martinique, Oruba, Porto Rico, Saba, St. Bartholomew, St. Martin, Tortuga — *via* St. Thomas or Havana.	18	(*b*)6	....	...	10c. each letter.
Demerara	13	4	8	...	
Hayti	21	6	14	...	

(*a.*) Letters can be Registered to Shanghae, in China, and Yokohama, in Japan, by way of the United States, but to no other places in either country.

(*b.*) Printed Prices Current and Mercantile Circulars can, where this letter is prefixed, be forwarded as Newspapers.

Books are transmitted as such only where the rate is given; in all other cases they pass as Printed Matter, at the rates specified for that class of matter.

Registration can be effected on correspondence for those places only to which the fee is given.

TABLE No. 5.—Rates of Postage on all matter transmissible by Post—not of the character of a Letter

NOTE.—The Postage upon all matter included in

DESCRIPTION OF MATTER.	Between any place in Canada and to Prince Edward Island and Newfoundland.	To Great Britain, Mail Steam Packets sailing from Quebec or Portland and Halifax.
Books	1 cent per oz.	Canadian Pkt. Book Post.(*a*)
Cartes de Visite	do	do do
Circulars—Printed	1 cent each when sent singly, or 1 cent per oz.	do do
Handbills	1 cent per oz.	do do
Lithographed Letters and Circulars	1 cent each when sent singly, or 1 cent per oz.	do do
Newspapers, Canadian	Once a week, 5 cts. p. quarter* Twice " 10 " Thrice " 15 " Daily " 30 "	At commuted rate, if prepaid from office of publication...
Newspapers, transient	2 cents each	2 cents each
Pamphlets and occasional Publications	1 cent per oz.	Canadian Pkt. Book Post.(*a*)
" *Parcel Post" Packages*	Parcels cannot be sent by post beyond the Dominion of Canada. For rates, see margin (*d*)	
Patterns of Merchandize for sale	1 cent per oz.	Canadian Pkt. Book Post.(*a*)
Periodicals	1 cent per 4 oz., whether package contains one or more Nos.	2 cents each No. if published in Canada; Canadian Pkt. Book Post, if foreign
†*Photographs in Cases*	Parcel Post (*d*)	Canadian Pkt. Book Post.(*a*)
" Albums	do	do do
Prices Current	1 cent per oz.	2 cents each, or in bulk at Canadian Packet Book Post (*a*)
Book and Newspaper Manuscript, Printers' Proof, Maps, &c.	do	Canadian Pkt. Book Post.(*a*)
Printed Matter—of the same character as Circulars, Handbills, &c.	do	do do
Samples of Merchandize—See Patterns		
School Returns—Half-yearly	do	do do
School Returns—by School Trustees to Superintendent, even although filled up in writing	1 cent each or 1 cent per oz.	do do
Seeds, &c.,—samples of (including Cuttings, Bulbs, Roots, Scions, or Grafts)	1 cent per oz.	do do
Parliamentary Papers	Free	do do
Petitions and Addresses to Provincial Legislatures, Votes and Proceedings, and other papers, printed by order of said Legislatures	Free to and from places where Session is held	

REGISTRATION.—No Letter, Book, Newspaper, Parcel or Packet of any kind whatever, can in future, be received for registration unless both postage and registration fee are fully prepaid; prepayment.

* Commuted Rate prepayable by Subscriber or Publisher.

† Photographs in cases containing glass cannot be sent by Post.

—within Canada, to Prince Edward Island, Newfoundland, Great Britain, France, and the United States. this table should be prepaid by Postage Stamps.

To Great Britain by Cunard and other Steamers sailing from New-York.	To France by Mail Steam Packets sailing from Quebec, &c.	To United States.
Cunard Pkt. Book Post (*b*).	French Book Post (*c*)	1 ct. per. oz., subject on delivery to U.S. postage
..... do do	do	do
..... do do	do	do
..... do do	do	do
..... do do	do	do
As by Can. Str., with 2 cts. additional on each paper..	do	2 cents each. do
4 cents each.....	do	do
Cunard Pkt. Book Post (*b*).	do	1 cent per oz. as above.
.....	.....	.....
Cunard Pkt. Book Post (*b*).	French Book Post (*c*)	Cannot be sent.
..... do do	do	Same as between places in Canada.
..... do do	do	do
..... do do	do	do
4 cents each.....	do	do
Cunard Pkt. Book Post (*b*).	do	1 cent per oz.
..... do do	do	do
..... do do	do	do
..... do do	do	do
..... do do	do	do
..... do do	do	do

(*a*)—CANADIAN PACKET BOOK POST.

Not exceeding 1 oz.....	2 cts.
1 to 2 ozs.	4 "
2 to 4 ozs.	6 "
4 to 8 ozs.	12 "
8 to 12 ozs.....	18 "
12 ozs. to 1 lb.....	24 "

and so on.

(*b*)—CUNARD PACKET BOOK POST.

Not exceeding 1 oz.....	4 cts.
1 to 2 ozs.....	6 "
2 to 4 ozs.....	8 "
4 to 8 ozs.....	16 "
8 to 12 ozs.....	24 "
12 to 1 lb.....	32 "

and so on.

(*c*)—FRENCH BOOK POST.

Not exceeding 2 ozs.....	4 cts.
2 to 4 ozs.....	8 "
4 to 8 ozs.....	16 "
8 to 12 ozs.....	24 "
8 ozs. to 1 lb.....	32 "

and so on.

A Book Packet may contain any number of separate books, publications, works of literature and art, maps or prints, photographs, daguereotypes, when not on glass, or in frames containing glass; any quantity of paper, vellum, or parchment (to the exclusion of letters); and the books, maps, papers, &c., may be either written, printed, or plain, or any mixture of the three; and may be either British, Colonial, or Foreign.

Book Packages must be open at *both ends or both sides.*

(*d*)—PARCEL POST.

Not exceeding ½ lb....	12½ cts.
½ lb. to 1 lb.....	25 "
1 lb. to 1½ lb.....	37½ "
1½ to 2 lbs.....	50 "
2 lbs. to 2½ lbs.....	62½ "
2½ to 3 lbs.....	75 "
3 lbs. to 3½ lbs.....	87½ "
3 lbs. to 4 lbs.....	$1.00

Registration Fee, 5 Cents.

Parcels sent by Post to places in Canada may contain books, daguereotypes, photographs, printers' proof and copy, military returns, states and rolls containing written figures and signatures, returns, deeds, legal papers, and all transmissions of a like character, not being strictly letters.

should, if possible, be by postage stamps.

CANADA POST OFFICE SAVINGS BANKS.

1.—The following Post Office Savings Banks in Ontario and Quebec are open daily for the receipt and repayment of deposits, during the ordinary hours of Post Office business.

2.—The direct security of the Dominion is given by the statute for all deposits made.

3.—Any person may have a deposit account, and may deposit yearly any number of dollars, from $1 up to $300, or more with the permission of the Postmaster General, provided he has no more than $1000 to his credit at any one time. Beyond that amount, no interest is allowed.

4.—A depositor in any one of the Savings Bank Post Offices may continue his deposits at any other of such offices in the list, without notice or change of Pass Book, and can withdraw his money at that Post Office Savings Bank which is most convenient to him.

5.—Each depositor is supplied with a Pass Book, which is to be produced to the Postmaster every time the depositor pays in or withdraws money, and the sums paid in or withdrawn are entered therein by the Postmaster receiving or paying the same.

6.—Every depositor's account is kept in the Postmaster General's Office in Ottawa, and in addition to the Postmaster's receipt in the Pass Book, *a direct acknowledgment from the Postmaster General for each sum paid in* is sent to the depositor.

7.—When a depositor wishes to withdraw money, he can do so by applying to the Postmaster General who will send him by return mail a cheque for the amount, payable at whatever Savings Bank Post Office the depositor may have named in his application.

8.—Interest at the rate of 4 per cent. per annum is allowed on deposits, and the interest is added to the principal on the 30th June in each year.

FIVE PER CENT. DOMINION STOCK.

Any depositor who has $100 to his credit in the Post Office Savings Bank, may apply that sum (or more, in sums of $100) to the purchase of 5 per cent. Dominion Stock, redeemable on three months' notice.

Post Offices.	Post Offices.	Post Offices.	Post Offices.
Acton Vale,	Brampton,	Danville,	Hamilton,
Albion,	Brantford,	Dingle,	Hastings,
Alexandria,	Bridgewater,	Dundas,	Hawkesbury,
Almonte,	Brighton,	Dunnville,	Hespeler,
Amherstburg,	Bright,	Durham.	Hull,
Angus,	Brockville,		Huntingdon.
Arkona,	Brooklin,		
Arnprior,	Buckingham.		
Arthur,		Elora,	Ingersoll,
Aurora,	Campbellford,	Erin,	Inverness,
Aylmer, East,	Cannington,	Exeter.	Iroquois.
Aylmer, West,	Carleton Place,		
Ayr.	Cayuga,		
	Chambly Canton,		Joliette.
	Chatham West,	Fergus,	
Barrie,	Chelsea,	Fingal,	
Bayfield,	Chippawa	Frelighsburg.	Keene,
Beemsville,	Clarksburg,		Kemptville,
Beauharnois,	Clifton,		Kincardine,
Beaverton,	Clinton,		Kingston,
Belleville,	Coaticook,	Galt,	Kingsville,
Berlin,	Cobourg,	Gananoque,	Knowlton.
Berthier,	Colborne,	Garafraxa,	
Blairton,	Coldwater,	Georgetown,	
Bond Head,	Collingwood,	Georgina,	Lachine,
Bothwell,	Compton,	Goderich,	Lachute,
Bowmanville,	Cookstown,	Granby,	Lanark,
Bracebridge,	Cornwall,	Grimsby,	Laprairie,
Bradford,	Cremore.	Guelph.	L'Assomption,

CANADA POST OFFICE SAVINGS BANKS—*Continued.*

Post Offices.	Post Offices.	Post Offices.	Post Offices.
Leeds,	Oakville,	Renfrew,	Thornhill,
Lennoxville,	Odessa,	Richmond East,	Thorold,
Levis,	Oil Springs,	Richmond Hill,	Three Rivers,
Lindsay,	Omemee,	Rimouski,	Thurso,
Listowel,	Onslow,	Rivière du Loup en bas,	Tilsonburg,
London,	Orangeville,	Rockingham,	Toronto,
L'Orignal,	Orillia,	Rosemont.	Trenton.
Lucan,	Orono,		
Lucknow,	Oshawa,		
Lyn.	Ottawa,	St. Andrew's East,	Uxbridge.
	Owen Sound.	St. Catharine's West,	
		St. Hyacinthe,	
Madoc,		St. Jérôme,	Valleyfield,
Manchester,		St. John's East,	Vankleek Hill,
Markham,		St. Mary's, Blanchard,	Vienna.
Meaford,	Paisley,	St. Paul's Bay,	
Melbourne,	Pakenham,	St. Roch de Quebec,	
Merrickville,	Paris,	St. Thomas, West,	Walkerton,
Millbrook,	Pembroke,		Wallaceburg,
Mille Roches,	Penetanguishene,		Wardsville,
Milton, West	Perth,		Waterdown,
Montmagny,	Peterboro,	Sandwich,	Waterford,
Montreal,	Petrolea,	Sarnia,	Waterloo East,
Morpeth,	Picton,	Saugeen,	Waterloo West,
Morrisburg,	Point St. Charles,	Scarboro',	Welland,
Mount Brydges,	Portage du Fort,	Seaforth,	Wellesley,
Mount Forest,	Port Burwell,	Seneca,	Wellington Square,
Murray Bay.	Port Colborne,	Sherbrooke,	West Farnham,
	Port Dalhousie,	Simcoe,	Weston,
	Port Dover,	Smith's Falls,	West Winchester,
Napanee,	Port Hope,	Smithville,	Whitby,
Newboro',	Port Robinson,	Sorel,	Windsor,
Newburgh,	Port Rowan,	South Quebec,	Woodbridge,
Newbury,	Port Stanley,	Sparta,	Woodstock,
Newcastle,	Prescott,	Stanstead,	Woodville,
New Edinburgh,	Preston,	Stayner,	Wroxeter,
New Hamburg,	Prince Albert.	Stirling,	Wyoming.
Newmarket,		Stouffville,	
Niagara,		Stratford,	
Norwich,		Strathroy,	York.
Norwood.	Quebec.	Streetsville.	

STEAMBOAT DIRECTORY.

ALLAN LINE.

UNDER Contract with the Government of Canada for the Conveyance of the Canadian and American Mails. The lines of this Company are composed of the undernoted Full-powered, Double-engined Clyde-built Steamships:

POLYNESIAN	4100	Tons. Building.	HIBERNIAN	3434	Tons. Capt. R. S. Watts.
CIRCASSIAN	3400	do do	NOVA SCOTIAN	2300	do Capt. Richardson.
SARMATIAN	3600	do Capt. J. Wylie.	NTH AMERICAN	1784	do Capt. Miller.
CASPIAN	3250	do Capt. Ritchie.	CORINTHIAN	2400	do Capt. J. Scott.
SCANDINAVIAN	3000	do Capt. Ballantine.	OTTAWA	1831	do Lieut. Archer, R.N.R.
PRUSSIAN	3000	do Lieut. Dutton, R. N. R.	ST. DAVID	1650	do Capt. Scott.
AUSTRIAN	2700	do Capt. Brown.	ST. ANDREW	1432	do Capt. H. Wylie.
NESTORIAN	2700	do Capt. A. Aird.	ST. PATRICK	1207	do Capt. Stephens.
MORAVIAN	2650	do Capt. Graham.	NORWAY	1100	do Capt. C. N. Mylius.
PERUVIAN	2660	do Lieut. Smith, R. N. R.	SWEDEN	1150	do Capt. McKenzie.
GERMANY	3250	do Capt. Trocks.			

The Steamers of the Liverpool Line sail Semi-weekly between Liverpool and Quebec throughout the season of Summer Navigation; and from Liverpool every Thursday, and from Portland every Saturday during the season of Winter Navigation, the Vessels of the Mail Line calling at Moville to receive and land Passengers and Mails to and from Ireland and Scotland.

The Steamers of the Halifax Line sail fortnightly between Liverpool and Quebec or Baltimore *via* Halifax, during the season of Summer Navigation; and between Liverpool and Baltimore *via* Halifax during the season of Winter Navigation.

RATES OF PASSAGE.

From Quebec or Portland to Liverpool or Londonderry: Cabin, $70 and $80 according to accommodation. Steerage, $25. Children under 12 years of age, $6 per head in After Cabin, and $5 per head in Forward Berths; under 1 year, Free. In Steerage, over 1 year and under 12, $2 per head, under 1 year, Free. Servants in Cabin, $50.

Steerage Passengers required to provide their own Beds and Bedding, and Eating and Drinking Utensils.

From Quebec or Portland to Glasgow: Cabin, $60; Intermediate, $40; Steerage, $24. Children under 12 years of age, $5 per head in Cabin; $3 per head in Intermediate; and $2 per head in Steerage. Under 1 year, Free.

☞ Intermediate Passengers by this Line are furnished by the Company with Beds, Bedding, and al other requisites.

For the Accommodation of Passengers the undersigned will grant DRAFTS ON DEMAND *on the Liverpool, Glasgow or London Agents of the Company.*

AGENTS.

Liverpool	Messrs.	Allan Brothers & Co., Alexandra Buildings, James Street.
Glasgow	"	James & Alexander Allan, 70 Great Clyde Street.
Londonderry	"	Allan Brothers & Co., 85 Foyle Street.
London	"	Montgomery & Greenhorne, Grace Church Street.

Quebec, Allans, Rae & Co.; in Toronto, H. Bourlier; in Hamilton, Geo. A. Young; in Galt, A. Macgregor; in Goderich, P. H. Carter; in London, W. Tharp; in Stratford, W. Whyte; in Guelph, G. A. Cunard; in St. Catherines, R. A. Clarke; in Newmarket, W. Davis; in Ottawa, D. W. Coward & Co.; in New England States, J. L. Farmer; in Detroit, E. Reidy; in Chicago, F. S. Winslow; in Halifax, S. Cunard & Co.; in St. John, N.B., W. Thomson & Co.

H. & A. ALLAN, Agents,
Corner Fouville and Common Streets, Montreal

CUNARD LINE.

ESTABLISHED 1840.

THE British and North American Royal Mail Steamships, between Liverpool, Boston and New York, calling at Cork Harbor.

THREE SAILINGS EVERY WEEK.

Bothnia and Scythia Building.

ABYSSINIA, ALEPPO, ATLAS, ALGERIA, BATAVIA, CALABRIA, CHINA, CUBA, HECLA, JAVA, KEDAR, MALTA, MARATHON, MOROCCO, OLYMPUS, PALMYRA, PARTHIA, RUSSIA, SAMARIA, SIBERIA, SCOTIA, SIDON, TARIFA, TRIPOLI.

From New York every Wednesday and Saturday, from Boston every Saturday.

RATES OF PASSAGE.

From Liverpool to New York or Boston, by Steamers not carrying Steerage: First Class, £26; Second Class, £18. By Steamers carrying Steerage: First Class, 15, 17 and 21 Guineas, according to accommodation.

From New York or Boston to Liverpool: First Class, $80, $100 and $130, gold, according to accommodation. Return Tickets on favorable terms. Tickets to Paris, $15, gold, additional. Steerage, $30 currency.

Steerage Tickets from Liverpool and Queenstown and all parts of Europe, at lowest rates.

Through Bills of Lading given for Belfast, Glasgow, Havre, Antwerp, and other ports on the Continent, and for Mediterranean ports.

Apply to CHAS. G. FRANCKLYN,
4 *Bowling Green, New York.*

Or to JAMES ALEXANDER,
80 *State Street, Boston*

INMAN LINE.

FOR Queenstown and Liverpool.—Liverpool, New York and Philadelphia Royal Mail Steamships.

CITY OF CHESTER. CITY OF RICHMOND. CITY OF MONTREAL. CITY OF BRUSSELS. CITY OF BROOKLYN. CITY OF PARIS. CITY OF NEW YORK. CITY OF LONDON. CITY OF WASHINGTON. CITY OF ANTWERP. CITY OF BALTIMORE. CITY OF BRISTOL. CITY OF LIMERICK. CITY OF DUBLIN. CITY OF HALIFAX. CITY OF DURHAM.

Sailing Thursdays and Saturdays, from Pier 45, North River.

RATES OF PASSAGE.

	CABIN.	STEERAGE.
To Queenstown or Liverpool	$75, gold.	$30, currency.
London	80, "	35, "
Paris	90, "	38, "

Passengers also forwarded to Havre, Hamburg, Bremen, Sweden, Norway and Denmark, &c., at reduced rates.

Tickets can be bought here at moderate rates by persons wishing to send for their friends.

For further information apply at the Company's Offices.

WILLIAM INMAN, Agent,
Tower Buildings, Liverpool.

JOHN G. DALE, Agent,
No. 15, Broadway, New York.

AGENTS IN CANADA.

Ottawa	Herrick & Crombie.	Guelph	H. D. Morehouse.
Toronto	G. H. Wyatt, 48 Front St.	Berlin	Wm. Jaffray.
Hamilton	George McKeand.	Galt	R. Jaffray.
London	A. G. Smyth.	Ingersoll	C. E. Chadwick.
Montreal	Walter Phillips.	Halifax, N. S.	J. & R. B. Secton.
Sarnia	George Stevenson.	St. John, N. Fd.	Fred. J. Wyatt.
St. Catherines	D. C. Haynes.	St. Johns, N. B.	O. D. Wetmore.

And Agents in all the principal towns in Ontario

THE LIVERPOOL AND GREAT WESTERN STEAM COMPANY.

CARRYING the United States Mails.

WYOMING	3716 Tons.	WISCONSIN	3720 Tons.
NEVADA	3125 "	IDAHO	3132 "
MINNESOTA	2965 "	DAKOTA	4000 "
MANHATTAN	2965 "	MONTANA	4000 "

Sailing from Pier 46, North River, Every Wednesday, as follows:—

WYOMING	Capt. Whinneray	May 1st,	June 12th,	July 24th,	Sept. 4th,
MINNESOTA	" Morgan	" 8th,	" 19th,	" 31st,	" 11th,
IDAHO	" Price	" 15th,	" 26th,	Aug. 7th,	" 18th,
MANHATTAN	" Price, jun	" 22nd,	July 3rd,	" 14th,	" 25th,
WISCONSIN	" Freeman	" 29th,	" 10th,	" 21st,	Oct. 2nd,
NEVADA	" Forsyth	June 5th,	" 17th,	" 28th,	" 9th,

RATES OF CABIN PASSAGE, PAYABLE IN GOLD.

To Liverpool or Queenstown	$80.
" London	85.
" Paris	95.

☞ *Return Tickets on favorable terms.*

The State Rooms on these Steamers are all on the main deck opening into the Saloon, thus securing that great requisite "Perfect Ventilation."

We issue Circular Letters of Credit for travellers, available in all parts of the World.

For Passage or further information apply, in London, to Messrs. A. S. Petrie & Co., 11 Old Broad Street; Liverpool, Messrs. Guion & Co., 25 Water Street, or to the Agents,

WILLIAMS & GUION,
63 *Wall Street, New York.*

HAMBURG-AMERICAN PACKET COMPANY.

STEAMSHIPS:

ALLEMANNIA	Capt. L. Brandt.	HAMMONIA	Capt. J. Meyer.
BAVARIA	" F. Keyn.	HOLSATIA	" A. Barends.
BORUSSIA	" W. Kuhlewein.	SAXONIA	" J. Winzen.
CIMBRIA	" W. Stahl.	TEUTONIA	" H. Milo.
SILESIA	" N. Trautmann.	WESTPHALIA	" H. F. Schwensen.
GERMANIA	" C. Hebich.	VANDALIA	" N. C. Franzen.
THURINGIA	" E. Meier.	FRISIA	(building).
POMMERANIA	(building).	FRANCONIA	"

Of about 3000 tons burthen, will leave every week as follows:

	Steamers.	From Hamburg. Wednesday.	From Havre. Saturday.	From New York. Thursday.
	CIMBRIA	May 1	May 4	May 23
(Extra)	VANDALIA	" 4*	" 7*	" 25*
	SILESIA	" 8	" 11	" 30
	WESTPHALIA	" 15	" 18	June 6
	HOLSATIA	" 22	" 25	" 13
(Extra)	GERMANIA	" 25*	" 28*	" 15*
	THURINGIA	" 29	June 1	" 20
(Extra)	ALLEMANNIA	June 1*	" 4*	" 22*
	HAMMONIA	" 5	" 8	" 27

PASSAGE-PRICES FROM NEW YORK, HAMBURG AND HAVRE.

First Cabin, Upper Saloon	$120, gold.	Steerage, from Hamburg	$40, gold.
" Lower Saloon	72, "	" " New York	30, "

Children under 10 years of age half price.

☞ On the voyage to Europe the Steamers touch Plymouth and Cherbourg for the landing of Mails, Specie and Passengers for England and France.

In New York these Steamers sail from the Hamburg Steamship Pier, foot of 3rd Street, Hoboken.

KUNHARDT & CO., General Agents,
61, *Broad St., cor. of Beaver St., New York.*

UNITED STATES, NEW ZEALAND & AUSTRALIA MAIL STEAMSHIP LINE.

THE Steamships of this Line will leave San Francisco, Cal., at noon on each fourth Wednesday for Sydney, N. S. W.

United States Mail leaves Boston and New York: June 11, July 9.—Steamer leaves San Francisco: May 22, June 19, July 17, August 14, Sept. 11, Oct. 9, Nov. 6, Dec. 4.

Prompt connection made at Sydney, for Melbourne, and at Auckland for all other New Zealand ports.

RATES OF PASSAGE FROM SAN FRANCISCO.

To Honolulu.	To Auckland.	To Sydney.	To Melbourne.
1st Cabin.....$60, gold.	1st Cabin.....$175, gold.	1st Cabin.....$200, gold.	1st Cabin.....$220, gold.
2nd " ..... 50, "	2nd " ..... 135, "	2nd " ..... 150, "	2nd " ..... 165, "
Steerage..... 30, "	Steerage..... 90, "	Steerage..... 100, "	Steerage..... 110, "

I. W. RAYMOND, Agent, 414 Market Street, San Francisco.
C. L. BARTLETT & CO., Agents, 16 Broad Street, Boston.
H. STARR & CO., Agents, 22 Moorgate Street, London.
Or to W. H. WEBB, 54 Exchange Place, New York.

HALIFAX, NOVA SCOTIA, TO BERMUDA AND ST. THOMAS.

DATES of proposed Sailings of Royal Mail Steamers from HALIFAX for BERMUDA and St. THOMAS in 1872.

Monday, 29th January.	Monday, 17th June.	Monday, 7th October.
" 26th February.	" 15th July.	" 4th November.
" 25th March.	" 12th August.	" 2nd December.
" 22nd April.	" 9th September.	" 30th December.
" 20th May.		

The passage to Bermuda takes about four days. From Halifax to St. Thomas about nine days.

Fares to Bermuda: First Cabin.....$40, gold. Second Cabin..... 30, "

Fares to St. Thomas: First Cabin.....$70, gold. Second Cabin..... 50, "

S. CUNARD & CO., Halifax.

NEW YORK AND BERMUDA.

STEAMER SAN FRANCISCO will sail as follows:

From New York.			From Hamilton (Bermuda).		
March 23	April 11 and 27	May 11 and 25	March 29	April 20	May 4 and 18
June 8 and 27	July 18	Augt. 8 and 29	June 1 and 15	July 5 and 26	Augt. 16
Sept. 19	Oct. 10 and 31	Nov. 21, Dec. 12	Sept. 6 and 27	Oct. 18	Nov. 8 and 29
			Dec. 20		

Fares: New York to or from Bermuda, First Class.....$30, Gold
" " " Steerage..... 15, "

W. H. WEBB.
54 Exchange Place, New York.

NEW YORK TO NEW ORLEANS.

SOUTHERN line for New Orleans sailing every Wednesday from Pier 21 East River.—Freight at as low rates as can be procured.

Price of Passage in Cabin..... $50
" " Steerage..... 25

Apply to C. H. MALLORY & CO., 153 Maiden Lane.
GEO. A. FONSLICT & CO., Agents, New Orleans.

TEXAS LINE.

SAILING from New York every Saturday and from Galveston every Tuesday, stopping at Key West to land mails and passengers.

Cabin Passage to Key West	$40
" " " Galveston	65
Steerage " " Key West	25
" " " Galveston	35

These lines are composed of first-class ships, for the most part new—accommodations first-class.

Apply to C. H. MALLORY & CO., 153 Maiden Lane, New York.

NEW YORK AND MEXICAN MAIL STEAMSHIP LINE,

BETWEEN New York and Vera Cruz, touching at Progreso and Havana each way. Sailing every twenty days from New York and from Vera Cruz, the new Steamships

CITY OF MERIDA ..... Captain J. DEAKEN.
CITY OF MEXICO ..... " L. F. TIMMERMAN.
CITY OF HAVANA ..... In construction.

Going.				Steamers.	Coming.			
Sails from New York.	Sails from Havana.	Sails from Progreso.	Due at Vera Cruz.		Sails from Vera Cruz.	Sails from Progreso.	Sails from Havana.	Due at New York.
April 12	April 19	April 22	April 24	City of Merida	April 29	May 3	May 6	May 11
May 2	May 9	May 12	May 14	City of Mexico	May 19	" 23	" 26	" 31
" 22	" 29	June 1	June 3	City of Merida	June 8	June 12	June 15	June 20

When the day for sailing falls on Sunday the Steamer will sail on Saturday.

Passage to Havana	$55 to $65
" Progreso	50 " 80
" Vera Cruz	60 " 100

Extra Steamer, to Havana only, every ten days, making passage in 4½ days.

R. C. RITTER & CO., Agents at Vera Cruz.
FRANCISCO DIEGO, " Progreso.
ZALDO & CO., " Havana.

F. ALEXANDRE & SONS, New York.

SAN FRANCISCO TO VICTORIA, BRITISH COLUMBIA.

FOR Victoria, B.C., direct, carrying Her Majesty's Mails, and connecting with Steamers for Puget Sound The Clyde built Steamship "PRINCE ALFRED," 892 tons, (six water tight compartments), Captain SHOLL, leaves Hathaway's Wharf on the 1st and 15th of each month at 3 o'clock p. m. (When these days fall on Sunday, Steamer sails the day following.)

Fares, Cabin ..... $30 | Steerage $15
Freight ..... $4 to $5 per ton.

Leaves Victoria, B.C., for San Francisco on or about 7th and 22nd of each month.
For Passage or Freight apply to

JOHN ROSENFELD,
Corner of Folsom and Spear Streets, San Francisco.

BRITISH COLUMBIA.

VICTORIA AND YALE.—The H. B. Co's Steamer "ENTERPRISE" leaves Victoria every Tuesday and Friday for New Westminster, arriving same day. Distance 80 miles, fare $5.

Steamers "ONWARD" and "LILLOET" leave New Westminster every Wednesday and Saturday for Yale, arriving on Thursdays and Sundays. Distance 100 miles, fare $5. Returning, leave Yale on Mondays and Fridays.

VICTORIA AND NANAIMO.—Steamer "DOUGLASS" leaves Victoria on Tuesday at 7 o'clock a.m. for Nanaimo, touching at Cowichan, Maple Bay and Chemainus. Returning leaves Nanaimo for Victoria on Thursday. Distance 80 miles, fare to Chemainus and Nanaimo $7.

YALE AND BARKERVILLE.—Barnard's Express and Mail Stages leave Yale every Monday and Friday on arrival of Steamer from Victoria. Leaves Barkerville every Wednesday and Sunday at 6 o'clock a.m.

Yale to Lytton	Distance 57 miles.	Fare $12
" Clinton	" 135 "	" 25
" Barkerville	" 381 "	" 60

THE QUEBEC AND GULF PORTS STEAMSHIP COMPANY.

STEAM Communication between Montreal, Quebec, Father Point, Gaspé, Percé, Paspebiac, Dalhousie, Chatham, Newcastle, Snediac, Charlottetown, Pictou and St. John's, Nfld., and by Railway connections with St. John, N.B., and Halifax, N.S.

The Steamers of this Line, under contract with the Government of the Dominion of Canada and the Government of Newfoundland, are intended to sail as undernoted :—

The Steel Built Paddle Steamers "SECRET" or "MIRAMICHI" to leave Quebec and Pictou every Tuesday during the season of Navigation, touching at Father Point, Gaspé, Percé, Paspebiac, Dalhousie, Chatham, Newcastle and Shediac, on the up and down trips.

The Screw Steamers "GEORGIA" or "PICTOU" to leave St. John's, Newfoundland, and Montreal, every alternate Saturday, touching at Quebec, Father Point, Shediac, Charlottetown and Pictou, leaving Pictou for St. John's, Nfld. and St. John's, Nfld., for Pictou, every alternate Saturday.

The Steamships "ALHAMBRA" and "FLAMBOROUGH" to run regularly during the season between Pictou, Quebec and Montreal, touching at Shediac and Charlottetown on the down trips, as business may offer.

For Freight or Passage, apply to W. H. HOWLAND, Toronto; GEO. HEUBACH, Montreal; or,

W. MOORE, Manager, Quebec.

NORTHERN RAILWAY OF CANADA.

THE only direct route to the Free Grant Lands of Muskoka District, and Parry Sound, and the waters of Lakes Simcoe, Couchiching, Rosseau, Joseph and Maganetawan River, affording a pleasure tour unequalled on this continent. The trip to these waters is most enjoyable during the summer months, the air is pure and bracing, every facility is afforded to the *tourist* for pleasure, comfortable hotel accommodation may always be obtained; guides, fishing tackle, boats, &c., can be secured at a low cost. The waters abound with fish of all kinds, and game in abundance may be found. The scenery presents a most picturesque appearance, in many cases rivaling the bold and rugged outlines on Lake Superior. This trip is a very interesting one, is short and cheap, and may be made to combine all the advantages of longer and more costly routes.

Passengers leaving Toronto by the morning train, arrive at Orillia by noon, and proceed by Steamers *Carriella* and *Ida Burton* on Lake Couchiching to Washago, thence by first class Stage to Grgvenhurst, and thence per Steamers *Nipissing*, *Wenonuh* and *Wabamik* to points on Lakes Muskoka, Rosseau and Joseph.

Fares from Toronto as follow:

Orillia	$2.50	Bracebridge	$3.50
Rosseau	4.00	Joseph	4.25

Emigrants carried at reduced rates.

Excursion Tickets good for 10 days issued during the months of June, July, August and September at greatly reduced rates.

For arrival and departure of trains see page No.—. This is the only route to the Free Grant Districts of Muskoka.

FREE GRANTS OF LAND TO ACTUAL SETTLERS.

Land given away to all comers over eighteen years of age. A family of several persons can secure a Large Block of Land *gratis*.

The Government of Ontario offers, as a Free Grant to any actual settler, over eighteen years of age, One Hundred Acres of Land in the Free Grant Districts.

Heads of Families get Two Hundred Acres as a Free Grant.

Locatees, in addition to obtaining the Free Grant of One Hundred Acres, will be allowed to purchase an additional One Hundred Acres at fifty cents an acre, cash.

1872 SEASON ARRANGEMENT. 1872

LAKE SUPERIOR ROYAL MAIL LINE.

TORONTO, DULUTH, FORT GARRY, MANITOBA AND FORT WILLIAM.

THE Magnificent First-Class Upper Cabin, Side Wheel, Royal Mail Steamers

CHICORA, Captain TRIPP, *CUMBERLAND*, Captain ORR, *FRANCES SMITH*, Captain ROBERTSON,

(*Having splendid Private Drawing Room Cabins,*)

In connection with the

NORTHERN RAILWAY OF CANADA.

Leaving Collingwood every Tuesday and Friday on arrival of the morning Steamboat Express Train, (with Palace Parlour Cars) from Toronto, calling at Bruce Mines, Sault Ste. Marie, Michipicoten, Neepigon, Silver Islet and Fort William, with direct connection at Marquette and Duluth with Union Steamboat Co. and Atlantic, Duluth and Pacific Line; also with the Lake Superior and Mississippi Railway at Duluth for St. Paul and all points West, North West and South; and with the Northern Pacific Railway and Kittson's Transportation Line from Moorhead for Fort Garry and Red River Country.

FOR PLEASURE TRAVEL

this route comprises the most enjoyable and picturesque Summer Tour by uniting the circuit of Lake Superior with the sheltered and beautiful waters of the inside channels of Lake Huron and the Georgian Bay, and thence by Three Hours Rail (with magnificent Palace Parlour Cars) to Toronto, connecting with

THE ROYAL MAIL DAILY LINE OF STEAMERS

on Lake Ontario and the Grand Trunk Railway, for the Thousand Islands, and Rapids of the River St. Lawrence for Montreal, Quebec, White Mountains, Portland, Boston and all points East and South. Also with the Great Western Railway and Lake Ontario Steamers (daily) for Niagara Falls, Buffalo, Detroit and all points West and South West.

CHEAP EXCURSIONS

at greatly reduced rates for the Round Trip, will be made, in the months of June, July and August, affording ample opportunity for visiting the

GREAT MINERAL REGIONS OF LAKE SUPERIOR AND THE FISHING GROUNDS OF LAKE NEEPIGON.

FOR GEORGIAN BAY SERVICE,

Steamers *Algoma* and *Silver Spray*. The Magnificent Upper Cabin, Side Wheel Steamer *Algoma* will leave Collingwood every Thursday for Owen Sound, Bruce Mines, Sault Ste. Marie and all intermediate side ports, and every Tuesday for Owen Sound, Byng Inlet and Parry Sound.

The Steamer *Silver Spray* (daily) for Owen Sound.

FREIGHT CONNECTION

with Montreal, Kingston, Hamilton and Toronto, by Merchants' Lake Ontario Line.

For Through rates and Bills of Lading apply to
G. E. JAQUES & Co.,
Montreal and Toronto.

This line is authorized to make special rates to all ports on Georgian Bay and Lake Superior *via* Northern Railway.

☞ Connections throughout punctual and certain. Passenger rates as low as on any route on the continent, affording the best, cheapest and most enjoyable summer tour for health or pleasure. Comfortable private Parlours on all the Steamers and Palace Parlour Cars on all Steamboat Express Trains.

Tickets for sale at all principal offices in Canada and United States.

State Rooms can be secured at Central Passenger Agencies.

CHARLES PERRY,
Central Passenger Agency,
50 Front St., Toronto.

For Rates of Freight and Passage apply to

NORTHERN RAILWAY, *Toronto.*

JAMES CUNNINGHAM,
Northern Railway, Collingwood.

ADAM ROLPH,
General Agent, Toronto

1872

I.

Express Train,
en, Neepigon,
teamboat Co.
at Duluth for
and Kittson's

uit of Lake
he Georgian
ecting with

er St. Law-
Also with
roit and all

t, affording

S OF

oronto, by

pply to
Co.,
d *Toronto.*
rates to
perior *via*

n the con-
mfortable

gwood.